All the News All the Time
HOME-DELIVERED CIRCULATION
ADVERTISING VOLUME

EQUAL RIGHTS
Los Angeles Times
LIBERTY UNDER THE LAW — TRUE INDUSTRIAL FREEDOM

In Three Parts — 40 Pages
PART I—TELEGRAPH SHEET—20 PAGES

Vol. XLVII. WEDNESDAY MORNING, SEPTEMBER 19, 1928. C — DAILY, FIVE CENTS — SUNDAY, TEN CENTS

HOOVER FOR FAIR FIGHT

[illegible] Against Personalities

[illegible] Virtues Coolidge [illegible] Introduced Into Government

[illegible] Leaves Scene of [illegible] Personal Triumph for Washington

[illegible] TRAIN EN ROUTE TO [illegible], Sept. 18. (AP)—[illegible] from an appeal to New Jer[sey] [illegible] leaders to make the [illegible] political campaign one based [illegible] and not a duel of person[alities], [Herbert] Hoover tonight sped [to] Washington to await the [illegible] his second sally into the [illegible].

[The] appeal, made in an extem[poraneous] speech by the nominee [illegible], was coupled with a [recital] of the virtues Hoover said [illegible] Coolidge had brought into [government]. The nominee also [spoke] of the need of having only [two] political parties and [said] that he would "leave it to [illegible] what has happened [illegible] political opponents, through [illegible]."

[illegible], the nominee moved [illegible] through Eliza[beth], [New] Brunswick, Princeton and [other] smaller places to Trenton, [where] he boarded his train to re[turn to] Washington.

[HAILED] BY THOUSANDS

[illegible] with him the mem[bers] [illegible] during which he [was] applauded by thousands [illegible] of the most arduous cam[paigns] he thus far has made. [illegible] also saw probably the [largest] [illegible] that the nominee [has had] since his nomination [illegible] City. At Newark last [illegible] applauded him as [illegible] his pronouncement on [illegible].

[illegible] two fast automobile trips [illegible] nominee and his party [illegible] a score or more of towns. [illegible] carried him to Jersey City, [illegible] of the home town of [illegible] opponent, Gov. [illegible].

[illegible] Jersey City, the nominee [illegible] to Newark where, as the [illegible] guest of Senator Edge of [illegible] he delivered the second [illegible] that he had [illegible] the trip. Immediately [illegible] he was whisked away [illegible] countryside to board his [illegible] Trenton.

[illegible] FOR COOLIDGE

[illegible] his previous trips about [illegible], the nominee was [illegible] crowds in the towns and [illegible] the way. They [illegible] with vigor, threw confetti [illegible] motorcycle escort and [illegible] the Hoover machine with [illegible] of which occasion[ally] [illegible] from their place on the [illegible] stream along the road[side]. [In] every town the nominee [was greeted] by school children who [illegible] and shrilled cheers at [illegible] their youthful voices.

[illegible] UNITY

[illegible] speech at Newark at noon, [illegible] addressed to the party [illegible] of the State an appeal for [illegible] in the party and ex-

([Continued] on Page 5, Column 5)

The Story of TAMMANY

BY EDWARD C. KRAUSS

(Mr. Krauss, the writer of these articles, spent more than fifteen years in New York, State and city, as a newspaper worker, and knew the city as only a newspaper reporter can—from the inside. For several years he had intimate contact with New York politics and political personages, and on one occasion instituted an inquiry which resulted in removal of a grafting judge from the bench. He is now an editorial writer for The Times. The articles are amply documented from official sources.—Ed. Times.)

XI
(Continued)

The "Forty Thieves" was not the first corrupt Board of Aldermen New York City had, nor the last, but it was one of the few that required to be bribed on every occasion, no matter how trivial. Tweed himself said, in 1877: "There never was a time you couldn't buy the Board of Aldermen, except now. If it wasn't for John Kelly's severity you could buy it now." In the earlier days of New York the post of Alderman was much more important than it now is. Each Alderman was king of his ward.

He appointed the ward policemen; he granted the liquor licenses; he sat as a justice in the Mayor's Court, before which offenders against the election laws were haled; and the Board of Aldermen, subject to the Mayor's veto, granted franchises for bus line, street-car lines and ferries. The municipal legislature was of two branches, twenty Aldermen constituting one branch and twenty assistant Aldermen the other, but the Aldermen had most of the power. Neither post was salaried, but none of the members of the Common Council starved.

FIREWORKS COSTLY

After the sale of a potter's field to the city at more than three times its value the records show Tweed next participating in a payment of $4100 for fireworks worth at most $500. Honor paid by the City of New York to the body of Henry Clay was another opportunity of which the Forty Thieves took advantage; bills of $1400 were rendered (and paid) for wines and cigars for the boat which took Clay's body to Albany, and $2500 for decorating the steamer—the decorations consisting of a few flags and some strips of black and white bunting.

In the case of a ferry to Williamsburgh, Tweed, who now dominated the other thirty-nine thieves, insisted that in addition to a bribe of $20,000 or more, the Williamsburgh politicians support him for Congress, as Williamsburgh was in his Congress District. The Wall-street ferry franchise was sold in the same year for $20,000, but with no political strings. The franchise of the Third-avenue Railroad netted the Forty Thieves $30,000; sale of city land at Gansevort Market brought them between $40,000 and $75,000, and untold amounts were received in an attempt to put through a franchise for a street railroad on Broadway. There also were paving steals.

GOES TO CONGRESS

Tweed had been elected to Congress in the fall of 1852, but he continued to hold his Aldermanic post

(Continued on Page 2, Column 7)

[THE] DAY'S NEWS SUMMED UP

[illegible] Radio, Page 12, [Women's] Page, Clubs and [illegible] Page 6, Part II; Markets [illegible] Pages 14, 15, 16, 17, [illegible] Part I; Oil News, Page 19, [illegible] Page 10, Part I; [illegible] Page 4, Part III.

[illegible] OF SOUTHERN COUN[TIES] [illegible] Page 8, Part I.

[illegible] IN SPANISH. Page 12, [illegible].

[illegible] NEWS. Page 7, [illegible].

[illegible] Los Angeles herald[illegible] Pacific port at con[illegible] of shippers. Page 1, Part II. [illegible] County Fair gets un[illegible] Pomona. Page 1, Part II. [illegible] is found in "mur[illegible]" as net tightens on [illegible] Page 2, Part II. [illegible] as he hears judge [illegible] to hang. Page 2, [illegible]. [illegible] in fight to check [illegible] Santa Fe Springs field. [illegible] Part II. [illegible] Petrero reported [illegible] cemetery. Page 2, [illegible]. [illegible] Santa Barbara avenue [illegible] is proposed. Page 1, [illegible]. [illegible] pointing finger at [illegible] murder trial. Page 5, [illegible]. [illegible] found in wrecked car [illegible] may solve La Huis [illegible] Page 5, Part II. [illegible] to Japan urge aid [illegible] Hospital in Tokio [illegible] Page 1, Part II. [illegible] Party conven-

tions at Sacramento conducted with harmony. Page 7, Part I.

Dollar Line to build two electric ships for trans-Pacific service. Page 4, Part I.

Special committee of State Bar urges new criminal court of appeal to expedite justice. Page 8, Part I.

GENERAL EASTERN. Hurricane turns north from Florida and batters Carolinas and Georgia; Florida dead now 250. Page 1, Part I.

Hoover returns to capital with plea for impersonal campaign. Page 1, Part I.

Smith indorses McNary-Haugen principle in Omaha speech. Page 1, Part I.

Suit reveals tragic loss of child through mistake at hospital. Page 3, Part I.

Kidnaped Chicago boy is released unharmed. Page 4, Part I.

B. L. Young, Hoover man named for Senate race by Massachusetts G.O.P., defeating wet adherent; Democrats satisfied with primary. Page 6, Part I.

Curtis speaks to Illinois farmers. Page 6, Part I.

Fears and myths of America and Asia similar, Americanist Congress told. Page 8, Part I.

WASHINGTON. Mediation fails in impending western railroad strike. Page 8, Part I.

FOREIGN. "Autogiro," queer helicopter-like plane, flies over English Channel. Page 1, Part I.

Henry M. Baker, Red Cross chief, arrives in Porto Rico to find island faces food-riots. Page 1, Part I.

President of League disarmament commission threatens to call five-power navy conference. Page 3, Part I.

Stages Ordered to Reduce Speed

SAN FRANCISCO, Sept. 18. (AP)—Running time on nine different routes of the Pickwick Stage System are too short to permit compliance with highway speed laws, the State Railroad Commission ruled today in ordering the company to cut down its schedules.

SKY FREAK SHOWS OFF

'Autogiro' Makes Experts Gasp

"Fool-proof" Plane Proves Worth in Epochal Hop to Paris from London

Windmill Device Enables it to Rise Almost Vertically and to Go 110 M.P.H.

[Copyright, 1928, by New York Times]

PARIS, Sept. 18. (Exclusive)—A curious-looking airplane which has been described as "a fool-proof flying machine" today spanned the English Channel in a successful London-to-Paris flight made in four hops.

It is the invention of a former member of the Spanish Parliament, Senor Juan de La Cierva, who calls his development of the helicopter principle the "Autogiro."

Without reservation, European aeronautical experts acclaim the new plane as a sensational milestone in the progress of the science of aviation. It embodies a radical departure from aircraft construction. Its two ridiculously small wings unsupported by struts closely resemble garden spades, even to the handle-like rods by which they are attached to each side of the fuselage. Its most striking feature, however, is a "windmill" arrangement surmounting the fuselage. This consists of four lengthy propeller-like blades which rotate on an almost vertical mast. The motive power also comes from a conventional propeller on the plane's nose, somewhat smaller than those on an ordinary plane.

TRIP MADE EASILY

The Autogiro left Croydon Airdrome at 10:05 this morning and made a brief stop at Lympne Field, on the English side of the channel. It then proceeded as far as St. Inglevert, where it landed at 11:36. Leaving St. Inglevert at 12:53 the machine next landed at Abbeville and thence continued to Le Bourget, completing its flight there at 4:20 o'clock this afternoon.

The inventor himself piloted the Autogiro, taking as a passenger M. Baschet, director of the Paris Weekly Review Illustration. An Air Union commercial plane accompanied the helicopter to give aid in case it was needed. This precaution was taken because the new machine is not equipped with radio.

The passenger reported that air bumps were felt but did not seem as abrupt as in an ordinary plane. With a ten-mile wind behind it the Autogiro easily attained a speed of 110 miles an hour. At Le Bourget a almost vertical descent was made from a height of several thousand feet and on the ground it ran only two or three yards before it stopped. When taking off at Croydon, the ordinary propeller first started turning, then the "windmill" began rotating and the plane mounted at a slower speed and more vertical angle than is possible for an ordinary machine.

TAKES CARE OF ITSELF

The Autogiro virtually takes care of itself once it is in the air and the pilot is free to concentrate on his course and the engine. Today's test was the first attempt to make a long flight. The Autogiro already had demonstrated its ability to take off and land in bad weather without difficulty. From Paris the plane will be taken to Brussels, Amsterdam and Berlin.

A company has been formed in England for the manufacture of the Autogiro and several have been ordered by the Royal Air Force. The windmill blades are on the type of an airplane wing but are much longer in proportion to their breadth. They have symmetrical sections and stationary center pressure. Senor Cierva has made many improvements over his first Autogiro to make a successful flight three years ago. Those who have flown with him say his invention gives a feeling of greater safety and security of flying.

Will Rogers Remarks:

NEW YORK, Sept. 18. [To the Editor of The Times:] Oklahoma, Al Smith is coming down there tomorrow. And I want the old home to treat him right, he has been good to lots of us back here. Don't pull off any snipe shooting or badger fights; don't even break his derby, show him the State produces something besides outlaws, boll weevil and comedians.

Tell him what a great territory we had before we struck oil and Republicans, followed by mortgages, foreclosures and impeachments.

Yours,

WILL ROGERS.

First Aid!

DRYS NAME REPUBLICAN ELECTORS

State Prohibition Party Indorses Presidential Candidacy of Hoover

SACRAMENTO, Sept. 18. (AP)—California members of the Prohibition party in convention here late today adopted a resolution directing that the State Republican electors be certified as the electors also of the dry contingent.

Members of the Prohibition party named H. A. Johnson of Berkeley permanent convention chairman and then launched into a fight on a resolution introduced by Charles H. Randall, the party's candidate for United States Senator, proposing that the Republican electors be certified as the electors of the prohibitionists.

There was some opposition from the convention floor, based principally on the contention that the Prohibition party might lose its identity through such a move. The resolution finally was adopted by a unanimous vote.

Spanish Uprising Reports Heard

LONDON, Sept. 18. (AP)—Unconfirmed rumors that grave political developments have taken place in Spain were current here today. Efforts to learn their basis or to confirm some of the reports met with failure and the rumors finally were dismissed on the supposition that they originated in propaganda of the antigovernment elements in Madrid.

The reports included whisperings of an attempt on the life of Gen. Primo De Rivera, Spanish dictator, at Barcelona, where he visited yesterday. There also was gossip to the effect that an uprising had occurred in that city.

Vanderbilts End Estrangement

NEW YORK, Sept. 18. (Exclusive) Cornelius Vanderbilt, Jr., announced here today that he and his parents, Brig.-Gen. and Mrs. Cornelius Vanderbilt, had effected a reconciliation.

They have agreed, he said, to forget the differences that began when Gen. Vanderbilt refused financial aid beyond a certain point to his son who was trying to wipe out $2,000,000 losses he sustained in publishing tabloid newspapers.

Riffs Fall in Bombardment

GIBRALTAR, Sept. 18. (Exclusive) Travelers arriving from Casa Blanca this afternoon tell of a heavy bombardment occurring in Morocco, where the French air forces are said to be bombing rebellious tribesmen, mainly in the Dadia district. It is reported the Riffs suffered heavy casualties.

FRESHMEN INCREASE

HANFORD, Sept. 18.—The freshman class at the Hanford Union High School numbers 217 or fifty-two in excess of last year's registration.

'TIMES' HURRICANE RELIEF FUND

The Times will receive, acknowledge by publication and turn over to the Red Cross any contributions sent to this newspaper for the relief of the hurricane victims of Porto Rico, Florida and contiguous territory. This fund The Times has started with a contribution of $1000 of its own. All checks for this fund should be made payable to The Times Hurricane Relief Fund and should be mailed to The Times, Los Angeles, Cal.

The need is very urgent and President Coolidge has appealed to the generous American people to meet it with open hearts and pocketbooks. More than 1300 are known dead and at least 1,000,000 persons, including many little children, are homeless and without food or shelter of any kind. For the present only money should be given. The Times urges all who can give, even in small amounts, to give quickly. If preferred contributions may be sent direct to the American Red Cross, Los Angeles Chapter, Transportation Building, Los Angeles.

Up to 3 p.m. yesterday The Times fund stood as follows:

The Times-Mirror Company	$1000.00
J. A. Graves	250.00
Jacqueline and Ralph W. Trueblood, Jr.	200.00
Cash from a Friend	100.00
Caroline M. Jackson	50.00
Mr. and Mrs. A. S. Koyer	50.00
Carl H. Benning	25.00
Mrs. S. C. Anderson	25.00
B. S. Harvey	25.00
Thomas F. Low	25.00
Mr. and Mrs. H. K. Avery	10.00
E. A. Strode	10.00
E. T. Sederholm	10.00
Thomas W. Bulpin	10.00
E. D. G.	10.00
Mr. and Mrs. N. S. Sherbino	10.00
C. W. Barton	10.00
Mr. and Mrs. C. C. Stickney	10.00
Frances M. White	5.00
Miss Mary A. George	5.00
B. S. Wolcott	5.00
Berthold M. Nye	5.00
S. H. Hoyt	5.00
Cash	5.00
A Friend	5.00
A. Alice Langdon	5.00
W. S. Johnson	5.00
R. de G. Treen	5.00
E. B. and M.	4.00
Mrs. A. Philbrook	3.00
Adele V. Mury	3.00
G. J. Vergobbi	2.00
Irene Sixta	1.00
A Friend	1.00
To date	$1894.00

MACEDONIAN AND GRECIAN UNITS CLASH

Pitched Battle Reported in Progress on Bulgarian Frontier at Zernova

ATHENS (Greece) Sept. 18. (AP)—A pitched battle was reported in progress tonight between Greek frontier guards and Macedonian comitadjis who had crossed the Bulgarian frontier at Zernova. It was said that the Greek post had been bombed.

A battalion of troops was hastily dispatched from Drama to reinforce the frontier posts.

"Chick" Evans Weds Heiress

LAKE PLACID (N. Y.) Sept. 18. (AP)—Miss Esther Underwood, daughter of Mr. and Mrs. B. F. Underwood of Summit, N. J., and Charles E. (Shick) Evans, Jr., golfer, were married at a quiet ceremony in the Lake Placid Club chapel here today.

Rev. Dr. Charles H. Parkhurst, formerly of Madison Square Presbyterian Church, New York, officiated. Miss Underwood's father was the founder of the photographers' concern bearing his name.

REDS RATIFY NEW TREATY AGAINST WAR

Executive Committee's Resolution Held Same as Accepting Pact

MOSCOW, Sept. 18. (AP) — Tass, soviet news agency, says that a resolution of the presidium of the central executive committee, August 29, last, amounted to ratification by Russia of the Kellogg-Briand pact renouncing war. The newspaper Izvestia points out that the resolution was passed the same day that the soviet government decided to join in the treaty.

The resolution was passed by the presidium in the interval between two sessions of the central executive committee and according to the constitution such a resolution is an act substituting for the decision of the committee itself. Regarding international treaties concluded by Russia as well as acts of adhesion, a resolution of the presidium is an act of ratification.

In order to enforce fully the obligations of Russia toward the pact, the ratification of the powers which signed it in Paris is now necessary.

PRISONER FOUND HANGED

PHOENIX, Sept. 18. (AP)—The body of Jose Alba, alias Juan Gutierrez, Mexican, 27 years of age, was found hanging in his cell at the City Jail here this morning.

FLORIDA HURRICANE TOLL INCREASES TO 250 DEAD

List of Fatalities Growing Fast While Property Losses Mount Toward $100,000,000 Mark

JACKSONVILLE (Fla.) Sept. 18. (AP)—The appalling extent of the hurricane disaster dealt sections of the lower coast and South Central Florida assumed an ever widening scope late tonight as reports from the stricken areas counted the known dead at more than 250 and estimated damage to property high in the millions.

With many persons reported missing, anticipations are that the total death list will be much greater. Red Cross officials estimated that it will reach 400 in Palm Beach county, one of the hardest hit regions, alone.

The same source placed the damage at approximately $25,000,000, while other estimates reported by Senator Robinson, the Democratic Vice-Presidential nominee, increased this figure to between $75,000,000 and $100,000,000.

ATLANTA, Sept. 18. (AP)—Continuing its inexorable northward march, the tropical disturbance, which in six days has left a 2000-mile trail of destruction from its birthplace near the Windward Islands, tonight was lashing the South Atlantic Coast.

Its force diminished somewhat but still strong enough to cause wide damage to structures, crops and communication lines, the storm battered the Carolinas, with the center apparently moving toward Hatteras, N. C., where the Atlanta Weather Bureau predicts it will pass into the sea.

Georgia and Carolina cities, which felt today's manifestation of the storm, suffered most from the accompanying tremendous rainfall. From the 100-mile swath cut across Florida by the full force of the hurricane wind, however, came fresh details of the havoc wrought in the Palm Beach vicinity and in the contiguous territory inland. With the death toll admittedly incomplete, reports said the list had reached into the hundreds. One report from Palm Beach placed the total in that section at 250.

Savannah, Ga., with 11.42 inches, appeared to have gotten the worst of the deluge, although Charleston, S. C., reported a rainfall of 7.10 inches in twenty hours.

FIFTY-MILE WINDS

Winds of approximately fifty miles an hour at Savannah and forty-eight miles at Charleston are reported. Both cities are almost isolated by disrupted wire service.

Charleston reported its water front strewn with wreckage of small craft, small piers and with many trees blown down in different parts of the city.

The observation bureau of Cape Henry thought the storm would strike the Virginia Capes late tonight or early tomorrow morning. Warnings had been sent to all south-bound vessels to stay within the capes until the storm passes.

C. F. Von Herrman, forecaster of the Atlanta Weather Bureau, said the storm had done the unexpected and instead of holding a course which would extend across Alabama and Georgia, it turned just north of Tampa.

UP GEORGIA COAST

He described it as having swept toward the northeast in a wide arc, passing west of Jacksonville and swirling up the Georgia coast. He said every storm that comes out of the southeast across Southern Florida turns again in that direction before reaching the thirtieth line of latitude and that the weather men had expected this storm would turn near that line which strikes across Florida just south of Jacksonville, and running through Apalachicola, on the Florida west coast.

LOWER FLORIDA DEATH LIST MAY TOTAL 250

JACKSONVILLE (Fla.) Sept. 18. (AP)—With a death list of 149 already reported from the storm-stricken area of Southern Florida, fears were expressed today that it may reach 250.

The list of injured, said Howard

(Continued on Page 2, Column 1)

FOOD RIOTS IN ISLAND

Porto Rico Faces Refugee Mob

Red Cross Chief Arrives and Hears Desperate Mood of People

Hospital Needs Urgent; Death List Will Go Beyond Thousand

SAN JUAN (P. R.) Sept. 18. (AP) Food riots are increasing in this hurricane-stricken island. This was the word given to Henry M. Baker, national director of disaster relief for the Red Cross, soon after his arrival here today. Mr. Baker brought five assistants with him on the United States destroyer Gilmer and they at once plunged into the work of organizing relief measures.

Mayors of a dozen towns were among the first to wait on Mr. Baker. They told him of the desperate plight of the communities and of the despair of the people who have thus far lacked relief. They begged for something, either money or food, to take back with them.

FEAR BEING MOBBED

"We cannot go home empty handed. The people will mob us," was their common statement.

The relief party found that reports which had come through from various sections of the island tended to confirm the first estimates of a death list of 1000 and a property loss of around $100,000,000. With about one-third of the island heard from, the list of known dead is 314. Some of the worst hit sections have not reported.

Pedro N. Ortiz, commissioner of health, said that in the country many of the dead are being buried where their bodies were found. Frequently this is done without identification and in many instances no

(Continued on Page 2, Column 4)

GOV. SMITH AIRS WET VIEWS

Candidate's First Campaign Speech, Chiefly on Farm Issue, Declares for McNary-Haugen Principle

OMAHA, Sept. 18. (AP)—Gov. Smith wound up his first campaign speech here tonight, devoted almost entirely to the farm problem, by replying to eight questions put to him in newspaper advertisements by ten Omaha citizens, declared by Democratic leaders to be Republicans. The inquiries sought to draw him out on certain phases of the farm, prohibition and tariff questions.

The Governor said it had been suggested to him that the Republican National Committee probably had paid for the advertisements, but he declared he did not believe that. He proposed that if the men who signed the inquiries are actuated by patriotic and not partisan motives, they should put the same questions to Herbert Hoover.

There was tremendous applause as the Democratic nominee, declaring that he was not embarrassed by the inquiries, announced that he intended to fight his campaign in the open and not dodge any issues.

CANDIDATE ANSWERS

One of the questions put to the Governor was:

"How can you square your support of Democratic candidates for Congress pledged against liquor with what you say you would do for liquor?"

"There is nothing that the President can do about liquor," Smith declared. "All he can do is recommend to the Congress and he can assume the leadership of the American people in an effort to show them that his recommendation is right. That is what I propose to do. And let the American people make the decision as they will have to do.

"How can I support a dry Democratic candidate for Congress?"

"That question came up in the national convention and the national convention, deliberately, through the report of the committee on cre-

(Continued on Page 6, Column 2)

Gala Week For Car Buyers

Look for the sign of the *Special September Used Car Sale* in the windows of Los Angeles' progressive Automobile dealers this week.

The seal is a sign that the cars inside are being sold at specially low prices.

Go in and investigate. Then join the ranks of those who are going to make this a memorable week by investing in one of these cars.

Today's special values are listed in the classified "Automobiles" columns of

THE TIMES
World's Greatest Want Ad Medium
Telephone MEtropolitan 0700.

FLORIDA DEATH TOLL INCREASES

Known Fatalities Placed at 250 in Stricken Area

That May Mount Greatly as Other Regions Report

Tremendous Property Loss Also Revealed in Area

(Continued from First Page)

Selby, chairman of the Palm Beach Red Cross, may grow to 1000.

At the same time the estimates of property damage mounted. Selby was quoted as fixing it at $25,000,000 alone in Palm Beach county and Senator Joe T. Robinson said it was being estimated at between $75,000,000 to $100,000,000 in the affected area.

The Democratic Vice-Presidential nominee made this statement on arriving in Jacksonville after a trip through the storm-ravaged territory.

OKEECHOBEE DEATHS

From the southeast, southern and immediate territory bordering Lake Okeechobee came reports of death and suffering resulting from the West Indian hurricane which last Sunday came out of the Atlantic and hurled itself on that land.

Relief expeditions penetrated the territory from Miami and wired back for more aid for the homeless and helpless, made so by the fury of the storm.

One hundred National Guardsmen were ordered to the Palm Beach areas for duty and two batteries of artillerymen dispatched to Lake Okeechobee.

Refugees in need of food, clothing and medical supplies, wrecks of homes and other structures faced Red Cross and other workers who bend every aid to succor the wounded and the needy.

ELEVEN IDENTIFIED

Of the dead, eleven are identified and 138 unidentified. Seventy-six of the unidentified dead are negroes.

The unidentified dead are given as two negroes at Jupiter, four negroes at Delray Beach, fifty negroes at Tahokee, and twenty negroes at South Bay. In addition, there are reported ten unidentified whites among the dead at Tahokee, twenty at Belle Glade, fifteen in the Okeechobee City area and seventeen in the Palm Beach area.

The identified dead are John Anderson Bialock, West Branch; Bob Fink, negro, Jupiter; Ella Jones, negress, Delray; Will Jones, negro, Delray; infant son of Mr. and Mrs. Fred Nelms, Kelsey City; Mrs. Arthur Neumhauser and daughter, Kelsey City; Mrs. Smith, Pahokee; Wallace, negro, Jupiter; West Brooks, negro, near Deerfield; Mrs. Julia White, 78 years of age, Delray.

Tahokee, a town of 1500 persons on the eastern side of Lake Okeechobee, reported the largest death list. Belle Glade is on the southeastern side of Lake Okeechobee, as is South Bay, from which place casualty reports also were received.

In addition to these reports, which came through the Miami News, a man named Beardsley, at Lake Park, eight miles east of Clewiston, which is on the western side of Lake Okeechobee, telegraphed three bodies had been recovered from Miami Canal at Lake Harbor and that thirty-five other persons are missing.

ASK FOR TROOPS

Gov. Martin, at Tallahassee, announced receipt of a message from a member of the National Guard staff saying that twenty-four persons had been killed at Okeechobee and that several authorities had requested military aid. At the same time, he announced he had granted a request of Adjt.-Gen. Collins to send National Guardsmen to the storm-stricken city of West Palm Beach to give "whatever assistance is necessary."

The Governor said that 100 National Guardsmen had been requested by the Mayor of West Palm Beach. He said that he had been informed that two batteries of Guardsmen had been sent to Okeechobee City in response to a request for military aid.

Gen. Collins ordered investigators to the stricken area on the lower east coast around Lake Okeechobee and Moore Haven to ascertain the situation.

A message received by the Governor through Asheville, N. C., and signed by the Palm Beach Town Council, advised the situation is "serious" and "nearly all houses had been damaged and are open." The police force, the message said, is insufficient to cope with the situation.

HOMES LOOTED

Another message received by the Governor and signed, Clark J. Lawrence, president of the State Reserve Officers' Association of Palm Beach, said the situation there is serious.

"Expensive homes wide open and being looted. Recommend martial law for Palm Beach only. Advise sending at once companies for guard duties," the message said.

A message from Daytona Beach, signed Murphy, asked the Governor's aid in clearing highways out of West Palm Beach.

The cocoanut trees and waving palms at Palm Beach are described as similar to wreckage tossed about by heavy winds. The trees were razed and the ferns beaten down, hundreds of little homes stricken and a number of high hotels marred.

Having established relief bases at all east coast points in the storm area, the Miami relief committee of citizens functioning under the Red Cross, reached into the interior today, giving emergency medical and nursing service.

RELIEF TRAINS

The first group of doctors and nurses left Monday night and were followed today by another expedition. They went into the Lake Okeechobee region, believed to have suffered the greatest loss of life.

In addition, Miami sent supplies to Palm Beach and West Palm Beach.

Relief operations were extended from Miami to the Bahamas, where the tropical disturbance struck before it hit Florida, when Capt. McDonald left with doctors, nurses, medical supplies and ice. He planned to touch at Bimini to discharge a relief unit and proceed to Nassau, which will be the base for the relief to the outlying islands.

W. A. Claxton, Miami Public Welfare Director, who established relief headquarters at West Palm Beach, sent an urgent message to Miami for additional medical supplies. He stressed the need of antitoxin typhoid and tetanus serum to check disease and blood poison. He said he had enough doctors but more nurses are needed.

Headquarters for the lake region were established at Lake Worth and every effort was bent on getting into the stricken territory, but high waters made transportation difficult, if not impossible, for motorized units.

PLEA TO GOVERNOR

Further evidence that the situation in the Palm Beaches is bad was given when Cecil Warren, staff member of the Miami News, wired his paper from West Palm Beach, saying Fire Chief Elmer Shultz had sent a message to Gov. Martin requesting that martial law be invoked and that two regiments of National Guards be sent to the two towns. Evidences of looting business houses were given as the reason for the request.

The message was filed from the set in the station house at West Palm Beach, via Lima, O., and Asheville, N. C., to the Florida Governor.

The caretaker of the Rodman Wannamaker home, wired the place was "ruined. Walls of home toppled by heavy winds and valuable furnishings water-soaked." Fire Chief Shultz estimates the damage to the Wannamaker home had reached $240,000.

George W. Carr, general chairman of the relief committee for Palm Beach county, said he hoped it will not be necessary to ask for more than $5,000,000 for rehabilitation work alone in his county.

ELEVEN BODIES FOUND IN OKEECHOBEE MARSHES

ARCADIA (Fla.) Sept. 18. (AP)—National Guardsmen from this place have recovered eleven bodies from the marshes of Lake Okeechobee in the Lake Shore section near Okeechobee, where the hurricane is said to have swept a tidal wave over the settlements. More than twenty other persons are missing.

LOCAL RED CROSS CHAPTER HEARS OF RELIEF NEEDS

The National Red Cross has enlisted the aid of the United States Chamber of Commerce in raising funds for relief of West Indian and Florida hurricane sufferers, according to a telegram received from national headquarters yesterday by D. C. MacWatters, chairman of Los Angeles chapter.

The telegram said all reports to the Red Cross indicated that the hurricane is the worst in the history of the West Indies, and summarized the relief work which already has been started. An appeal was made for the greatest sum which can be raised by the combined efforts of the local chapter and the Los Angeles Chamber of Commerce.

First in the field with an announcement of a benefit for the relief fund is the Theater Manager's Association, which is arranging a lengthy program for the evening of the 29th inst. at the Olympic Auditorium. There will be both theatrical numbers and boxing bouts.

LAKE OKEECHOBEE DEATH LIST SHOWS INCREASE

WEST PALM BEACH (Fla.) Sept. 18. (AP)—Sixty-eight dead have been counted in the Belle Glade area of Lake Okeechobee, Sheriff Baker learned tonight.

The Sheriff received his report from Harry Dietz, a deputy sheriff, and owner of a hotel at Pahokee.

Another man, a native of the section, said here today that fully 150 persons are missing, many of them believed to be dead in the wreckage of their homes, which were inundated.

First View of Palm Beach Hurricane Wreckage

[P. & A. telephotos transmitted by Bell system]

Giant Sea Twister Ravages Beautiful Florida Towns

The upper of these pictures of the disaster shows the beautiful tropical vegetation of the famous winter resort in ruins while the lower visualizes a prominent downtown street in West Palm Beach with demolished store fronts, torn electric wires and unroofed structures.

ISLANDS FACE FOOD RIOTERS

(Continued from First Page)

reports had been made to the authorities.

Physicians in some small interior towns have been working twenty-four hours a day with inadequate supplies and without efficient help in attempts to care for the wounded. Many of the country places have no hospital facilities. Where such institutions existed, they have been mostly wrecked.

NO HOSPITALS

W. R. Galbreath, director of the Presbyterian Hospital in San Juan, said that from 30 to 50 per cent of the normally inadequate hospital facilities of the island have been destroyed.

Flying sheets of zinc from roofs, sweeping through the air like fiendish scythes, caused many of the deaths and a goodly portion of the serious injuries. Mr. Galbreath said that seven injured persons were brought to the Presbyterian Hospital yesterday from Juncos, thirty-five miles away. They passed through four towns en route, found the hospitals in those places wiped out, and the institutions of this city filled.

Of these seven cases, several required amputations and most of them had been hurt by these zinc roofings.

He also reported that twenty-four cases of pneumonia had been received from the densely populated Puerta De Tierra district, the slum of San Juan.

The hospital today borrowed cots from the Army in order to admit patients to its corridors and basement.

Several nurses were detached from the overworked staff to help at emergency stations in other sections of the city.

"And we are only beginning to get the aftermath of the hurricane cases," concluded Mr. Galbreath.

TALES OF TRAGEDY

Tales of unusual tragedies began to come in from all directions. At Cayey a mother was found with a child in each arm. All three had been almost cut in two by flying sheets of zinc roofing. Lieut. Pollard of the United States Navy, who was in Cayey throughout the storm, said today the known dead there total sixty-four. Previous estimates had placed the number at fifty.

At Guayama fourteen persons were killed in a church under construction. They sought shelter within its uncompleted walls and the structure collapsed. All told there were at least sixty dead in that city.

The police have found evidence of the grief and despair of many in the epidemic of suicides which has followed the hurricane. Four persons killed themselves yesterday and four others attempted to take their lives.

BAHAMAS ESCAPE FULL FURY OF HURRICANE

NASSAU (Bahamas, B. W. I.) Sept. 17. (AP) (Delayed)—Forty-eight hours after the hurricane struck this region no loss of life has been reported. Only a few injuries have come to light. The property damage is heavy so far as electric light and telephone wires are concerned. Many houses were unroofed, but shipping was well warned in advance and did not suffer severely.

The storm was as intense as the 1926 blow and at its height the wind, it is estimated, reached a rate of at least 100 miles an hour.

SAN FRANCISCO STEAMER ENCOUNTERS HURRICANE

SAN FRANCISCO, Sept. 18. (AP)—The Marine Department of the Chamber of Commerce is advised today that the steamer Munbeaver, which left here August 24, had arrived at San Juan, P. R., with its cargo shifted and its decks damaged. It encountered the hurricane that swept the West Indies.

MEXICO AIR MAIL RATE FIXED

LAREDO (Tex.) Sept. 18. (AP)—Postal air mail rates to the United States from Mexico and for letters and parcels sent through the interior of Mexico on the new air line will be 55 centavos (approximately 22 cents) an ounce.

EVERY MORNING IN THE YEAR **Los Angeles Times** DAILY FOUNDED DEC. 4, 1881

The Times Building, First and Broadway. Phone MEtropolitan 0700

90c per month DELIVERED BY CARRIER Single Copies, Daily 5 Cents Sunday, 10 Cents

By mail to Postal Zones 1 to 4, including California, Arizona, Nevada, Utah, Yearly $12.00; Monthly, $1.05; in Zone 5, including Colorado, Idaho, Montana, New Mexico, Oregon, Washington Yearly, $16.00; Monthly, $1.50; in Zones 6, 7 and 8, balance of States Canada and Mexico Yearly, $18.00; Monthly $1.50. POSTAGE PREPAID.

Entered as second-class matter Dec 4, 1881, at the Postoffice at Los Angeles Cal under the Act of March 3, 1879.

WEDNESDAY MORNING, SEPTEMBER 19, 1928. VOL. XLVII. NO. 291

CHAOS REIGNS IN BLEAK CITY

West Palm Beach Filled With Debris of Disaster

Destruction Everywhere as Result of Hurricane

Glass and Wreckage Fill All of Main Streets

WEST PALM BEACH (Fla.) Sept. 18. (AP)—A blanket of wreckage has been tossed by Nature in ruthless fashion over what only three days ago was one of the picturesque playgrounds of the nation. The waving palms and cocoanut trees have been razed, the ferns have been beaten down, hundreds of little homes have been stricken and a number of the large hotels have been marred.

This city and Palm Beach, across the inlet from here, are strewn from end to end with debris. Both look as if they had been pounded for hours by the fire of heavy artillery. The approach to either is through a torn countryside.

SCENE OF HORROR

First, on the way here is noticed a piece of roofing in the roadway, then a few scattered pine boards. A little nearer and a telephone pole is down. After this a house with a roof off, next a house moved from its foundation and then a home caved in.

The closer the approach to the city, the greater the scene of destruction. The streets are cluttered with the rubbish of wrecked homes. From one house the roof is gone, another has had the top story blown away. At a corner a filling station has caved in, the top of a palm tree has clogged the gutter and water has backed up inches deep. Wires sag from the light poles and swing carelessly over the street to catch in the top of an automobile.

GLASS EVERYWHERE

Boards with rusty nails are strewn across the streets and motorists constantly are changing their own tires for the large roomy garages seemed to have been the favorite target for Nature to fire upon.

In the business district the wreckage is worse. Here, almost without exception every structure felt the force of Nature's attack. Glass is missing from nearly all windows. It can be found on all the streets. Automobiles struggle to move about between the splintered light posts. Some of the streets are so cluttered that they have been roped off.

National Guardsmen have taken up the duties of traffic officers at most corners and wave their rifles to direct traffic instead of tooting a whistle. Here and there attempts already are under way to clear the wreckage.

RELIGION HELD BASE FOR WELFARE WORK

ST. LOUIS, Sept. 18. (AP)—Social welfare work in which religion does not play an important role is futile, Rev. George P. O'Cones, director of Catholic charities in Boston, declared in an address at the national conference of Catholic charities in session here today.

THE HISTORY OF TAMMANY

(Continued from First Page)

until he actually took his seat at Washington more than a year later.

So notorious were the operations of the Forty Thieves that the city charter as changed so as to take from the Aldermen the power to appoint policemen and to sit as judges, to abolish the Assistant Aldermen and to establish in their place a Board of Councilmen of sixty. Tweed had a graceful exit from the situation into Congress, and he warned other members of the Forty Thieves not to seek reelection. Most of them heeded his advice and the ticket of the city reform party was swept into office by heavy majorities.

But in the language of another Tammanyite, uttered years later, Tweed knew that "them reform parties is like queen hornets; they sting you once, then die." Tweed retired to Congress and to semiprivate business and bided his time. He knew another opportunity for plunder would offer itself.

(Continued Tomorrow.)

Boys in Blue to March in Denver

DENVER, Sept. 18. (AP)—Blue-clad soldiers who followed Sherman to the sea and Grant to Richmond will march again here tomorrow in the annual parade of the Grand Army of the Republic.

Estimates tonight were that about 1000 of the Union soldiers will swing down the line of march, while others unable to stand the pace will ride in automobiles.

BROADWAY-HILL-and-SEVENTH

Everybody is talking about

Upholstered Furniture by Bullock's

It is a real pleasure to possess furniture interesting enough to talk about!

Upholstered Furniture by Bullock's is custom made to individual order. Models are displayed on Bullock's Seventh Floor.

BULLOCK'S

"ONE O'CLOCK SATURDAYS"

SLIP COVERS

RELIABLE SLIP COVER CO.

our 40th year

Southwest Corner, Grand & Sixth

How Safe?

Don't be satisfied with the mere statement that Pacific States Savings has been safe since 1889.

Learn for yourself *how safe it is today.*

The simple facts of Pacific States Savings' financial strength and soundness are in our Statement of Condition. *Write for a copy.*

6%

Age Strength Safety

Save as you please. Stop when you please. Convenient withdrawal facilities. Interest starts from the first day.

Resources Now Over 21 Million Dollars

STATE SUPERVISED

PACIFIC STATES SAVINGS AND LOAN COMPANY

S. W. Cor. Grand Ave. and Sixth St.

Glendale Ontario

Copeland DEPENDABLE ELECTRIC REFRIGERATION

$198 to $770

"Copeland Always Leads"

2228 W. 7th St.

DUnkirk 4412

The Miramar Hotel and Hotel Apartments

SANTA MONICA, CALIFORNIA

MORGAN S. TYLER, Resident Manager

AT PARMELEE DOHRMANN CO.

TIFFANY FAVRILE GLASS

It seems that colors such as these could never be improved in glass—yet here they are—the loveliest morning glory . . . the sweetest rose . . . the fondest spring flowers of nature have lent their colors which no winter can subdue. Truly, the genuine Tiffany glass is an ideal, cheerful gift. The bowl is 8 in.

Parmelee-Dohrmann Co.

741-747 South Flower

Los Angeles

San Diego Pasadena Long Beach

In Los Angeles 25,000 people a day ride in Yellow Cabs

They know the comfort and economy of this modern city transportation that costs less than your own car in town. No parking worries. One to five persons ride for one fare.

Yellow Cab Co

DUnkirk 50-50

Gentlemen's Fall Hats

Hats That Satisfy Those Who Expect Most

"ORIGINAL" BORSALINO (Italian) $10 up

HERBERT JOHNSON (English) $12 up

BELGIAN CRUSHERS, $7

Finest Domestic Hats Up to $10

BULLOCK & JONES CO.

649 So. Hope St.

Drive in auto park opposite

NEW NAVAL ARMS SESSION MAY GO BEFORE LEAGUE

Dutch Statesman Threatens to Call Five Sea Powers for Conference; Proposal Stirs Briton

[Copyright, 1928, by Chicago Tribune.]

GENEVA, Sept. 18. (Exclusive)—Dr. Jonkheer Loudon, president of the preparatory disarmament commission of the League of Nations, without warning tonight calmly informed the League representatives he intended calling immediately what amounts to a naval disarmament conference of the five great maritime powers.

"Until we can get the five naval powers agreed on some one plan of decreasing their armaments it is useless to hold further meetings of the preparatory disarmament commission," he told the astounded League leaders.

Evidently disheartened by the [illegible] bickering over technicalities, which kept the preparatory body from making any suitable progress since its inception, the Dutch statesman [illegible] sprung his surprise proposal with such definiteness that he even [illegible] his colleagues where he proposed to convoke the representatives of the great powers.

DETAILS PLAN

"I want to get the delegates of the United States, Great Britain, France, Japan and Italy together, probably at Paris, and try to reach some compromise, especially on the [illegible] by which we are going to [illegible] armaments hereafter," he [illegible], meaning a compromise between the British thesis on limitation within categories and the American plan of limiting total tonnage, with complete freedom to build in whatever category suits the national needs.

The debate for calling the next preparatory disarmament meeting, which took place at the third assembly of the commission, hitherto had been dull, but Dr. Loudon's sudden proposal electrified the delegates who were meeting in the glass [illegible].

[illegible] Boncour of France had the floor next, and did not mention Dr. Loudon's announcement, but as he sat down Lord Cushendun, the British delegate, sprang up and informed Dr. Loudon his proposal was most unacceptable.

"I have, of course, no instructions from my government on such a matter," Lord Cushendun said, expressing surprise, "but I venture to say personally, such a proposal would be turned down in London."

Dr. Louden, seeing the effect of his speech, hastened to assure the English representative he did not intend calling a formal naval disarmament conference. Slyly, he said he intended using another terminology.

PRIVATE MEETING

"I did not mean to convoke a formal conference, like that in Washington in 1921," said Dr. Loudon, trying to reassure Lord Cushendun. "The meeting could be strictly private, perhaps. What is essential is that we get the five big countries together. Unless we do it is idle to keep calling preparatory disarmament conferences. We have got to connect the land and sea armaments. My commission cannot continue while naval armament continues without restriction."

The representatives of the small powers squirmed in their seats to see Lord Cushendun wondering if he would turn down the plan flatly, thus incurring the odium of halting the progress of disarmament.

The hall was stilled and necks were craned as the English representative prepared to answer—and then as so often happens here—a timely adjournment was suggested and the meeting broke up before Lord Cushendun could speak.

There was a hot fight about setting the date for the next meeting of the preparatory body, which originally was scheduled to gather before the same assembly meeting.

FEAR WASHINGTON

Cables reports from Washington saying President Coolidge's reply to France on the British naval accord, will be in the form of a decision not to send an American delegation to the next preparatory gathering, caused France to urge the meeting be held immediately.

Great Britain flatly opposed this, suggesting next June as the date believing the United States will swing to the support of the Franco-British naval agreement by that time.

"We cannot wait for political considerations any longer," Boncour told the assembly, meaning that the world has waited long enough for Great Britain and America to get together.

Whether the United States comes in or not, the French delegate insisted the preparatory disarmament conference must be called before the end of the year.

COOLIDGE AND KELLOGG TAKE UP ANGLO-FRENCH PACT

WASHINGTON, Sept. 18. (Exclusive)—Serious consideration of the situation created by the submission to the United States of the so-called Anglo-French compromise agreement for limiting auxiliary naval craft was begun late today by President Coolidge and Secretary of State Kellogg.

The important questions before the American officials are whether the proposal should be officially disapproved in an early note to the British government or whether the proposal should be disregarded temporarily in the hope British public opinion, supplemented by a wave of American resentment, will force the British and French to drop the agreement before it could be submitted to the preliminary disarmament commission of the League.

As interpreted here, the most pertinent terms of the naval section of the agreement, all of which are unacceptable, are:

(1.) The limitation of all cruisers of 10,000 tons or less which are mounted with eight-inch guns—a type useful to the United States.

(2.) Unlimited building of smaller cruisers mounted with six-inch guns—a type very useful to Great Britain.

(3.) Limitation of submarines above 600 tons in displacement, with the field left open for construction of undersea craft of 600 tons and under.

Before the President, as he conferred with the Secretary today, was merely a summary of the naval section of the agreement drawn up by France and England, together with reports on the proposal submitted by the highest officials of the Navy. Sir Austen Chamberlain the British Foreign Secretary, in his original note to Mr. Kellogg did not see fit to inclose a copy of the accord he had reached with France and up to date the full contents of the document have not been made public.

CHILD OF POVERTY HAS DREAMS COME TRUE---SHE'S MILLIONAIRE

SALISBURY (Md.) Sept. 18. (Exclusive)—Edna Jane Davy, 13-year-old daughter of poverty, whose gentle smile was her only fortune, today appears to be undisputed heir to the $1,000,000 estate of the late Dr. Edward E. Tull, who adopted her as his ward only a few weeks before he died. Her 15-year-old sister, Ruth Davy, also is assured of the $300 a month for life left her in Dr. Tull's will.

A compromise in the contest over the probation of the will was approved by Judge Duer, settling the case of the estate, appraised at $666,410.50, but actually worth considerably more than $1,000,000, by giving the relatives of the surgeon only $75,000 and the remainder to the two girls.

A sister and brother of the eccentric New York City surgeon, who filed the contest, agreed to settlement out of court. The compromise later was submitted to a jury in Circuit Court here, which authorized dismissal of the six-year litigation. The contest was inaugurated by Mrs. Louise Tull Baker of Baltimore, and Robert M. Jones, a half-brother, of Fairmont, Md.

The will left nearly the whole estate to Edna after certain small annuities to employees and former nurses had been taken care of.

The only relative recognized in the will was Dr. Tull's mother, who received an annuity. She since has died.

Bird Sanctuary Plan Considered

WASHINGTON, Sept. 18. (AP)—Establishment of a 10,000-acre bird sanctuary at Tule Lake, in Northern California, is being considered by the Departments of the Interior and Agriculture.

The Agriculture Department and the General Land Office have given their approval and the matter is before the Bureau of Reclamation, which is to act on withdrawal of this public land for this purpose, when established.

VON HUENEFELD AT SOFIA

SOFIA (Bulgaria) Sept. 18. (AP)—Baron Ehrenfried Gunther von huenefeld, who is making a flight from Berlin to the Far East, arrived here at 1:20 p.m. today. This was eleven and one-half hours after he took off from the German capital.

Returned—Dr. Blanche Weaver, from women's clinics in Europe, 406 Story Bldg., 610 S. Bdwy. TU. 2658. —[Advertisement.

BABY TRAGEDY ENTERS COURT

Father Deprived of Son by Hospital Error Sues

Long Search Fails to Locate Child Given Wrong Man

Sorrowing Parent Asks Heavy Damages for Loss

DETROIT, Sept. 18. (AP)—A few moments confusion in a hospital here five years ago that changed the destiny of the life of a 2-weeks-old child and gave rise to a mystery which never has been solved was described today in Circuit Court.

The incident which may mean the separation of a father from his son forms the basis of a $200,000 suit brought by William C. Greatrex of Detroit against the Evangelical Deaconess Hospital for the loss of his child.

Testifying in the trial today, Mrs. Purcell Vernier, the nurse who gave Greatrex's boy baby to Alfonso Vlemminck, Belgian immigrant, in the belief that she was placing the infant in the hands of its father, told of the tragic incident.

It was in September, 1923, that the mistake occurred. She had been on a vacation, the nurse recalled. While she was away the Greatrex baby was taken to the hospital for an operation following the death of its mother at its birth. About that time a son was born in the hospital to Eva Vlemminck, unwed mother.

Then Mrs. Vernier returned. She received from two doctors an order for discharge of the Greatrex baby, she testified. A few moments later a man called at the hospital and said he had come for his baby. Mrs. Vernier did not ask his name, but gave him the Greatrex baby, believing he was Greatrex, who in the meantime was returning his wife's body to Toronto, Ont., her former home, for burial.

The man who, it later developed, was Vlemminck, left with the baby. The child was never seen after that.

Two days after the incident Greatrex returned and asked for his child. He was given the Vlemminck baby, which he immediately declared was not his own.

Vlemminck, found and brought to the hospital, said he had given the baby to some passing motorists bound for a city in Pennsylvania. He said he did not ask their names.

Buy that truck today—special offerings during Used Car Week in Times Want Ads.

Have You Tried the FAMOUS DOLLAR DINNERS at The Granada
[illegible] Coffee
[illegible] Lafayette Park Place, [illegible] Blvd. and West 7th [illegible] (Just east of Hoover.)
Phone [illegible] 1681.
Luncheon—Tea—Dinner
Private Rooms for Parties

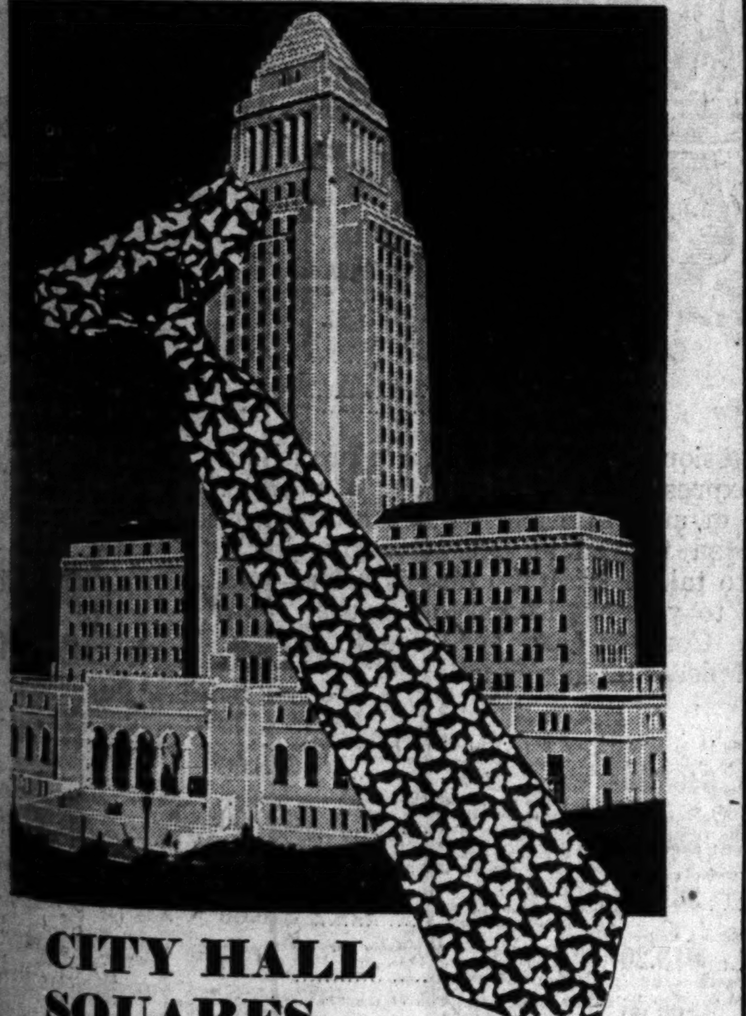

CITY HALL SQUARES

Every Angeleno is proud of his new city hall. So much were we impressed by its distinctive grandeur that we designed..."*City Hall Squares*," a cravat featuring the outline of the City Hall as the pattern motif.

These cravats in nine smart color combinations are hand tailored of heavy uncreasable silk.

$3.

See them in our windows.

Desmond's

MAIN STORE—616 BROADWAY

Shops at 717 Seventh and 543 Spring

MYER SIEGEL & CO.
733 so. flower
6687 hollywood blvd. hollywood
440 east colorado pasadena

leisure robes

lovely padded crepe de chine robes

10.75

. . . interlined in lamb's wool . . . light and soft . . . fashioned of extra heavy crepe de chine . . . imported silk cord with chinese tassels and french flowers . . . early shopping is advised . . . as 10.75 is a very low price for *silk robes* of such exceptional quality.

step-ins with matching brassiere

3.95 a set

just arrived! exquisite two-piece heavy crepe de chine sets . . . trimmed in fine imported alencon laces . . . smart tailored styles embroidered in pastels . . . collegiate . . . women and misses sizes . . . very special at 3.95.

exceptional values—
for thursday and friday

lingerie—second floor

Never can there be another MIRAMAR ESTATES

IN days to come, people will gaze longingly upon the estates of Miramar, graced with beautiful homes, peopled with charming folk, surrounded by the loveliness of ocean and canyons and hills, and they will say: *"How I wish MY home could be here!"*

But for them it will be too late . . . Never can there be another Miramar Estates. One of the last fine residential properties overlooking the ocean . . . yet inside the corporate limits of Los Angeles . . . Miramar soon will belong to those who make their choice now.

That this fairest of Southern California's beauty spots should be one of the last to be developed is the fortunate result of unhurried preparations . . . Years of dreaming and planning, of thought and careful investigation, went into it. Broad avenues sweeping on and on invitingly over slopes, miles of bridle trails, recreational parks, underground utilities . . . all these had to be provided for.

\+ \+ \+

And now, little by little, estates are being released to desirable citizens. Come out and visualize here your ideal home, with an unobstructed view forever of the placid ocean, the romantic canyons, the green-clad hills. Then look where you will for a spot to compare with it . . . and you will come back to Miramar.

TO REACH MIRAMAR ESTATES, drive out Beverly Boulevard to the entrance, 500 feet from the ocean

MIRAMAR SALES CORPORATION
Phone Santa Monica 21765 · Santa Monica, California

Harry Fink
BROADWAY
BETWEEN SIXTH AND SEVENTH

The Favored Mode

Transparent Velvet Frocks

$69.75

Social events of early Fall are somehow so important . . . one's frock MUST be just exactly right.

This season's smartest frocks are of Transparent Velvet of course and Harry Fink Broadway offer among their unusual collection many that are utterly perfect . . . made to give you that subtle smartness so envied of the French woman.

The frock of velvet illustrated boasts a bolero effect with a bodice of lace and hand embroidery over nude satin. The straight line skirt is inset with clever circular panels.

"The Shop All Women Know"

KIDNAPED CHILD FREED BY GANG

William Ranieri of Chicago Released Near Joliet

Boy Escapes Any Injury in Thirteen-Day Ordeal

Ransom Idea Abandoned by Italian Abductors

CHICAGO, Sept. 18. (Exclusive) William Ranieri, 10-year-old boy who was held for $15,000 ransom for thirteen days, was freed tonight, without the ransom having been paid. He was unharmed and little the worse for his experience as he talked with Deputy Sheriff McKeon at Joliet.

He had been put out of an automobile a mile north of Lockport at about 11 o'clock and he walked to an oil station and told attendant George Mats:

"I want to go home; I've been kidnaped."

The freeing of the little boy followed a series of tentative proposals made surreptitiously in which the Mafia gangsters dickered for immunity from prosecution.

The abductors at first had demanded $15,000 as the price of the boy's return and the lad's father, A. Frank Ranieri, a modestly prosperous Italian sewer contractor, had pleaded that he could raise no such sum but had indicated a willingness to pay $5000.

A threat to behead the child and send the severed head to the father if $15,000 were not paid by Saturday, had caused the parents to be nearly frantic.

When found, the boy had a bloodshot eye which had been discolored.

"They hit me over the head when they dragged me in the machine and that's where I got the black eye," he said.

"Were they good to you?" asked Sheriff Markgraf.

"Oh, yes, they didn't hurt me, but they wouldn't let me go home," he replied.

"Where did they keep you?" he was asked.

"On a farm somewhere," he said. "I don't know where it is now."

"Were the people there Italians?" he was asked.

"They were French, but the men who took me away were Italians," he replied.

His questioning then proceeded:

"Any women at the house?"

"Yes, one."

"What kind of a place were you in?"

"A dark room. They had cloth over the window. I didn't go to bed."

"Why?"

"They put me in a corner on the floor and kept me there all the time."

"Did the woman know why you were there?"

"She kept saying all the time that my father would come for me soon."

Earlier in the evening Chicago police said they expected the boy would be found some time during the night. Telephone calls were received asking what the police attitude would be if the boy were given back to his parents. They had made no promises, but suggested that prosecution would be up to the father.

DOLLAR TO BUILD TWO SHIPS

Turbo-Electric Liners Projected for Service Between Poirts of Pacific

SAN FRANCISCO, Sept. 18. (AP)—Capt. Robert Dollar, president of Dollar Steamship Lines, announced here today that his company would build two turbo-electric liners for the trans-Pacific service.

These liners, he said, will be patterned after the Panama-Pacific liner California, a 22,000-ton ship operating between San Francisco and New York via the Panama Canal.

That the projected liners may be even finer than the California was intimated when Capt. Dollar said the ships may cost $7,000,000 each. The California cost $4,000,000. He said it is possible the two liners may be followed later by an entire fleet of electrically driven ships for the far eastern service.

The veteran shipper's announcement followed a trip of inspection he recently took on the California. The new ships are made possible by government aid through the Jones-White Merchant Marine Act, passed by the last Congress. Capt. Dollar says it costs more than twice as much to build ships in American yards as it does in European, which, if the ships are to be built in America, may mean a wait for better prices.

Under the Jones-White Act, a shipping concern may borrow money from the government for construction of ships up to a fixed major portion of their value. The Dollar Line also is negotiating with the government for trans-Pacific mail contracts over three routes.

"Electricity is proving its use in ships," Dollar said. "The Panama-Pacific Line, a subsidiary of International Mercantile Marine, has decided to built a fleet of six ships like the California and is building two more like it now."

The Dollar trans-Pacific service operates between the coast and Manila.

Used Car Week—a cooperative campaign by dealers through the want ad columns of The Times.

ARE YOU "TONE-CONSCIOUS"?

How Much of the ORCHESTRA *do* You Really Hear?

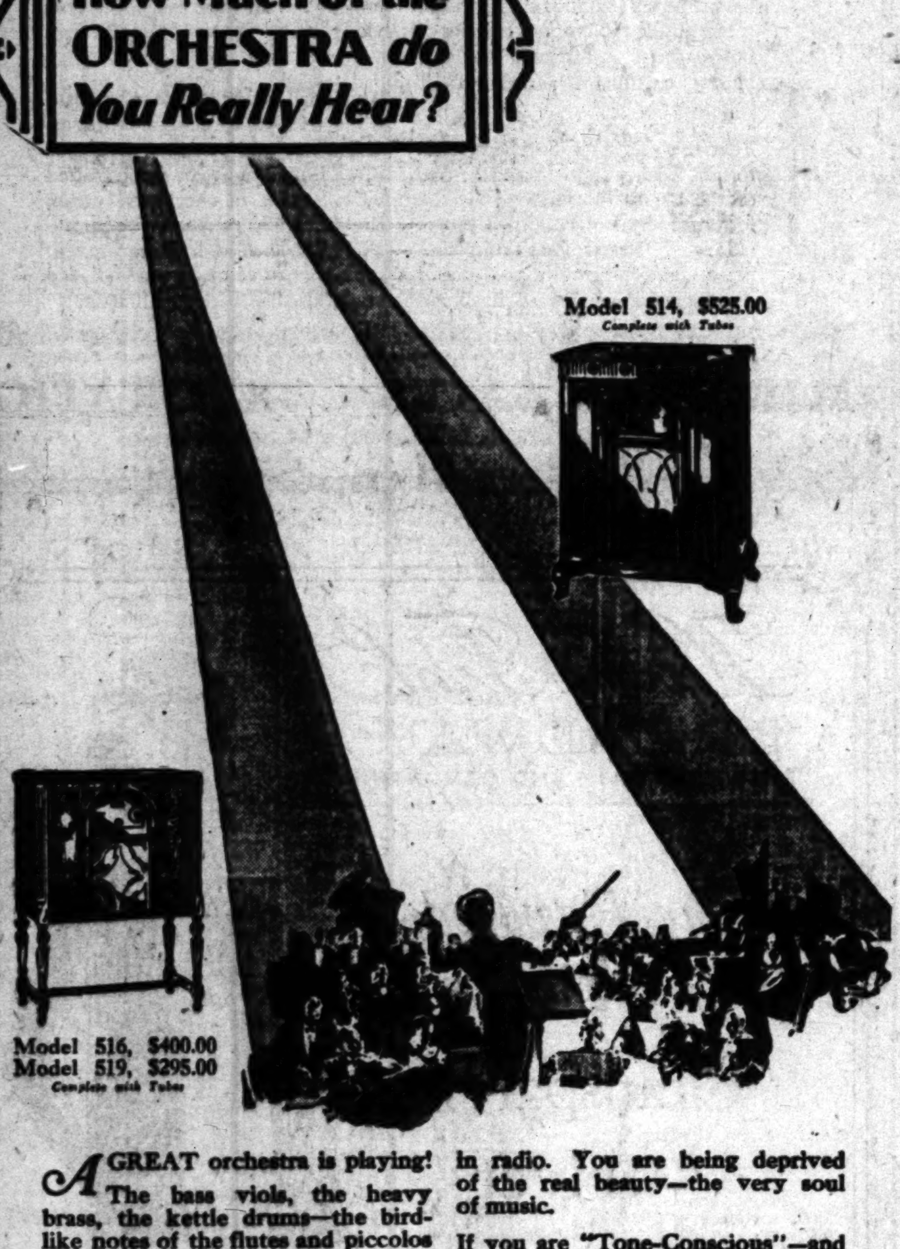

Model 516, $400.00
Model 519, $295.00
Complete with Tubes

A GREAT orchestra is playing! The bass viols, the heavy brass, the kettle drums—the bird-like notes of the flutes and piccolos—all play their vital part in creating the ensemble that is great music.

But how much of this colorful variety is your radio able to reproduce for you? It is all in the air—but to capture it *all*, your radio plus your speaker, must reproduce in true proportions *every* tone—the very high—the very low—the middle tones and *all* the overtones that give each instrument its individuality.

If you are not getting all this, then you are missing the finest thing in radio. You are being deprived of the real beauty—the very soul of music.

If you are "Tone-Conscious"—and who is not?—and if you would realize the infinitely beautiful possibilities of a GREAT radio—seize your first chance to hear some great orchestra reproduced by the Kellogg Radio.

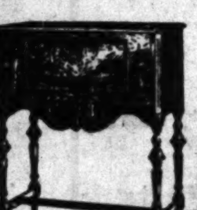

Model 518, $240.00
Complete with Tubes

You get it all with the KELLOGG!

Kellogg Switchboard & Supply Co.
Chicago

Table Model 515
$178.50
Complete with Tubes

KELLOGG
The RADIO *with the* Cathedral Tone

Collins-Kelvinator Corp.
1424 W. 7th St., Los Angeles, California.
Distributors for Southern California.

Forbes Supply Co.
260 Fifth St., San Francisco, California.
Distributors for Central and Northern California

PARMELEE-DOHRMANN CO.

ANNUAL SEPTEMBER SALE

ENTIRE STOCK
HAND-CARVED ITALIAN
MARBLE
SPECIALLY PRICED

Imported China Set for 8
$27.50
Regular $37.50 dinner service for eight. Cream body, imported china, with decoration of a lovely rose.

$3.50 Biscuit Jars
$2.95
An English importation. These cracker or cooky jars come in many bright decorations and have wicker handles.

Halls China Tea Pots
$1.75
Vitrified china 5 cup tea pots for making that delicious, fresh-flavored tea. Many attractive shapes and decorations. A rare opportunity.

100-Pc. Dinner Service
$24.95
Very complete dinner service for twelve people. American ivory ware with colorful spray decoration, new octagonal shape.

$23.85 Imported Dinner Sets
$15.85
Imported from Saxony, 53-piece sets of ivory body with the popular peasant type decoration. Service for six.

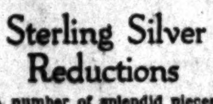

Sterling Silver Reductions
A number of splendid pieces in sterling (solid) silver now offered to you at exceptional reductions. Guaranteed quality mrechandise. Prices from $1.50 to $500.
The sterling bowl shown. regular $20. Special **$15.00**

"Cook Without Water"
Wagner Skillet Special
$4.65
Wagner cast aluminum skillet with cast aluminum cover for retaining all the valuable food flavors while cooking with little or no water—the new health way. 10-inch size, regular $5.35.

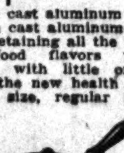

"Cook Without Water"
Wagner Sauce Pan Special
$3.65
2-qt. Wagner cast aluminum sauce pan for cooking without water. This pan is usually priced at $4.95.

Free parking. Our doorman will give you parking ticket.

As Illustrated
"At The Sea," three lovely figures. Usually $225. Now **$180.00**
The classic "Discus Thrower" 17 inches high, regularly $50. Special $40. Smaller size now **$28.00**
Bust of "Country Girl," 18 inches high. Formerly $42.50. .... On sale at **$34.00**

The instant expression of good taste in the furnishing of your home is expressed by an adornment of marble. The entire stock of authentic marble for the modern home is now offered to you at exceptionally special prices. Be sure to take advantage of this offer—add the final touches to your well-furnished house. Just a few are listed! Come in early, or reserve any of these well-known pieces by telephone!

The "Bather," an exquisite figure in genuine Carrara marble, 31 inches high. Executed by Prof. Scheggi. Regularly $500. September Sale Price **$400.00**

"Vanity"—a figure of a girl, is a pleasing combination with a marble lamp. 21 inches. Regular $47.50. Special. **$38.00**

A solid, beautifully veined pedestal, hand carved, usually much more than the special price of **$32.50**

The well-known classic, the "Thorn Puller." An 8-inch figure, regularly $16.50. Reduced to **$13.20**

Book ends of marble, Several subjects, including Longfellow. Usually $25. Now **$20.00**

"Orange Blossoms." A large 21-inch bust of a bride. Formerly $100. Special **$80.00**

Another lovely conception of "Rebecca at the Well." Full figure, 20 inches high. $65 price reduced to........ **$52.00**

A beautiful nymph enhances the richly but simply carved pure white pedestal and marble lamp standing 72 inches tall. An astoundingly low regular rice of $250 reduced farther to **$200.00**

A little "Girl with a Book," makes a clever subject for a marble lamp. 23" tall. Usually $85. Now **$68.00**

Venus de Milo—a classic which needs no introduction. 17 inches high. Was $37.50. Now **$30.00**

A smaller figure of the Venus de Milo. Usually $25. Special **$20.00**

Marble boudoir lamps of indirect lighting are popular. Regular $12.50. Special **$10.00**

Powder boxes of marble for the boudoir. Regularly $4 and $4.50. Now at $2.40 and **$3.60**

Another conception of the "Bather," a 20-inch figure lamp. Usually $47.50. Special **$38.00**

An 8-inch bright-faced bust of "Youth." Reduced from $22.50 to **$18.00**

Your choice of several subjects in small 6-inch busts of colored marbles. Regular $7.50. Special **$4.95**

Animals are very popular, smart, decorative pieces in colored marbles. Among others are:
Saucy Little Parrot. Special...... $1.90
Fierce Tigers. Special $6.80
Modish Elephants. Special $8.00

A few Beautiful "As Is" Marbles Reduced
On sale at half price. These marbles have slight mars which are scarcely perceptible. The special prices now range from $9.00 to $150.
50%

Parmelee-Dohrmann Co.
741-747 South Flower
Los Angeles
San Diego Pasadena Long Beach

French China Set for 12 $45
...gular $62.50 dinner service from Limoges, France. Conventional border decoration ... effective color combinations.

$5 Lalique Stemware $3.00
...temware from the famed French glass maker, Lalique, is a rarety. And to purchase it at such a reduction is an opportunity indeed. Two patterns with touch of black on the stems.

$3.75 Venetian Marmalades $1.95
These marmalade jars are just one of the many September Sale reductions to be had on this distinctive Venetian glass.

$3 Console Set Set $2.35
Beautiful 3-piece glass console set with large scalloped edge bowl and two candlesticks. In smart green color.

Service Plates Special Each $6.00
Lovely gold encrusted imported china service plates with beautiful center decoration of Dresden-like flowers. A very richly designed plate.

Silver Newspaper Rack $2.65
The hurried business man or those who enjoy the luxury of breakfast in bed will appreciate this silver plated newspaper rack for the table or tray.

Hotpoint Demonstration
The new Hotpoint automatic toaster (the first automatic toaster to be sold below $10) now being demonstrated by a factory representative. See how to make toast without watching or burning it.
Edison 6-lb. iron, made by makers of Hotpoint appliances reduced for this demonstration to $2.85

Atwater Kent Special $129.50
Atwater Kent A. C. all electric radio ready complete in Pooley cabinet with built-in cone speaker. Sold also $10 Down, balance monthly.

Free parking. Our doorman will give you parking ticket.

LEWIS INDORSES HOOVER SPEECH

Mine Union Head Praises Newark Address

Says It Penetrates Heart of Nation's Problems

Raskob Takes Exceptions on Tariff Issue

SPRINGFIELD (Ill.) Sept. 18. (AP)—John L. Lewis, president of the United Mine Workers of America, commenting on the speech of Herbert Hoover last night, declared that Mr. Hoover penetrates the heart of the Nation's industrial and economic problems when he declares for full and stable employment for the workers of America."

"In Newark address," Mr. Lewis said, "reveals his intimate and comprehensive grasp of the economic factors which are the everyday concern of the average American. His specific declarations in favor of high wages, free collective bargaining, restrictions on the use of injunctions in working disputes, tariff schedules, protective of American labor, continuance of immigration restrictions, further expansion of our foreign export trade, ... governmental assistance to the depressed textile and bituminous coal industries constitute a program that should carry an intense appeal to every thoughtful citizen."

RASKOB SAYS HOOVER MISREPRESENTS DEMOCRATS

NEW YORK, Sept. 18. (AP)—John J. Raskob, Democratic national chairman, said today that Herbert Hoover's Newark speech was the beginning of the "Republican campaign of misrepresentation of the Democratic attitude on the tariff." Gov. Smith in his acceptance speech predicted there would be such a campaign, Mr. Raskob said.

Democrats as well as Republicans, according to Mr. Raskob, believe in restricted immigration, but Gov. Smith believes the quota should be changed and based on the census of today, and not on 1890 figures.

DIRE DAYS FOR DOBBIN—THESE

Now He Must Learn to Obey Traffic Bells and Lights Like an Auto

NEW YORK, Sept. 18. (Exclusive)—Herman Meyerwitz, 40 years of age, junk man, left Traffic Court today with the alternative of teaching the aged horse that pulls his wagon the intricacies of the traffic light signal system or blindfolding him.

Herman told Magistrate Mayer his horse has picked up an erroneous conception of the purpose of the lights.

The horse is so stubborn he refuses to stand when the lights flash against him," or else he refuses to learn, Meyerwitz said. Thus the junk man was arrested for failing to stop on signal on First avenue. The court suspended sentence after complimenting the junk man on refraining from entering a plea that the horse was color blind.

REDISTRICT PLAN WINS ADHERENT

La Guardia of New York Comes Out for Congress Reapportionment

WASHINGTON, Sept. 18. (Exclusive)—Representative La Guardia, Republican insurgent from New York, today joined the ranks of House members seeking passage of reapportionment legislation at the next session of Congress, despite the fact, he said, that under reapportionment his district probably would be wiped out.

La Guardia wrote Representative McLeod of Michigan, leader of the reapportionment bloc, as follows:

"I will be glad to take charge of floor work on the filibuster for reapportionment. I believe in the Constitution and in the wisdom of the fathers who drafted it. They had vision. They saw exactly what would happen. The mandate is clear. There can be no misunderstanding.

"I don't know just how my State will fare, but in all likelihood on a reapportionment my district would be wiped out. The matter of proportional representation in accordance with the mandate of the Constitution is more important than the number of Congressmen from any one State or the future of any one Representative."

This letter is the first hint given that advocates of reapportionment may filibuster to attain their objective. Under reapportionment California would gain six seats in the House—a larger number than any other State. Michigan would come next with an increase of four.

Bobbie Lee, Chinese flapper of Los Angeles, gave her life for a pair of pitiful red shoes.

DON'T MISS
HARRY CARR'S
heart-gripping story
"TRAGEDIES *of* CHINATOWN"

Learn how many Chinese girls today beat their souls to death with one foot caught in the old China, the other wildly floundering for freedom in the American way.

A complete story in the
SUNDAY TIMES MAGAZINE

First of a series of exclusive stories by Harry Carr, who conducts "The Lancer" every day in the Los Angeles Times.

ASSERTED ABDUCTOR OF GIRL DISMISSED

SAN FRANCISCO, Sept. 18. (AP)—Charges of abduction against George "Mickey" Shader, accused of kidnaping his girl friend at the point of a water pistol and forcing her to marry him in Reno, were dismissed in Police Court today. But his new wife, who brought the charges, said she will ask an annulment.

BROADWAY · HILL · AND · SEVENTH · "ONE · O'CLOCK · SATURDAYS"

BULLOCK'S STORES FOR MEN

HATS for FALL

EVEN to the Man in the Street the fact is very apparent. The hats at BULLOCK'S STORE FOR MEN are *quality aristocrats.* They have a little more, *than is necessary,* of that something which makes a hat distinguished, *superlative!* A little more quality in the fur . . . a little more care in every step of the hat's making from the blowing and felting of its first shape on the cone . . . to the coloring of it . . . the blocking . . . the added quality in the finishing, sweat-band, silk hat-band . . . *A LITTLE MORE THAN NECESSARY!*

This is the secret of the proud gallantry of a hat at BULLOCK'S STORE FOR MEN. It's worthy to crown the head of Southern California's men in business . . . finance . . . sports . . . and the social whirl. It more than gives a first "flash" of debonair style . . . then slumping into a pitiful head-covering of felt. It retains its jaunty grace and individuality, even as it blends into the personality of the wearer, and mellows with doffing.

A hat from BULLOCK'S STORE FOR MEN is a hard problem to discard, finally. Somehow it *humanizes* itself . . . a faithful companion, a friendship.

And you pay no more for a hat at BULLOCK'S STORE FOR MEN than for the same, supposedly, model which is not made to the specifications . . . *"a little more than necessary."*

The styles for *FALL 1928* present crown heights and brim widths more considerate to the entire gamut of men's head shapes and types of faces. Tans, browns, mixtures and "foreign" shades predominate. Light-weights and "tissue" weights are having a heavy call these first few weeks.

The "RACY" Never Shown Here Before

This debonair small shape, crown 5⅝ and brim 2⅜, is CROFUT & KNAPP'S Fall masterpiece—and shown here for the first time—comes in the new colors of Waterfall, Pecan, Mastic, Fairway Green and Silmist Pearl. Deserves a higher price than $10.

visit BULLOCK'S STORE FOR MEN!

HOOVER URGES FAIR CONTEST

Speaks Against Personalities in Campaign

Urges Party Unity and Success of Principle

Talks on Fundamentals of Government

(Continued from First Page)

pressed a hope that New Jersey will send to Congress a representation which will work in unison for the promotion of Republican government.

"I wish to compliment the solidarity and unity of action of all the leaders of the different elements of the Republican party in the State of New Jersey. It gives assurance that with continued effort this State will be found in the Republican column. That unity of action, that solidarity can come from the men in leadership who now are assembled in this room.

"We have a larger unity in the Republican party than we have had for many years. As in New Jersey we find in each State a growing unity, greater earnestness of purpose than we have had for many years. Our opponents show perhaps less solidarity, but despite this, they furnish a formidable opposition.

"Our campaign is a campaign based on record of administration, upon fundamental issues of our party and upon policies which we present. It is not and should not, be a campaign based on personalities for I am convinced that in the long run the good sense of the American people will form its judgment on the record, issues, and policies which are proposed and not upon personalities.

SENSE OF SPORTSMANSHIP

"This is as it should be. National political campaigns are more than the election of a person or a party. They are a period of education of our people upon the fundamentals of government and upon the problems of the day. These are times for consideration of those courses which will best direct the nation upon the road of safety and prosperity. In the presentation of these issues there should be the fine sense of team play and solidarity within our party, a sense of sportsmanship which gives consideration to our opponents as well as to the many elements within our ranks.

"I have had the great privilege of greeting the people of Northern New Jersey during the past twenty-four hours, and I deeply appreciate the fine reception which I have had and the heartening encouragement they have given me," Hoover said. "It is today my privilege to meet with you, the leaders of the party's organization, and again I am heartened by the reception I have had and by the unity and solidarity which you show.

"There is a higher purpose in party organization than the election of men to public office. With the gigantic growth of our population, the complexity of our issues, the continuation of our very democracy is dependent upon party organization. It is through organization alone that issues may be presented. It is only thus that the will of the people can be expressed. It is only thus that the responsibility for the execution of their conclusions can be carried into action.

A PARTY GOVERNMENT

"We have in the past few years seen ample demonstration of the dependence of democracy upon capable party organization. Some of the newer democracies in Europe have almost failed because of the inability of their people to organize themselves into stable political parties. Many parties have developed amongst them. Their governments have been governments of compromise; they have been incapable of execution of the will of the majority, and finally in despair they turned to the abandonment of democracy itself.

"Party government must be so unified that there may be two parties, either one of which may express the will of the majority, if democracy itself is to function.

"We have the task today in New Jersey of electing, not only an executive of the Federal government. No national administration can succeed without a majority in the Senate and in the House. The recovery of a Senatorship in New Jersey and the reinforcement of that fine battalion of able Congressmen from this State is equally a part of the task of the Republican organization. Likewise, for effective government of the State of New Jersey, you have need of the election of a Republican Governor.

Culver Speaks to Aid Hoover

FORT MADISON (Iowa) Sept. 18. (Exclusive)—Harry H. Culver, the flying campaigner, founder of Culver City, Cal., and president of the National Association of Real Estate Boards, addressed the Republican rally here tonight on the merits of Herbert Hoover.

"America has produced great men to meet her great needs," Mr. Culver declared, "and Herbert Hoover is the most recent example of that fact.

"Mr. Hoover achieved fame in his own profession before 1914, but when the World War brought the great need Mr. Hoover met the emergency in the traditional manner of America's great men.

"His election to the Presidency will mean more that fifty years of official diplomacy in obliterating European prejudice."

USED CAR WEEK

The chance of your life to buy a good used car during the *Special September Used Car Sale.* Read the Classified "Automobiles" Columns of The Times today for further details.

Southern California's Leading Small Farms Community

Invites you to inspect its 14,000 acres of diversified ranches. We want you to see the 1,600 homes nestling in thriving citrus and walnut groves. And we want you to see some of the 850 modern poultry plants housing approximately 500,000 hens of the Fontana strain, which are earning substantial profits for their owners.

If you are planning an income home in a desirable community, you owe it to yourself to see Fontana. Send in the coupon NOW for booklets. Free Fontana "movie" at Los Angeles office weekdays at 2:30 p. m. To drive out, go via Foothill Blvd., turn right at overhead sign 50 miles east of Los Angeles, and ask at building with tower for information.

Fontana Farms Company

Resources $7,000,000
631 So. Spring St. (6th Floor), Los Angeles
Phones: TRinity 3064 and TRinity 3065

BRANCH OFFICES: Hollywood, 615 Taft Bldg., Tel. GR. 6141; Long Beach, 807 Security Bank Bldg., Tel. 646-101; Ventura, Hotel Ventura; Santa Barbara, Hotel Carrillo; Santa Monica, Tel. 65-257.

CLIP AND MAIL NOW

FONTANA FARMS CO.,
631 So. Spring St., Los Angeles, Calif.
Without obligation, please send me information about Fontana fruit-and-poultry ranches, prices, ten-year terms, advisory service, cooperation, etc.

Name..............................
Street and No..............................
City and State..............................
T. 9-19

AT OUR SEVENTH STREET SHOP

HARRY FINK
SEVENTH STREET
Between Hope & Flower

Priced at
39.75
49.75
69.75

Velvets
Plain and Printed

Transparent velvet . . . lending itself to the mode with a rich, clinging beauty . . . assumes new importance among the latest arrivals in Frocks at Harry Fink Seventh Street.

Frocks—some printed, some plain—with a wealth of delicate creamy lace at the throat and cuff . . . others turning to circular flounces—or circular pleated skirts—for beauty. Swathed hip bows . . . draped neck lines . . . and petite bows add the exquisite touch for others . . .

Wherever You Want to Live—Whatever You Want to Rent
That sums up the service available to you through
—TIMES WANT ADS—

This is an age of organization. Organized effort is the secret of the success of dentists using the E. R. Parker system nationally. We diagnose and estimate costs FREE!

Painless Parker Dentist using the

E. R. PARKER SYSTEM

Los Angeles
820 S. Broadway
104½ West 7th St.
428 So. Main St.
Long Beach
100½ E. Ocean Ave.
San Pedro
704 Palos Verdes

PARKER SYSTEM 224

CHRONIC INDIGESTION
If neglected may result in a serious illness. Consult a physician.

ANGOSTURA
DR. SIEGERT'S
Same formula since 1824
Increases digestive juices

Keeley Treatment
For Drunkenness has reclaimed a million Drunkards without danger or discomfort.
For information
KEELEY INSTITUTE
2400 West Pico. Phone BEacon 8893

AUCTION
BIRCH-SMITH WAREHOUSE
3625 So. Grand Ave.
10:00 A.M. Thursday, September 20th
Unclaimed storage to be sold to highest bidders to cover storage charges.
Bed Room, Living Room and Dining Room furniture. Rugs, Piano, 100 Trunks, Boxes and Barrels—all must go.
BILL GREEN, Auctioneer.

HUNTING A ROOM?
—See Times Want Ads

SMITH ANSWERS OMAHA QUERIES

Says President Can't Do Anything on Liquor

Declares Prohibition Not Greatest Issue

Brings Whoops in Parry of Final Proposition

(Continued from First Page)

dentials, left every Democrat in the United States free to express his own individual opinion of what he thought on that subject.

"You have an admirable, scholarly gentleman running for United States Senator here—Mr. Metcalf. I understand that Nebraska is dry, but I would never ask Mr. Metcalf to turn his back on the people of his State until such time as he can come out here and convince them that they are not tackling the problem the right way."

WHOOPS AT PARRY

The next question:

"How will your proposal for the sale of liquor in a few States meet your issue of personal liberty in the other States?" and in reply to this the Democratic nominee said:

"The prevention of the sale of liquor is in the exercise of police power, and I have clearly shown that if a majority of the people of a given State voted for the exercise of that police power in that direction, they should get it to the limit.

"On the other hand, following the well-defined Jeffersonian principle of State rights, the State that does not want the exercise of that police power ought to be in a position, through a majority of the people, to say so."

In reply to a query: "Do you believe that liquor is the great issue of this campaign?" the New York Governor said with emphasis:

"I certainly do not," and he disposed of the question, "Do you believe the country will be more prosperous with liquor or without?" by declaring that "Nobody, no living person, no matter how well informed, no matter how far-seeing, could make any answer to that question, because there has never been liquor out of this country."

This brought whoops of laughter and loud applause.

FARM STAND MADE

In his discussion of agriculture, to which nearly all his speech was devoted, Gov. Smith attacked the Republican party, President Coolidge and Herbert Hoover, for their stand on farm relief. Gov. Smith, in the heart of the grain belt declared that he stood for the "principle" of the McNary-Haugen bill, twice vetoed by President Coolidge.

"What remains of the McNary-Haugen bill is a mere matter of method," the Democratic nominee asserted in an address prepared for delivery in the auditorium here, "and I do not limit myself to the exact mechanics and method embodied in that bill."

Just before making this declaration, Gov. Smith said, in his prepared text:

"Various people have attempted to misrepresent and confuse my attitude with respect to the McNary-Haugen bill. I do not propose to leave the slightest doubt in anybody's mind on that subject.

PRINCIPLE INDORSED

"As I read the McNary-Haugen bill, its fundamental purpose is to establish an effective control of the sale of exportable surplus with the cost imposed upon the commodity benefited.

"For that principle the Democratic platform squarely stands, and for that principle I squarely stand. Mr. Hoover stands squarely opposed to this principle, by which the farmer could get the benefit of the tariff."

Expressing the view that "here is a clean-cut issue, which the farmers and voters of the country must decide," the New York Governor reiterated that the details by which "this principle shall be put into effect alone remain to be worked out," and he again promised, if elected, to name a nonpartisan commission of farm leaders and students of the problem to determine the exact method of relief.

PLEDGE TO FARMERS

"I pledge to the farmers and to the people of this country," he added, "that no stone will be left unturned to give immediate and adequate farm relief, by legislation carrying into practice this definite principle for which my party and I stand."

In his prepared text, the Democratic Presidential candidate made no direct reference to the equalization fee provision of the McNary-Haugen bill, which President Coolidge branded unconstitutional.

Gov. Smith charged that the Republicans had violated their platform promises, had deluded the farmer and had done "nothing whatever to contribute in the slightest degree to relieve the distress or promote the welfare of the farmers."

"As far as the President himself is concerned," he said, "Senator Norris (Republican Independent of Nebraska,) sums it all up in a few words: 'He stood against Congress in the measures that they offered but made no constructive suggestions himself, even after the exhaustive study he claims the administration gave the subject.'

"He might well have added," Gov. Smith went on, "that Mr. Hoover as chief adviser of the last two administrations upon the subject of agriculture, assumed a direct responsibility for the hostility and inaction of the administration and continues to assume that responsibility by his fulsome indorsement of the record of the Coolidge policies."

DEMOCRATIC LEADER BOLTS

Miss Smith, Glendale State Committeewoman, Says Governor's Election Would be Retrogressive

GLENDALE, Sept. 18. (Exclusive)—Definitely repudiating her allegiance to the Democratic party and its efforts to place Gov. Smith in the White House, because of the moral and political retrogession that Smith's election would entail, Miss Elizabeth Flournoy Smith of 505 North Louise street, a member and assistant secretary of the Democratic State Central Committee and a member of the Democratic Executive Committee, today forwarded her resignation of these positions to H. H. McPike, chairman of the Democratic State Central Committee, and announced her intention to work for the election of Herbert Hoover.

Miss Smith's letter to McPike follows:

"Please accept my resignation as a member of the Democratic State Central Committee, as a member of the executive committee and also as assistant secretary of the Democratic State Central Committee. I am taking this step in order to sever myself in every way from the campaign in behalf of Alfred E. Smith for the Presidency.

"As the present campaign progresses it becomes more and more apparent that it is managed and directed by Tammany Hall, and that Tammany is now in complete charge, at least temporarily, of the Democratic party of the nation. I have no sympathy with such an organization, and cannot countenance its infamous record or what it stands for in the present campaign.

"From my own viewpoint, I cannot see how the Tammany Hall campaign for Alfred E. Smith can have any appeal, particularly to the women voters of this country. There is nothing in it that promises anything of a progressive character—on the contrary it promises retrogression, politically and morally. As a Democrat, I see nothing in it to support, and I think the party will be immensely better off with an overwhelming defeat in this campaign of Gov. Smith.

"The election of Gov. Smith would mean the enthronement of a maximum effort for the destruction of the Eighteenth Amendment—in other words, if Smith were elected President, he would do everything in his power, undoubtedly, to bring about the destruction of prohibition. That must be expected.

"I shall vote and work for the election of Herbert Hoover of California."

CURTIS MAKES DOZEN TALKS

G.O.P. Aims for Farmer Theme in Midwest Swing

Most of Speeches Given from Train Platform

Crowds Greet Him at Illinois and Iowa Towns

HENRY (Ill.) Sept. 18. (AP)—Republican hopes for agriculture were discussed in a dozen speeches today by Senator Curtis, the party's Vice-Presidential nominee, as he crossed the farming areas of Illinois and Iowa on his western tour.

Most of the talks were delivered from the platform of his newly acquired private car, placed at his disposal by the Republican National Committee, as he left Chicago this morning. He detrained, however, to give a prepared address at Henry. He motored from here to Peoria to speak again before boarding the train later tonight.

From the outset at Joliet, the first stop of the day, Senator Curtis talked farming. He said the party believed a higher tariff would aid the ailing agriculturists. He told of the promise of Herbert Hoover to call a conference of farm leaders and expressed his hope that nonpartisan legislation could be agreed upon at the next session of Congress.

"The Republicans are going to see to it that this great industry is placed on an equality with the others," the Senator declared.

Crowds including many women gathered about the platform of the private car as it swung through Illinois, stopping at Joliet, Mt. Morris, Ottawa, La Salle, Spring Valley, Duque, Sheffield and Genesco.

Entering Iowa after nightfall, the Senator had stops arranged for Davenport and other Iowa cities. In every talk, he called upon the people to support Mr. Hoover whom he praised as a "friend of our homes and of our people."

FRIVOLITY FINED BY HIGH COURT

Los Angeles Contractor Held In Contempt For Appealing Suit

SAN FRANCISCO, Sept. 18. (Exclusive)—Frivolity is the right and privilege of J. W. Rogers, contractor of Los Angeles, but the State Supreme Court today assessed him $100 for it.

Rogers, embroiled in a $10,000 suit over an apartment-house with Frank Schneider, also of Los Angeles, appealed a Superior Court ruling to the Supreme Court.

The court today held he had not a chance in the world for a reversal, merely did it to annoy Schneider, termed it "frivolous," and assessed the fine for contempt.

MARRYING JUSTICE DIES

STOCKTON, Sept. 18. (AP)—Albert C. Parker, 59 years of age, for thirty-three consecutive years justice of the peace of Stockton Township, and who, during that time, had married 6000 couples, died here early this morning after an illness of a week. He leaves his widow and three children, all of Stockton. He was a native of this city.

Several million dollars represented in the automobiles and trucks offerings in Times Want Ads during Used Car Week.

MASSACHUSETTS WET DEFEATED

Hoover Man Named to Make Race Against Walsh

Republican Leaders Hail Victory of Young

Democrats Nominate Smith Ally for Governor

BOSTON, Sept. 18. (Exclusive)—Republican and Democratic leaders found cause for satisfaction with the results of today's Massachusetts primary election.

On the Republican side Benjamin Loring Young, former Speaker of the Massachusetts House of Representatives and the choice of Herbert Hoover's advisers, was returned a victor over Eben S. Draper, former State Senator and choice of the Republican wet faction, as the Republican nominee for United States Senator to oppose Senator Walsh in the November elections. Gen. Butler Ames ran a poor third.

On the Democratic side Gen. Charles H. Cole, one o fthe original Smith-for-President men, won an overwhelming victory over John J. Cummings in the Democratic contest for the gubernatorial nomination.

Young's victory was hailed as a complete success by Republican leaders here, for it is the implicit party belief that the Senatorial nominee this year must be elected over Senator Wash in November to uphold Hoover as successor to President Coolidge.

The choice of an avowed "liberal" on the prohibition question such as Draper would have been regarded as an embarrassment in the November campaign against Walsh, who was unopposed for renomination by the Democrats today.

AUCTION TODAY
WED., SEPT. 19 — 10 A. M.
PALATIAL RESIDENCE
and
LUXURIOUS FURNISHINGS OF MRS. OSCAR A. TRIPPET

426 South McCadden Place, Hancock Park
{DIRECTIONS—By Auto or Cars on Third Street to McFadden Place (1 block East of Highland Avenue), and South to 426.}
C. H. O'CONNOR & SON
Auctioneers
641 So. Western Ave. FI. 2134

GET THE FACTS ABOUT
COMMON BRICK
BEFORE YOU BUILD

EVERY property owner in Southern California... everybody who during the coming year will be in any way concerned with building, should without fail secure a copy of our new booklet on the cost of common brick construction. Contains absolutely dependable information and comparative figures on building with different materials... discusses financing, insurance, repair and depreciation... shows conclusively how you can have all the advantages and beauty of common brick and still keep well within your appropriation. While the edition lasts we are sending a copy of this folder to everyone who fills in and mails the coupon below.

COMMON BRICK SERVICE BUREAU
634 Chamber of Commerce Building, Los Angeles. WEstmore 1548

Common Brick Service Bureau
LOS ANGELES, CALIF.
Gentlemen: Please send me illustrated folder on the cost of common brick construction. I have in mind a residence, store, office building, factory (check the word that applies) ... costing about $__________

Name __________
Street __________
City __________

OLD GOLD *wins at the opera*
. . . . when charming Lucrezia Bori
makes the Blindfold *cigarette test*

"When anything happens to my throat and I cannot sing, it seems to me as though the world stops!

"So you can imagine that I choose my cigarettes quite carefully and that I welcomed the opportunity to make this scientific test.

"It was most interesting, for one of the four cigarettes was so *smooth and gentle* ... and yet of such fine flavor ... that I chose it at once. It was an OLD GOLD."

Miss Bori was asked to smoke each of the four leading brands, clearing her taste with coffee between smokes. Only one question was asked ... "Which one do you like best?"

As Miss Bori appears in the role of Melisande in Maeterlinck's beautiful opera—"Pelleas and Melisande."

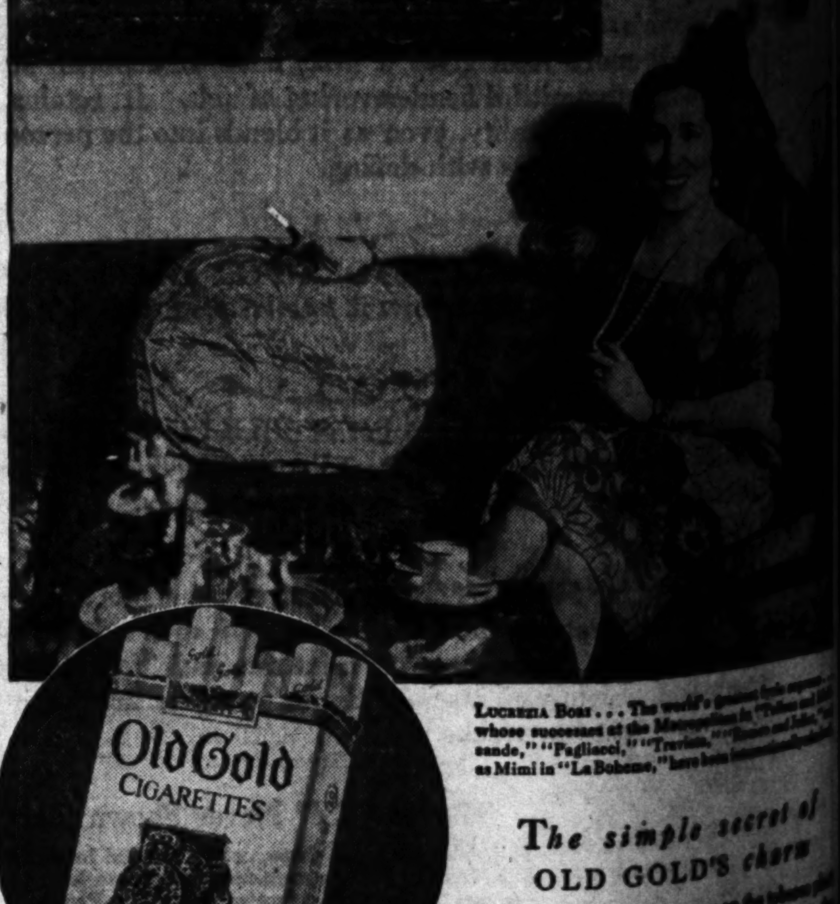

LUCREZIA BORI ... The world's greatest lyric soprano ... whose successes at the Metropolitan in "Pelleas and Melisande," "Pagliacci," "Traviata," ... as Mimi in "La Boheme," ...

The simple secret of OLD GOLD'S charm

Three types of leaves grow on the tobacco plant ... coarse, heavy top-leaves, irritating to the throat ... withered ground-leaves, without taste or aroma ... and the heart-leaves, rich in cool and fragrant smoking qualities. These golden ripe heart-leaves give OLD GOLD their honey-like smoothness. That's why you can pick them—even in the dark.

© P. Lorillard Co., Est. 1760
Made from the *heart-leaves* of the *tobacco plant*

SMOOTHER AND *BETTER*—"NOT A COUGH IN A CARLOAD"

WEDNESDAY MORNING.
Lowest fare $5.00 round trip Santa Fe San Diego Shortest! Quickest!
743 So. Hill St.
DEL MAR
PILES AND FISTULA
FOR FIFTY YEARS Cuticura Soap and Ointment
Dairy
Armacost & Roy
J. Challen Sm
11525 Santa Monica
A Guaranteed Monthly
Paid By The First of Each on $1000
NORTH AM 6%
NORTH AM BUILDING-LOAN

lowest fare
$5.00 round trip
Santa Fe
San Diego
Shortest! Quickest!
Return limit 16 days
Santa Fe Ticket Offices & Travel Bureaux
743 So. Hill St.
Santa Fe Depot
Los Angeles

PILES AND FISTULA
Send for Free Booklet
Proctological Clinic

FIFTY YEARS
Cuticura
Soap and Ointment

HARMONY RULES PARTY PARLEYS

Parot Causes Only Rift in G.O.P. Ranks

Move to Supplant Neumiller With Allen Fails

Democrats Cheer Speeches Mentioning Smith

BY KYLE D. PALMER
"Times" Staff Correspondent

SACRAMENTO, Sept. 18. (Exclusive)—Republicans and Democrats in State convention here today completed their organizations and prepared for an intensive campaign to elect their respective national and State nominees.

The Republican convention was enlivened by an ambitious effort by Kent Parrot, former Los Angeles political boss, to seize control of the Republican State Central Committee. His bold maneuver, conducted under the guise of an attempt to have a Los Angeles county Republican named State chairman to succeed Charles L. Neumiller, a candidate to succeed himself and a former political ally of Parrot, was the only disturbing development in the Republican harmony program.

For the first time since he formed a State-wide political alliance with former Sheriff Finn and Al McCabe of San Francisco, the Los Angeles politician openly challenged the prestige of his professional associates and attempted to supplant Neumiller, a resident of Stockton, with a member of the Los Angeles municipal machine, Harbor Commissioner Allen.

OPPONENTS NAPPING

His undertaking found both McCabe and Finn unprepared for a contest, but a hasty survey of the situation frantically made by the two astonished and resentful political veterans convinced them, it seems, that Neumiller will be re-elected when the State Central Committee completes its organization in San Francisco next Saturday.

Failure of Parrot to capture control of the Republican State organization, according to all appearances, not only will force his retirement from any effective participation in State politics but will create dissention among his machine followers in Los Angeles calculated to eliminate him as a factor in the county and municipal affairs of his own locality.

Predictions of an overwhelming Republican victory next November, not only in California, home State of Hoover, but in the nation at large, were made by Senator Shortridge, Senator Johnson and by various Republican Congressional nominees. The Republican platform presented to the convention with the unanimous approval of the committee on platform and resolutions, was enthusiastically applauded in its references to the outstanding ability and qualities of Hoover and its pledge to give the national and State nominees the energetic support of a united party.

Congressman Welch of San Francisco was named chairman of the convention without opposition.

DEMOCRATS CHEER

As the supporters of Hoover and Curtis were giving voice to their feelings of confidence in the State Assembly chamber, the Democratic State convention was held in the Senate chamber at the opposite end of the Capitol. The cheers for Smith and Robinson and the jeers for all things Republican were quite as emphatic as the contrary expression of Republican sentiment.

The pandemonium ordinarily present in Democratic meetings in this State was not a feature of the party's convention here today, the plaudits for Smith being unchallenged and, apparently, reflecting the unanimous conviction of those present. This unusual condition of harmony, however, was not an absolute indication of peace throughout the party, as many leaders who have in the past exerted a determining influence in Democratic affairs in California were not present.

In fact, the Democratic gathering held more of a suggestion of a caucus of Smith supporters than of a representative convention of a party.

The absence of one important wing of California Democracy did not diminish the enthusiasm of those present, as virtually all speakers appearing before the convention indulged in extravagant predictions of a Smith-Robinson victory next November, including a Democratic landslide in California.

OPTIMIST CLAIMS STATE

Probably the highest note of optimism sounded in either convention came from Isidore B. Dockweiler of Los Angeles, Democratic National Committeeman from this State, who, undaunted by the three-to-one Republican preponderance over his own party membership in Southern California, promised a Democratic majority in his own part of the State.

A model of brevity, the Democratic platform affirmed its confidence in Smith, its approval of the platform adopted by the Democratic National Convention at Houston, Tex., "together with the clear, honest, progressive declaration of Democratic principles presented by Gov. Smith in his masterly speech accepting the nomination for the Presidency." No reference to the divergent attitude of the platform and the nominee on the subject of prohibition and the farm problem was made. Various speakers, including H. H. McPike, chairman of the Democratic State Central Committee, spoke eulogistic terms of Smith, denounced the so-called "whispering campaign" of slander against the Democratic nominee and denounced asserted malfeasance of Republican officialdom.

ELECTORS NAMED

Presidential electors were named by each party.

Republican electors follow:

Roy Thompson, Santa Rosa; Marshall De Motte, Corning; C. P. Rendon, Stockton; Harry K. Wolffe, San Francisco; John A. O'Connell, San Francisco; Aurelia Henry Reinhardt, Oakland; L. L. Dennett, Modesto; Fred Schauer, Santa Barbara; James F. Collins, Long Beach; A. W. McPherson, Santa Monica; R. Y. Williams, Santa Ana; Mrs. Harriet W. Works, Los Angeles, and Ben R. Meyer, Beverly Hills.

Democratic electors are:

Ross W. Pool, Windsor; A. L. Conard, Red Bluff; Estelle Stephens Bartell, Sacramento; Justice Wardell, San Francisco; Julia Babcock, San Rafael; R. M. Fitzgerald, Oakland; John M. Young, Dunsmuir; C. M. Brown, Redlands; Phil Dodson, Los Angeles; Milton K. Young, Los Angeles; Curtis Hillyar, San Diego; James D. Phelan and Clara H. Heller of San Francisco.

PRISONERS HOWL FOR HEARING

Maryland Convicts Raise Din During Visit of Gov. Ritchie

BALTIMORE, Sept. 18. (Exclusive) — Threatening to strike unless they were granted a public hearing on conditions in the Maryland penitentiary, 800 prisoners last night and early today kept the prison in an uproar for hours by shouting, cursing, hurling iron bars wrenched from their cots at the guards, throwing wads of lighted paper into the corridors and banging on cell bars with tin cups and stools.

Gov. Ritchie, who visited the prison at the height of the disturbances, has put an investigation of the disturbance into the hands of Dr. Frank H. Vinup, member of the State Board of Welfare.

French Abandon Plan to Publish Navy Agreement

GENEVA, Sept. 18. (AP)—It is understood that the French delegation at Geneva has abandoned its plan of making public the text of the Franco-British naval "compromise" during the coming deliberations of the disarmament committee of the League of Nations Assembly.

The impression prevails in political circles that the Washington government itself would prefer that no publication of the terms be made until it has had an opportunity to reply.

In Franco-British quarters the belief is expressed that the explanatory statements made by Foreign Minister Briand and Lord Cushendun at Geneva have done much to remove any idea that the accord contains something sinister or secret.

Special September used-car sale—turn to Times Want Ads.

Dairying

The most wonderful dairies in the West—if not in the world—are in the San Fernando Valley.

Convenient location, excellent alfalfa land, abundance of cheap water, good drainage brought them.

We have 210 acres—use 60 for our lath houses and —and will sell 150 that we do not need. 1320 on S.P. Coast line track.

Soil and climate are excellent for alfalfa, Baby Lima beans, Kadota figs, Valencia oranges, deciduous fruits, vegetables, flowers and poultry, as well as dairying.

Anyone recognizing the limited area in which all of these things are at their best will understand the unusual value of this land.

Location, climate, availability of modern conveniences and nearness to all centers of interest make it a desirable place for suburban residence. Quick run to State University via Beverly Glen and to ocean via Topanga. When S. P. tracks are motorized will have rapid transit to center of metropolis.

Because of all these things the land will increase rapidly in value whatever use it is put to. It is a high-grade investment.

We also have another 8 acres on "Y" track at Chatsworth. Good for industry.

Shall be pleased to have your inquiry. Courtesy to brokers.

Armacost & Royston, Owners
(Wholesale Floriculturists)
J. Challen Smith, Agent
11826 Santa Monica Blvd., Sawtelle
Tel. Sawtelle 31567 or 32301

A Guaranteed Monthly Income
Paid By Check
The First of Each Month
on $1000 or more
Combined with safety of principal and interest you will find an ideal investment in . . .
NORTH AMERICAN
6% Monthly Income Certificates
Amply secured by first liens on improved city property; by our Guarantee Capital Stock; by State Supervision. Tax Exempt. $300 yearly exemption from Federal Income Tax.
Legal for Trust Funds . . . Always Worth 100 Cents on the Dollar . . . Prompt Withdrawal Privileges.
NORTH AMERICAN
BUILDING-LOAN ASSOCIATION
Grand Ave., Los Angeles • TR 4416

MENU
OF GOOD THINGS SERVED BY HART SCHAFFNER & MARX THIS FALL

Two colors—GRENADIER BLUE—a new grey-blue; CHIPPENDALE BROWN—derived from those rich tones of antique furniture

Another color—STONE GREY—the shades of old English cathedrals and abbeys

A pattern—UNIVERSITY STRIPES—with no hint of loudness, but with the life, sparkle and youthfulness of tastefully blended college colors

Another pattern—AGATE STRIPES—suggesting the modest varied stripes which make the natural beauty of agate stone

A weave—BABYLONIAN—inspired by the terrace effects in Babylonian buildings. As modern as the "set-back" architecture of New York

A fabric—MOTOR TWIST—which hardly seems to be merely a fabric, it wears so long and well. It defies wind and rain; looks smart

An idea—RANDOM DYE—Yarns dyed without uniformity of tone, used in irregular weaves. The effect has been called just modernistic enough for gentlemen; it has the proper restraint

More colors, more patterns, more weaves, more fabrics, more and more ideas. All under the Hart Schaffner & Marx label; you know what that means

Copyright 1928 Hart Schaffner & Marx

SILVERWOODS
Sixth and Broadway

DUCE LAYS DOWN NEW BASIC LAWS

Grand Council Given Legal Status by Statute

New Charter for Labor Also Put on Program

Legislators Told to Rush Action on Work

ROME, Sept. 18. (AP)—Four "fundamental laws of the regime" will be solemnly voted by the present Italian Chamber of Deputies at its last sitting of 1928, Premier Mussolini today told the grand council of the National Fascist party.

One of these new laws will give the grand council legal and constitutional status as an element of the government. The council, termed by some an oligarchy, has been the directing power behind the Fascist government of Italy. Among other things with which it is charged is the duty of approving the "candidates" from each district, the complete list of which will make up the new Chamber of Deputies to be "elected" March 24, 1929.

The other "fundamental laws" which are to be enacted by the present Chamber will lay down a new charter for labor, provide details of provincial administration and institute a scheme for "the integral reclamation of national territory."

In presenting this program to the Council Mussolini warned the legislators their calendars must be cleaned up with the utmost dispatch. No bill, he said, must be left in suspense.

With his usual sense of the dramatic, Il Duce announced further the new Chamber will be convened on April 21, the anniversary of the founding of Rome. On the afternoon of the same day the third Fascist levy—the induction of youths of the Avanguardista organization into the ranks of the party—will take place throughout the kingdom.

The immediate program calls for inauguration on October 6 of intensive work on the principal roads of Italy. An army of 20,000 workmen will begin their efforts on that date.

DEAFNESS HAS ODD RESULTS

It Made Genius of Beethoven and Suicide out of Music Lover

CHICAGO, Sept. 18. (AP)—Beethoven was deaf, but he lived to become the master genius of music.

Harry J. Dettmer, president of a Chicago sheet-metal concern, was deaf. Always he had loved music. Deafness finally shut the melodies out. He killed himself yesterday.

Mrs. Lindbergh to Visit Pope

ROME, Sept. 18. (AP)—A Naples dispatch to Lavoro di Italia says that Mrs. Evangeline Lindbergh, mother of Col. Charles A. Lindbergh, arrived in Naples today and will come to Rome to have an audience with Pope Pius. She then will return to Naples and from there go to Constantinople, where she will teach chemistry.

At the American College it is said that Mrs. Lindbergh has not applied for an audience with the Pontiff who, under any circumstances, is not granting audiences before Saturday.

RAIL MEDIATION PROVES FAILURE

Federal Group Announces it Has Been Unsuccessful

President Coolidge Now May Appoint Commission

Strike Thus Will be Delayed at Least Sixty Days

CHICAGO, Sept. 18. (Exclusive) Federal mediators announced late today they have failed to adjust the wage difference between the representatives of fifty-five western railroads and their 70,000 trainmen and conductors after a week of mediation proceedings.

While the trainmen and conductors have taken a vote said to favor a strike, it is announced no definite official action can be taken for at least two months. Failing in their mediation efforts, it now becomes the duty of the Federal mediators to advise President Coolidge of the outcome. The President at his own discretion can create a fact-finding commission.

ARBITRATION REFUSED

Wage demands of the trainmen and conductors range from 10 to 15 per cent, while the western carriers, it is said, are willing to concede the transportation employees an increase of 7½ per cent. This increase was granted trainmen and conductors on eastern and southern railroads. But the deadlock was reached on a working-rule issue.

Brotherhood officials refused to arbitrate the elimination of the double-header rule because, they declared, the rule has been in effect for twenty-seven years and is a settled condition of employment. Elimination of the rules sought by the railroads, the union leaders said, would be equal to a 15 per cent reduction.

MAY CAUSE DELAY

Should the President decide to appoint a fact-finding commission, as he is empowered to do under the provisions of the Board of Mediation Act, it automatically will place the wage controversy in a stationary position for at least sixty days.

Announcement that the mediation board has withdrawn from the dispute was made by Col. Samuel E. Winslow, chairman of the board, who has been hearing the case with O. W. W. Hangar and Edwin P. Morrow, two other members of the Federal tribunal.

J. W. Higgins, chairman of the managers' conference, represented the western carriers; A. F. Whitney the trainmen, and E. P. Curtis, the conductors.

MYTHS LINK TWO WORLDS

America and Asia Have Same Old Superstitions, Delegates to Americanists Congress Hear

NEW YORK, Sept. 18. (AP)—Present-day evidences that once a connecting link may have existed between North America and North Asia were presented today to the International Congress of Americanists here.

These clews are occasional odd similarities in customs, implements or dress existing in a broad band across North America and reaching far into Siberia. Scientists from Russia, America and Denmark contributed to this material.

Dr. Ales Hrdlicka, of the United States Museum at Washington, said that new material finds "showed that in recent times there must have been a close connection between the tribes of Northern Asia and the new world."

Prof. W. G. Bogoras of the museum of the Academy of Sciences, Leningrad, Russia, told of the similarity of ancient legends of animal worship. Siberia, he said, has the myth of the bear; North Pacific Asia and America the whale and the otter; Southeast Asia the dragon, and Central Asia the horse. He found characteristic resemblances in a myth of the theft of fire as told in North Asia and North American groups.

Both the North American Indian and the North Asian must undergo tortures in seeking the spirits during initiation in shamanistic or conjuring rites, said Bogoras. While the North American Indian makes his torture literal, the North Asian does it altogether in imagination, having the spirits torture him some times in monstrous ways, but not undergoing bodily harm thereby.

Bogoras traced a similarity in customs and implements of root diggers in Siberia and in the "Mackenzie area of North America." He told of Siberian tribes afraid of horses and said that until 300 or 400 years ago American Indians had no horses, suggesting that for a long period the ancestors of these groups did not know what horses were, with the result that in some Siberian tribes the horse still inspires instinctive fear.

Therkel Mathiassen of the National Museum of Copenhagen said there is evidence of a very close connection between the material culture of American Eskimos and those of extreme Eastern Asia.

S. V. Tramft of Leningrad described visored hunting hats brightly painted with geometrical figures and used among Aleutian Island peoples. He said they appear to be related to hat designs found among Bering Strait Eskimos.

Used Car Week — a week of bargains, presented exclusively through Times Want Ads.

BAR URGES NEW CRIMINAL COURT

Special Tribunal Asked to Speed Appeals

Hickman Case Decision Held Aid to Justice

Chico Lawyer Advocates New Legislation

SAN FRANCISCO, Sept. 18.—(Exclusive)—Establishment of a special State court of criminal appeal to expedite the administration of justice was one of several measured advocated here today at a meeting of a special committee of the State Bar Association engaged in efforts to simplify and speed up judicial procedure.

J. Oscar Goldstein of Chico, who made the suggestion declared: "The public has no patience with delays in hearing a convicted man's appeal. If we ask for more courts of appeal we are certain to meet opposition. But if we ask the people for a court of criminal appeal I am confident we will get it, for the public looks to the law, first, for protection of the person, and secondly, for protection of property."

Goldstein averred nothing in recent years has so aroused public confidence in the ability of lawyers to frame a law for the protection of the public that will stand the test of the highest courts as did the California Supreme Court ruling in the Hickman case.

Judge George E. Waldo of Pasadena, member of the section on civil procedure, urged formation of an advisory commission to pass on rules of procedure.

FATHER OF ANGELENO DIES

CUMBERLAND (Md.) Sept. 18. (Exclusive)—Thomas F. Smouse, 70 years of age, retired lumber operator and former member of the Cumberland City Council, died last night after a long illness.

4 DIVIDEND CHECKS A YEAR

earning power over a long period of years is what determines the *real* value of any investment...

NORTH AMERICAN BOND & MORTGAGE COMPANY

GUARANTY BUILDING
6333 HOLLYWOOD BOULEVARD

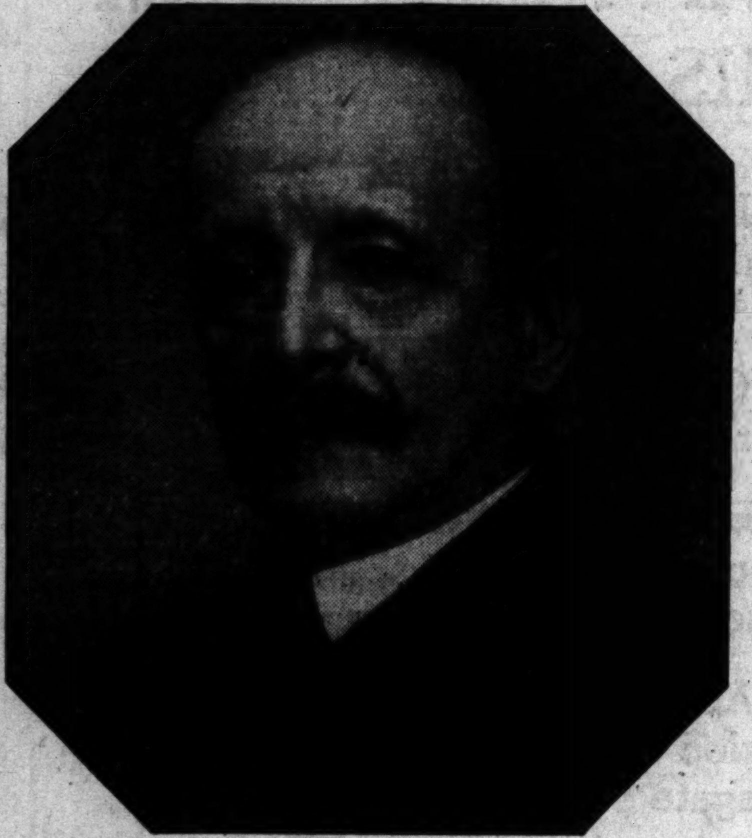

DR. GASTON LYON—*one of the outstanding figures of the medical profession in France, on whom his colleagues have lavished professional honors; he has been chief of the Medical Clinic of the Faculty of Paris; he is Laureate of the Academy of Medicine; he is author of the standard "Elementary Treatise on Clinical Therapeutics," "Consultations on Diseases of the Digestive Tract," and many other works.*

"Yeast regulates the intestines,"

says DR. GASTON LYON, *of Paris*

"I*n France, especially since the work of the scientist, Dr. L. Brocq, yeast has entered the realm of therapeutics, and is today generally prescribed. It is especially used in disorders of the skin. But it is not limited to skin diseases; it is recognized that yeast has a modifying action on nutrition. It reduces intestinal fermentation, and regulates the functioning of the intestine. Yeast should be used all the more, since it can be taken without inconvenience.*"

DR. GASTON LYON, author and prominent physician of Paris; authority on maladies of the digestive tract, verifies the experience of millions of Americans — that eating yeast relieves constipation.

In an authorized interview he says, "Yeast modifies the intestinal action while not being destroyed itself."

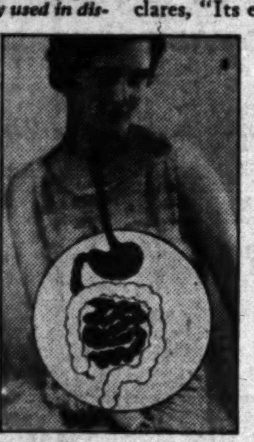

FROM throat to colon is one continuous tube. Poisons from clogged intestines spread and attack the weakest spot. Colds, sore throat, headache, bad breath, bad skin—90% of your ailments—start here, doctors now agree. And here, too, is where yeast works. For bubbling good health, keep this entire tract clean, active and healthy with Fleischmann's Yeast.

He further points to the value of yeast in the treatment of skin diseases and declares, "Its efficacy in this field is already strongly established."

In a recent survey in the United States, half the doctors reporting said they prescribed yeast.

Eat Fleischmann's Yeast three times a day, one cake before each meal or between meals. As Dr. Lyon has pointed out, it will regulate the functioning of the intestine. It will tone up your system; improve skin, increase vitality.

Fleischmann's Yeast is a natural food, fresh as any garden vegetable. To get full benefit from yeast you must eat it regularly and over a sufficient period of time. All grocers have Fleischmann's Yeast and many leading cafeterias, lunch counters and soda fountains. Begin today to eat yeast and know what health can be.

FLEISCHMANN'S YEAST *for* HEALTH

U.S. Royal Cords PLUS *Good Service*

HOLLYWOOD BEVERLY HILLS — Nelson & Price Inc. — VERNON LONG BEACH

1025 SO. FLOWER ST.

YOUR CAR

will serve you to the limit *only* if your tires will also go the limit

Give more miles than ever... Guaranteed against manufacturing defects without limit as to time or mileage...

UNITED STATES RUBBER COMPANY

"Metropolitan Distributor of U. S. Royal Cords in Los Angeles"

1355 So. Flower
WEstmore 3012
Los Angeles

WYNNS TIRE & RUBBER CO.

5910 Sunset Blvd.

The Times Free Information and Resort Bureaus

MAIN OFFICE—CORNER FIRST AND BROADWAY. For the accommodation and benefit of persons seeking interesting routes of travel, hotels or resorts, recreation and recuperation at seashore, mountain and desert resorts. Particulars are furnished by competent attendants to the general public regarding rates and attractions of steamship lines, motor stage lines, travel by air, hotels and pleasure resorts. Descriptive circulars and transportation literature for distribution. This service is absolutely free.

Make Your Resort and Hotel RESERVATIONS

FREE OF CHARGE AT THE Information and Resort Bureau, Times Bldg., Bdwy. at First St., or The Times Branch Office, Information and Resort Bureau, South Spring Street. Telephone MEtropolitan 0700.

"Direct-U"

Have you difficulty in finding some particular advertised product? Have you found something you had seen advertised? ... a new department called "Direct-U," which has ... thousands of trade-named (advertised) products ... where you can find the thing you want. ... readers and advertisers through this new service ... no charge, of course. ... Los Angeles Times—MEtropolitan 0700—and ask ...

Resorts

CATALINA ISLAND

Round trip from L. A., $2.. From Wilmington ... 6th and Main Sts., L. A. ... daily. Steamer sail 10 a.m. daily.

Play the new Golf Course at Catalina!

TICKETS, 6th and Main, L. A. Ph. TR. 2901.

"In All the World No Trip Like This."

NORTH SHORE TAVERN (American Plan) LAKE ARROWHEAD

A 3½ Hours' Drive. Motor Transit Stages Daily

LAKE TAHOE LOW FARES IN EFFECT PECK-JUDAH Reservations 749 SO. HILL

BRENTWOOD

MOUNT WILSON HOTEL AND BUNGALOWS

San Diego Mountain Resorts

Pine Hills Lodge

Hulburd Grove Inn

HOTELS—APARTMENTS

Los Angeles Hotels and Apartments

HOTEL ROSSLYN — Largest Popular Priced Hotel on the Pacific Coast. Magnificent lobby and mezzanine floor. Luxurious bedrooms and suites. Grand dining-room seating 800. $1.50 day, up, E. P. S. A. HART D. H. HART

Hotel Cecil — Fireproof. 12 Stories. Spring St., Between 4th and 5th. Proprietors. 775 BATHS. ROOM WITH BATH FROM $1.50

Commodore

Hollywood Hotels and Apartments

Hollywood Plaza Hotel 1637 N. VINE GLADSTONE 1131

San Diego Hotels and Apartments

SAN DIEGO PALOMAR APARTMENTS

Steamships

ENSENADA OLD MEXICO

The Grandest Excursion of the Season

Will be Sponsored by the Los Angeles Athletic Club on S. S. EMMA ALEXANDER

For Members and Friends

Friday, September 21, at 5 P. M.

Returns Sunday, 5 P.M.

California's Greatest Week-End Trip.

Fare Includes Berth and All Meals.

Special Dinner Friday Night, Followed by Fancy Costume Ball.

THE SHIP IS YOUR HOME FOR ENTIRE TRIP.

For Reservations and Particulars Call

Pacific Steamship Co.

515 S. Spring 501 W. 5th MUtual 4321

SEPTEMBER 30

last day for low summer fares

plan your trip now.

TICKET OFFICE
749 South Hill Street
LOS ANGELES
Telephone: Trinity 3487

WESTERN PACIFIC
THE FEATHER RIVER ROUTE

HARVARD and YALE

Leisure for Grooming

...for dining...dancing...or perfect relaxation!

To SAN FRANCISCO
Overnight—15 hours
$22.75 ROUND TRIP
16-Day Return Limit
$14.00 ONE WAY
Including Meals and Berth

To SAN DIEGO
6 hours
$6.00 ROUND TRIP
Including Meals
30-Day Return Limit

ONE WAY FARE
$4.00 Los Angeles to San Diego
$3.50 L. A. Harbor (Wilmington) to San Diego
Including Meal

WITH PLENTY of time for enjoying delicious meals...for dancing...bridge ...deck strolls...for anything you wish to do...you can make your trip a restful, cheerful holiday when you go LASSCO! And you have available all the luxurious accommodations...all the personal service of a superexpress liner, including barber, manicure, hairdresser or valet.

SAILINGS
To San Francisco...Every Tues., Thurs., Fri. and Sun. from L. A. Harbor at 4 p.m.
To San Diego...Every Wed., Thurs., Sat. and Sun. from L. A. Harbor at 3 p.m.
Boat train leaves P. E. Depot one hour before each sailing

When in a hurry one way—There's a joint Airplane and Yale or Harvard round trip de luxe between Los Angeles and San Francisco at $65. Ask about it!

LASSCO
LOS ANGELES STEAMSHIP CO.
R. P. CULLEN, Gen. Pass. Agt.
730 So. Broadway—Tel. VAndike 2421
6733 Hollywood Blvd., Tel. GLadstone 5505

Go West to Europe $793

Include the Orient also in a glorious trip

Here's the new route to Europe via the strange and fascinating countries of the Orient. Visit Honolulu, Japan, China, Manila, Malaya, Ceylon, India and Egypt in addition to the European countries.

$793 includes your transportation, meals and first class accommodations to Europe on palatial President Liners. Outside rooms. A world-famous cuisine. Stopovers of two weeks or longer at any port.

A Dollar Liner sails every week from Los Angeles and San Francisco for the Orient (via Honolulu) and Round the World. Fortnightly sailings from Naples, Genoa and Marseilles for Boston and New York.

Complete information from any steamship or railroad ticket agent or

Dollar Steamship Line

514 West Sixth Street, Los Angeles Phone TRinity 4891

Chicago Broker Weds Ex-Wife

CHICAGO, Sept. 18. (AP)—Mrs. Anna M. Cairns, who was awarded a property settlement of $150,000 and $1000 monthly alimony when she divorced James E. Cairns, grain broker, last January, was remarried to him yesterday at Michigan City, Ind.

The Cairns separated a year ago. Mrs. Cairns charged cruelty. Two hours after she had filed her bill for divorce she was in consultation with her husband and said she wasn't sure she "would go through with it."

TO THE ORIENT and ROUND THE WORLD

PRESIDENT LINER LEAVES EVERY WEEK FROM LOS ANGELES

DOLLAR STEAMSHIP LINE

514 W. SIXTH ST., Los Angeles, Calif. Telephone TRinity 4891

SAILS JANUARY 26th, NEXT

"The Ship of Splendor"

HOMERIC

One of the world's foremost ships... the largest steamer sailing to the Inland Sea... has again been specially chartered by us from the White Star Line for the

MEDITERRANEAN CRUISE SUPREME

67 days of leisure ... 14,000 miles ... the utmost in every respect ... a most seasonable itinerary ... Madeira ... Cadiz, Seville—opportunity to visit Granada—Gibraltar, Algeciras ... Algiers ... Tunis ... Naples ... Athens ... Constantinople ... Jerusalem, Bethlehem ... Egypt ... Palermo ... Naples ... The French Riviera ... returning via Southampton ... Stop-over privileges.

Let us send you the full particulars

THOS. COOK & SON

In co-operation with

WAGONS LITS CO.

623 South Grand Avenue, Los Angeles

Los Angeles Hotels

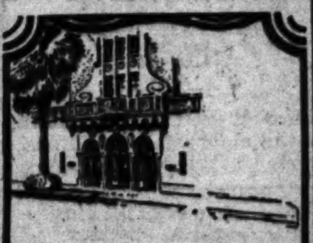

Many Reside at the Chapman Park Hotel —permanently

...the cost is so moderate

—the environment so homelike ... elegant; adjoining fragrant gardens that invite relaxation.

—apart from the hurry of commercialism ... in the residential Wilshire District (just off Wilshire Blvd.)

—known for the excellence of its cuisine ... choice ... varying ... appealing.

Alexandria between 6th and Wilshire Blvd.

Chapman Park Hotel LOS ANGELES

Resorts

YOSEMITE!

HOTELS • LODGES • CAMPS MOTOR and SADDLE TOURS

YOSEMITE PARK AND CURRY CO.

Everybody's Going to the

Los Angeles COUNTY FAIR

The Southwest's Greatest Exposition—bigger and better exhibits and features than ever.

POMONA

Sept. 18—23

Five Big Races daily on the fastest track in the West. Night Horse Shows, Largest Agricultural, Horticultural, Livestock, Poultry, Exhibits, Joy Zone, Special Thrilling Events, etc.

Round Trip $1.50 To Main Entrance

Including Admission to Fair Grounds. Leave Los Angeles direct to Pomona daily, every 45 minutes.

MOTOR TRANSIT STAGES

6th and Los Angeles Sts. Phone MEtro. 2929

Only these two companies distribute Genuine *Ethyl Gasoline*

New-day high compression motors have more than ever made this anti-knock fuel a necessity

IN 1926, the Ethyl Corporation, with offices in New York City, selected the Associated Oil Company and the Union Oil Company as exclusive distributors of Ethyl gasoline on the Pacific Coast. They alone market the anti-knock fuel built up for high compression motors.

This remarkable fuel has made high compression motors possible. Thousands of motorists are daily turning to Ethyl for positive efficiency in motor performance.

Why Ethyl Means More Power

With the combustion chamber in your motor made smaller and the gasoline-air mixture compressed 20 to 40 pounds per square inch more than ever before it is necessary to control the rate at which this mixture burns, in order to give the pistons a smooth, powerful and sustained push on the down stroke. Ethyl in gasoline does this perfectly.

Ethyl—A Scientific Development

Ethyl fluid was developed after 7 years' experiments in the great research laboratories of the General Motors Corporation. Leading automobile engineers and racing men collaborated in this development.

• • •

The Ethyl gasoline you use today is not an experiment. It is the proven anti-knock fuel for present-day motors.

Beware of imitations of ETHYL GASOLINE

Increasing public acceptance has invited imitations. Be sure your Ethyl gasoline comes from a Union or an Associated pump.

From the pumps of these companies only can you get genuine Ethyl gasoline on the Pacific Coast

UNION OIL COMPANY

Union Ethyl pumps are white with a blue spiral stripe

ASSOCIATED OIL COMPANY

Associated Ethyl pumps have a diamond design in red, green and cream

ETHYL GASOLINE CORPORATION • 25 BROADWAY • NEW YORK

Los Angeles County Fair Declared "Most Beautiful in America"

THE annual Los Angeles County Fair, heralded as "the most beautiful fair in America," opened its gates yesterday morning to disclose to a record throng of first-day visitors a setting which justifies [illegible] Spanish motif is used throughout the decorations, which achieve both color and artistry. The fair is housed this year in twenty-five large buildings and tents, boasting a floor space of 500,000 square feet [illegible] of 107 acres. In addition to the elaborate agricultural and horticultural displays there are live stock, poultry, rabbit, automobile and machinery shows. The entertainment includes a daily program of five [illegible] glimpses of the fair are presented below. (Times photos.)

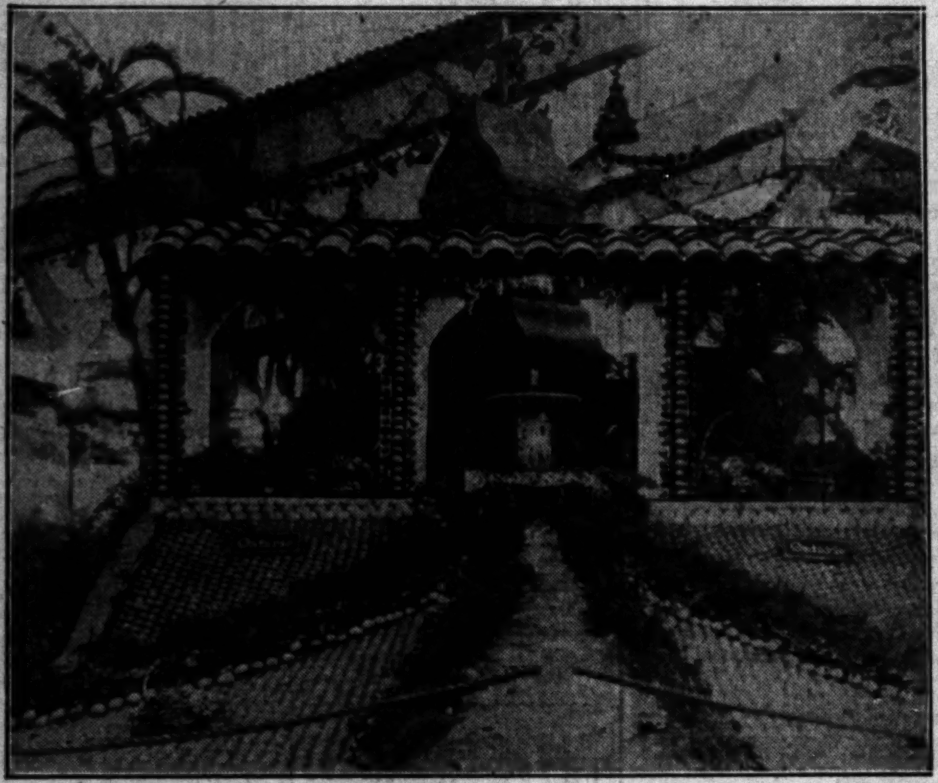

Spanish Motif Employed in Ontario Exhibit is Typical of Whole.

A Fancy Chicken Chaperoned by Josephine Ainsa.

An Artistic Background Added Color to the Orange County Exhibit.

Prize Porker Gets Dolled Up For Live-Stock Show.

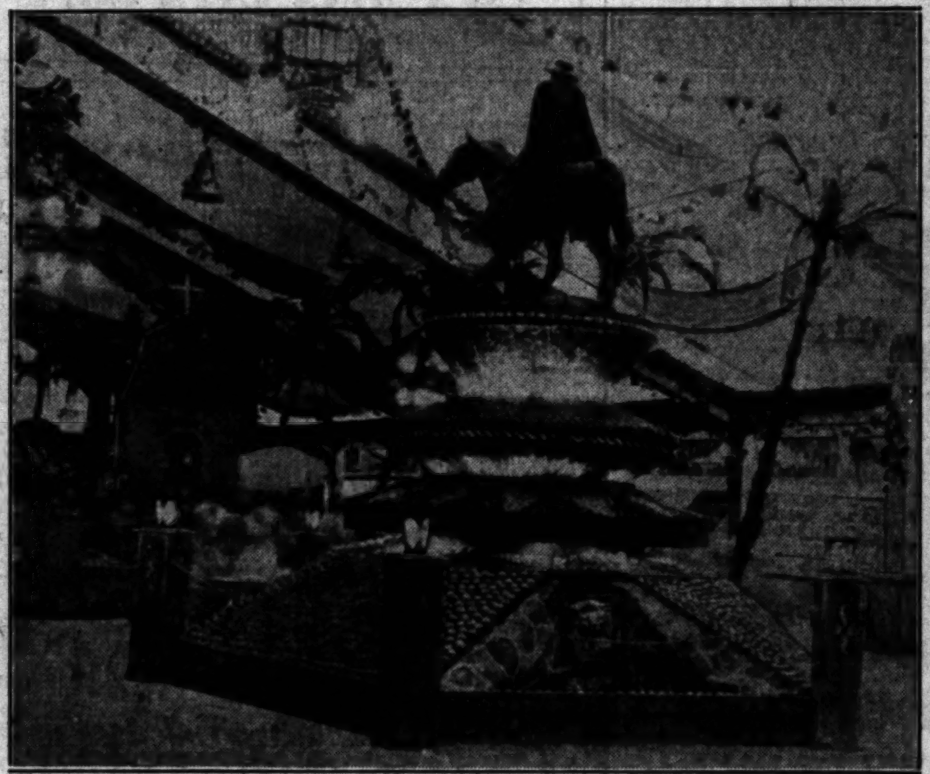

A Mounted Spanish Don Tops the Elaborately Worked Out San Bernardino Exhibit.

Prize Shropshire Ewe Poses With Barbara Ainsa and Virginia [illegible]

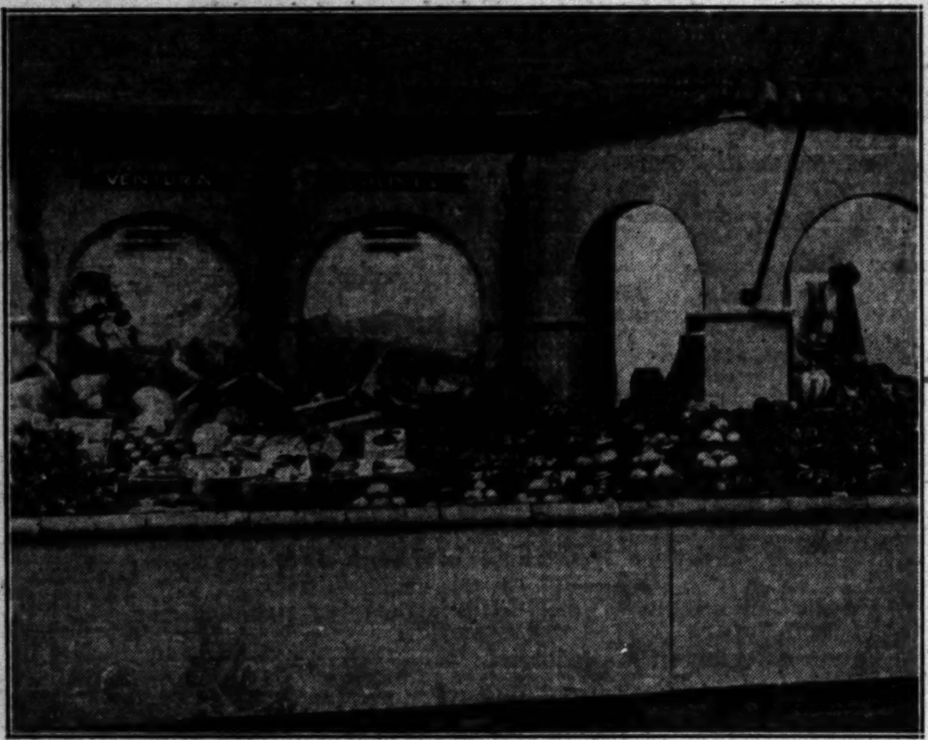

Diversified Display of Farm and Orchard Products in Ventura County Exhibit.

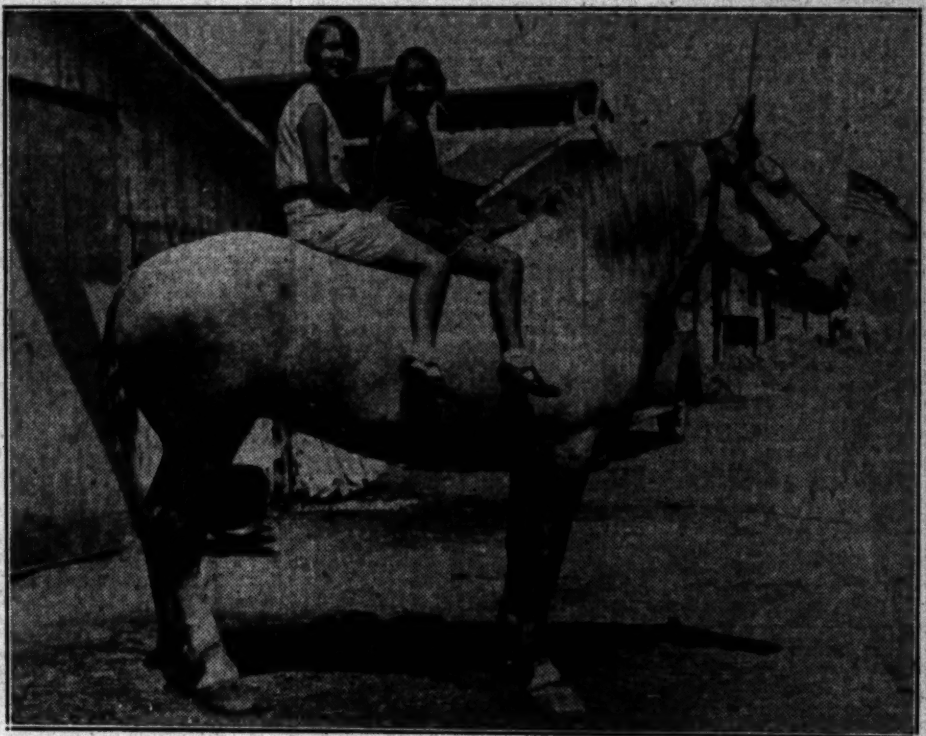

Ernestine Driscoll and Pauline Conner Astride the Largest Horse in Show.

Dorothy Marshall With Eighteen-Pound [illegible] Giant Rabbit.

Prize Milk Cow Makes Friends With Pauline Conner.

HIGH LIGHTS IN HISTORY 1137

The Story of the Panama Canal—Part 21. Guarding the Canal.

by J. CARROLL MANSFIELD

NEWS OF SOUTHERN COUNTIES

PASADENA BOYS REALIZE LIFE'S DREAM

Company Incorporated for $350,000 for New Plant

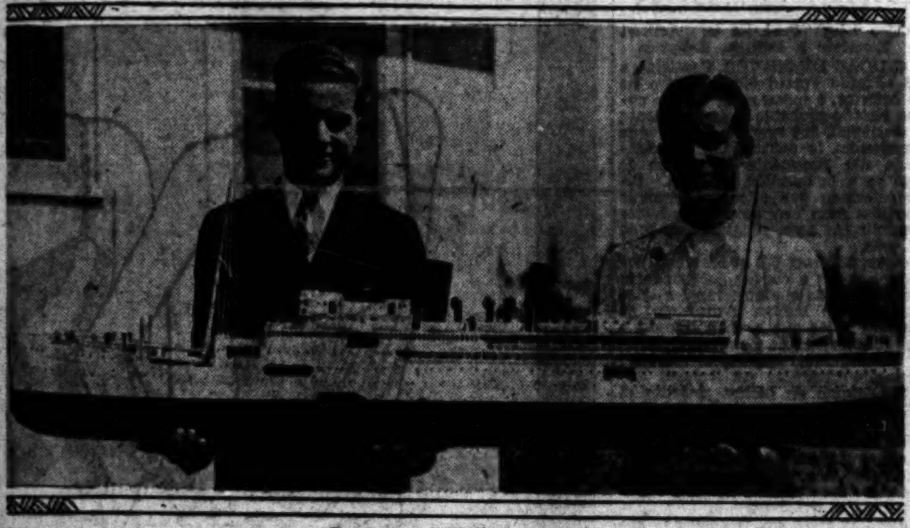

Roscoe and Wallace Good
President and vice-president of Good Brothers Company, Inc., executives of a new concern said to be only one of its kind in the world.

PASADENA, Sept. 18.—Seven years ago, two boys, Roscoe and Wallace Good of 562 Eldora Road, lounged in the shade of an orange tree in their back yard and dreamed of the great deeds they would like to perform. "What'll we do when we are men?" asked Wallace, the younger brother. A cottony cloud, shaped like a great Viking ship, sailed lazily over the mountains. "Let's build ships!" shouted 17-year-old Roscoe.

With that cloud as their inspiration, the boys set to work with pocket knives, blocks of wood and twine to fashion models of every type of water craft—"so we would learn everything that a big shipbuilder needs to know," Roscoe explained today as he broke a miniature champagne bottle on the prow of a six-foot model of the City of Honolulu, crack Los Angeles Steamship Company liner.

"If you start small and keep going you never know what possibilities are ahead," said Wallace, now a student at the University of California at Los Angeles, as he displayed papers which prove that the Good Brothers' Company, manufacturers and designers of models of every sort, was incorporated this week with an initial capital of $350,000. The concern, said to be the only one of its kind in the world, will be established in its own building in Los Angeles within a few weeks. Roscoe, now 24 years of age, is the president, and Wallace, two years younger is first vice-president.

The model of the City of Honolulu, which was christened today, is the result of more than six months' painstaking effort and is valued at $2500. Officials of the Los Angeles Steamship Company were so pleased with the replica of their newest liner that they invited the brothers to be their guests on the "parent" ship during an Hawaiian cruise.

This model, the one hundred and fiftieth which the youths have constructed, is said to be the only metal-plate replica in existence. Tiny electric lights flash from the cabins and each deck has been furnished with scores of hand-carved chairs and tables. The card-table tops in one of the recreation salons are made of pearl cuff buttons. To carve each of the diminutive chairs required nearly an hour's effort.

The thousands who view the City of Honolulu in the window of the Los Angeles Steamship Company's office will see the latest type of seagoing palace, complete even to the indoor swimming pool and tiny flags and pennants. When the youthful builders look at their crowning achievement, however, they visualize three sugar pine planks, out of which the graceful craft was created, and thousands of little metal plates with which the hull slowly was covered.

Many youths would consider that after organizing a $350,000 corporation, they had "arrived." Not so with the Good brothers.

"It's just a 'curiosity bone' that is the trouble with us—and then those clouds that look like great ships," replied Roscoe, who answered in the negative when asked whether he and his brother might retire if the Good Brothers, Inc., proves a large financial success.

"Just one thing at a time and keep working," is their motto. The Good brothers are still dreaming, and if their latest dream is realized as completely as that which they dreamed five years ago, great vessels constructed in the Good Brothers Shipbuilding Works will be cutting trails of foam on all the seas before another decade passes.

JURY WORKS FAST

VENTURA, Sept. 18.—It took a jury in the Superior Court this morning only twenty minutes to decide that Jesus Cabral was guilty of burglarizing an Oxnard residence on July 21, last.

POLICE TAKE ALL TO JAIL

Father, Mother, Baby, Still, Mash, Alcohol and Library on Moonshine Collected in Raid

ALHAMBRA, Sept. 18.—Mother was on the front porch rocking her baby, and father was upstairs attending to his still when the police arrived last night at 428 North Marengo avenue, the home of Mr. and Mrs. John Brusasco. The officers had been attracted by the strong odor of fermenting mash.

Officers Brown and Lutz passed Mrs. Brusasco on the porch and mounted the stairs to greet Mr. Brusasco in his home distillery.

In the upstairs room was revealed a liquor plant in operation. A fifty-gallon still, ten fifty-gallon barrels of mash, forty gallons of alcohol, Mr. and Mrs. Brusasco and their baby, were al ltaken to the City Jail.

Considerable precaution, it was found, had been taken to prevent the odor of the cooking mash from being noticed outside the house. Over every window of the dwelling hung a piece of gunny sack containing a cake of disinfectant.

In a closet was found a library of moonshine literature. Books, mostly printed in Italian, told how to erect and operate a still. They bore such titles as "Fermentazione," "Liquorista" and "Distillazione."

YOUTH AND COUPE HIT BY ENGINE

Grade-Crossing Crash Ends in Loss of Two Teeth and Badly Wrecked Auto

ALHAMBRA, Sept. 18.—A Southern Pacific freight engine tangled with a small coupe today at the Marguerita-avenue crossing. The automobile was turned over three times and was dragged along the tracks for a considerable distance.

As Engineer P. H. Burk leaped from his cab after bringing the engine to a screeching stop, expecting to find the mangled remains of the coupe's driver, he saw instead a man extricate himself from the remains of the car and hobble toward him. It was Ross Mersman, 19 years of age, of 601 South Marguerita avenue. Instead of being fatally injured, as by all laws of grade-crossing accidents he should have been, Mersman suffered only cuts and bruises on his face and arms and the loss of two teeth.

Get Permit for Hospital in Altadena

ALTADENA, Sept. 18.—The proposed $1,000,000 Sisters of St. Joseph Hospital will be erected on a six-acre site bounded by North avenue and Foothill Boulevard, outside the Altadena residence zone, it was revealed today when the building permit was granted by the Board of County Supervisors.

The granting of the permit culminates a two months' struggle waged by the hospital sponsors to obtain permission to erect the institution in or near Pasadena. The Pasadena Board of City Directors refused to grant the Catholic organization permission to erect the hospital on Howard street, Pasadena, and following protests from Altadena residents permission to build on Brigden Road, Altadena, was also refused.

Due to the fact that the Foothill Boulevard site is located in an unzoned district, the granting of the permit today is said to have been a formality.

The Sisters of St. Joseph maintain headquarters in Eureka, and during their negotiations with Pasadena, Altadena and the Regional Planning Commission they have been represented by Joseph Scott, Los Angeles attorney.

Although the institution will be operated by the Catholic organization, persons of any religious faith will be admitted, declare the sponsors.

Boy Gets Time to Pay Fine for Killing Pet Doe

SANTA BARBARA, Sept. 18.—Threatening to let her son go to jail rather than pay his $50 fine, the mother of Eph Karelsen, Los Angeles youth, left the court of Justice of the Peace C. E. George in a "huff" and the son left with considerable more knowledge of the hunting laws and deer.

Deputy State Fish and Game Warden Sam Lyons told the justice how the boy and a companion had shot a pet doe near Buellton, hustled to town to get a hunting license, and, failing, they went on to Santa Barbara and secured it with a couple of deer tags, then returned to the scene of the killing, only to find the doe gone.

Mrs. Karelsen first objected strenuously that the other boy had not been charged with the shooting. Failing to influence the justice, she claimed her son did not know a doe from a buck. After careful questioning as to the state of the family's finances and the boy's knowledge of hunting laws, Justice of the Peace George fined the boy the minimum, $50 or fifty days in the detention home. He gave the boy until the 24th inst. to pay the fine.

Police Fear Missing Girl is Prisoner

SAN DIEGO, Sept. 18.—Police were conducting an extensive search today for pretty 18-year-old Pearl Diamond of Los Angeles, who, it is believed, is being held in San Diego or Tia Juana against her will by a man whose name police would not divulge.

The search was begun when information received here from the Los Angeles police department divulged descriptions of the pair and the probability that they were heading for Mexico. The girl, the information said, disappeared from her home yesterday morning. She has not been seen since, police said.

The man, whom police say is a drug addict, was seen by friends late yesterday afternoon. He informed them then that he was going to Tia Juana.

His actions led police to become suspicious and to express the belief that he probably forced the 18-year-old girl to accompany him and that he may be holding her against her wishes.

Moser Funeral Set for Today

UPLAND, Sept. 18.—One of the largest funerals in the history of Upland is anticipated Wednesday for Allen Louis Moser, 23-year-old son of Mr. and Mrs. Louis E. Moser, West Twenty-first street. The youth received injuries five years ago while on the Chaffey Union High School basketball team, from which he failed to recover. The accident caused an infection of the bone, which defied the skill of the nation's most prominent specialists.

...CH STARTS FOR BOY

...Seek Garland Davis Who Failed to ...mp in San Diego Mountains

...—More than a score of men hastily recruited ...ago and Jacumba were combing the moun... ...district today for Garland Davis, 16 years of ...-seventh street, who disappeared yesterday ... The youth departed alone early yesterday ...n Davis, the father. When he failed to re...her and two other members of the party be...

AUTOIST FAILS TO STOP AND GIVE AID

SANTA ANA, Sept. 18.—Search was being made today for an unidentified motorist, whose car struck down T. J. Crawford of Tustin, on Newport avenue last night, and fled on without stopping, leaving the victim lying in the highway with a broken leg.

Crawford was found in the road by W. E. Parnell of Tustin, who took him home. Later he was removed to the Santa Ana Valley Hospital.

APPEALS FOR PROTECTION

Santa Ana Woman Asks Court to Keep Enraged Hubby Away

SANTA ANA, Sept. 18.—Fearing violence at the hands of her estranged husband, Ervin Stinson, because she went to his home yesterday during his absence and took their baby daughter away from his mother, Mrs. Modena Stinson, of La Habra today applied to Superior Court for a restraining order to prevent the husband from molesting her or their daughter.

A divorce action charging cruelty was filed at the same time. The wife also wants the court's authority for going to her husband's home and removing the baby's clothing and effects.

When she got the child yesterday, her mother-in-law's parting warning, she said, was that when Stinson returned home at 4 p.m. and discovered his wife's act, he would get the child away from her and give her a violent beating.

On September 14 Stinson violently ejected his wife from their home, she alleges, and they have been separated since then. She claims that her husband has, since the baby's birth eleven months ago, threatened to "get rid" of his wife and take the baby to Arizona, beyond court jurisdiction here.

Mrs. Stinson demands $75 per month alimony, attorney's fees, and costs. Stinson is an oil worker.

REDLANDS WELCOMES STUDENTS

Unexpected Number of New Pupils Greeted by Mayor and Executives

REDLANDS, Sept. 18.—The largest freshman class ever admitted to the University of Redlands flowed over the campus today getting acclimated before registration starts tomorrow. The upper classmen are barred from the campus until tomorrow so that the yearling may have a chance to get over their nervousness.

There will be 225 admitted in the first-year class, which is about twenty-five more than the university officials had expected to come in, but it was decided to strain a point because so many wanted to enter.

Mayor Allen Wheaton welcomed the men and women to Redlands.

"In my official capacity I am often called upon to welcome groups of people to Redlands," he said, "but there is no group I welcome with more joy than the young men and women who come to the University of Redlands each year. It is a fine school. Redlands is proud of it and proud of the class of young people attracted to it."

"I am told that more than 80 per cent of you are from other cities and from other sections of the United States," he continued. "We would have you know that we welcome you not only to the school, but to our community, to our affairs of every kind and to our homes. We are glad that you are here and hope that you will enjoy every minute of your stay in Redlands."

President Victor Duke told of the ideals of the school and Bolen Davis, president of the associated student body, spoke of the things the students expect of the babes.

There was a demonstration of the library by Prof. L. D. Osborne and Miss Edith Hill and the members of the class were entertained with a luncheon at Sylvan Park.

STUDENTS STRIKE ON BUS FARES

Tujunga's High-School Pupils in Revolt Because of New Statute

GLENDALE, Sept. 18.—Students of high school age in Tujunga, who are included in the Glendale Union High School district, are today in revolt against the statute passed by the last Legislature which forbids the payment of transportation by high school boards of trustees for students living within an incorporated city, and more than half of the Tujunga students were absent from school when it opened today, refusing to pay their own transportation.

School officials and Tujunga business men are planning a meeting to discuss the situation and to determine whether some way out of the apparent impasse can be found.

Principal George U. Moyse declared today that attorneys for the bus companies have been seeking a way out of the legal tangle, and the suggestion has been advanced that the students pay their own transportation and, in the event that the law is declared invalid, they can be reimbursed, but if the law is upheld in the proposed suit in which Glendale plans to join with Pasadena and every city to test its validity, it will be necessary to bring about its repeal at the next session of the Legislature. This course, however, Moyse says, would render it impossible to reimburse the pupils for their outlay on bus fares.

Four Suspects to Face Victim

SANTA MONICA, Sept. 18.—Four negroes arrested by Los Angeles police on suspicion of complicity in an oil station hold-up here last week, will be confronted by R. W. Ballew, proprietor of the local service station, who knocked one of the bandits down before he was robbed of $65. Detectives Young and Moore of Santa Monica made arrangements today to question the quartet held at the Newton-street Police Station. One of the four, George Chandler, is said to have made a complete confession, involving the others. According to Santa Monica police, Chandler is said to have admitted he drove the bandit car when it operated here, while James S. James, pointed a revolver at Bellew, to be knocked down by the plucky service-station operator.

YOUTH JAILED FOR ROBBERY

Randolph Speck Falls Into Trap Set by Police

Arrest Leads to Recovery of Mrs. Eagle's Jewels

Officers Surround Spot as Boy Takes Marked Bills

GLENDALE, Sept. 18.—Detectives seeking to discover the person who had burglarized the home of Mrs. Ruth Eagle, 622 North Howard street and had later sent her threatening letters demanding money for the return of her jewels under threat of personal violence, last night captured Randolph Speck, 16 years of age, of 618 North Howard street, after they had thrown a cordon around the block when the suspect was lured to the spot by the offer of a reward of $100 for the stolen property. As Detective Warwick leaped at the youth he pulled a loaded revolver and threatened to shoot, but Warwick hit Speck with his clubbed gun and disarmed him.

In Speck's pocket sleuths found a box of cartridges, a flashlight and a bunch of lock picks and skeleton keys. They also found in his possession an envelope containing $100 in marked bills, which detectives claim he had just picked off the sidewalk at Dorn and Geneva streets where it had been placed by Mrs. Eagle in response to a communication carried on through the advertising column of a Glendale paper.

ROBBERY ADMITTED

Speck is said to have admitted to Chief of Police J. D. Fraser that the stolen articles were in a drawer at his home, and search by Supt. F. C. Williams of the bureau of identification unearthed the jewels, together with a key that fitted the front door of the Eagle home. Two keys that admitted one to the office of a Pasadena dentist where Mrs. Eagle is employed were also found.

The burglary of the Eagle home took place on September 1. A few days later Mrs. Eagle received a note demanding ransom of the diamonds and ordering her to state in the newspaper's classified column, how much she would pay.

On the advice of the detective she offered $100, and another note instructed her to signal last night with her porch light if she would leave the money at the street corner at 10 o'clock and then return to her home. Warning was issued her against telling the police and adding that the writer could enter her home at any time he desired to do so.

An hour before the time set for the delivery of the money Chief Fraser surrounded the block with officers on foot and in automobiles, and the police were ordered to wait for a signal shot, to be fired by the officer nearest the corner, when the money was picked up.

DETECTIVE REACHES YOUTH

As the dark figure approached and seized the package, Detective Warwick dashed forward with his gun drawn and ordered Speck to throw up his hands. When the youth attempted to use his own weapon Warwick knocked him down with his revolver.

Mr. and Mrs. H. F. Speck, the parents of the boy, were shocked when they heard of his arrest. Speck had been a student at Harvard High School and was scheduled for admission to a boy's fraternal order tonight. Speck will today be certified to Superior Court by Police Judge F. H. Lowe and will be brought before the Juvenile Court in Los Angeles.

Mistake Perris Man for Champ

PERRIS, Sept. 17.—Correspondence received here today from R. L. Goetz, owner of Hotel El Perrisito, local resort hotel, written in Paris under date of September 3, says in part:

"Upon arriving in Paris today from Le Louquet, France, I was greeted at the railroad station by two very important looking Frenchmen and escorted to a private auto. Thousands of people were cheering me and newspaper men having me pose for my picture. I don't understand French and did not know what it was all about. But I found out later that Gene Tunney was expected to arrive on the same train and they mistook me for him! Will wonders never cease?

"I had one terrible time getting out of the mob and convincing those Frenchmen that I was not Tunney."

Altadena Wants Valley Policed

LA CRESCENTA, Sept. 18.—The Chamber of Commerce has adopted a resolution asking that the branch office of the Sheriff's department, now stationed at Altadena, be transferred to the valley in order to afford protection to the residents of the hill town. The force at Altadena consists of two deputies, who are supplied with a car, and it is stated that $400 a month is set aside to provide for protection for the valley residents. While the budget provides for the policing of the valley, the deputies and car are stationed at Altadena.

HALSEY CARPENTER DEAD

SAN LUIS OBISPO, Sept. 18.—Halsey H. Carpenter, 58 years of age, one of the most prominent citizens of this city, is dead here following a short illness. He is survived by his wife, one sister and four brothers. Mr. Carpenter for years, has been engaged in the abstract and title business. For sixteen years he held county offices being eight years tax collector, and eight years County Clerk.

SENORITA ENTERS BEAUTY CONTEST

Terecita Lara
A flashing-eyed young dancer with true Castilian blood in her veins will strive for honors in the picturesque celebration Vendimia presented in appreciation of the luscious grape crop.

SAN GABRIEL, Sept. 18.—A host of beautiful Mexican senoritas will be seen here Sunday when the opening of "Vendimia" takes place in the Mission Playhouse.

"Vendimia" is an old Mexican festival dedicated to the grape and it is revived for celebration of National Grape Week which will begin Sunday with a ceremony in the Playhouse.

A beauty contest, parade, pageant and other events will take place.

The Chamber of Commerce and other bodies are sponsoring the movement in co-operation with the California Vineyardists' Association.

Squabble Still on About Name of Valley Road

NORTH HOLLYWOOD, Sept. 18. It is more than likely that Lankershim Boulevard, principal thoroughfare running through this town, will remain under that name and not be changed to North Hollywood Boulevard, though the matter is yet to be definitely settled.

Secretary Carl Bush of the Hollywood Chamber of Commerce declares there will be a confusion in mail deliveries if the street's name is changed. He states he has asked the Los Angeles City Council to consult with Postmaster O'Brien before any final decisions are made. The request for the change by the Chamber of Commerce of North Hollywood is still before the City Planning Committee of the Council. Bush states if the change is ordered there are many street numbers on Hollywood Boulevard similar to those on the proposed North Hollywood Boulevard and that letters are certain to be sent to wrong addresses.

Some time ago the town of Lankershim changed its name to North Hollywood because of obvious advertising purposes. The name of Lankershim Boulevard is sought to be changed to the new name, it is stated, to make the move complete. Almost everything here now bears the North Hollywood name, including the large high school completed a year or so ago.

MILLION-DOLLAR WATER PROJECT

Two Dams to be Built in Santiago Canyon

Agreement Result of Twenty Years' Work

Orange County to Take Part in Big Scheme

SANTA ANA, Sept. 18.—Plans for a $1,000,000 water-storage project, involving one and possibly two dams in Santiago Canyon appeared to be assured today, crowning nearly twenty years of effort and negotiation between the Irvine Company, the John T. Carpenter Water Company of El Modena, and the Serrano Water Association of Villa Park. A dam 120 feet in height, capable of storing 37,000 acre feet of water, or almost as much as would be used by the interested territory in three seasons, is the major feature of the conservation project as it has been tentatively agreed upon, it is said.

A SECOND DAM

A second or supplementary dam of 12,000-acre feet capacity may also be built. Agreements between the Irvine Company and the two water companies, each of which has formed a water district under the Wright Act in order to participate in the project, have been tentatively reached and are expected to be actually signed this fall, according to announcement. The districts then would be called on to vote bonds before construction could start. The entire project could be constructed in one year, it is estimated.

COUNTY TO PARTICIPATE

Participation of Orange county, from the standpoint of flood control, is likewise in prospect, it was announced. The county, as a part of its flood-control program, might enlarge upon the main dam of the project, or might build the lower, supplementary dam.

The main dam would be built in the canyon above the county park at the location once known as the Fourth Crossing or Man-Cow Rock. It would be an earth-filled dam. The proposed lower or supplementary dam for excess water would be located at the water ranch a mile below the county park.

The main items of the plan have been decided and agreed upon, it is said; only minor phases in the wording of the agreement remaining to be worked out.

Stranger Kills Dr. Grandmason in Boquet Canyon

NEWHALL, Sept. 18. (AP)—Dr. E. D. Grandmason, Los Angeles optometrist, vacationing in the lonely upper reaches of Boquet Canyon in the hills north of here, was shot and killed here shortly before dawn today by an unidentified assailant.

Dr. Grandmason's companion, Elmer Van Buskirk, who was with the victim on an early morning hunting trip at the time, told officers the two of them were walking along when he, Buskirk, looked up to see a man standing a short distance off aiming a gun at Grandmason.

An exclamatory remark by Buskirk was followed by a single shot and the doctor fell with a mortal wound in the abdomen.

Later Herman Bush, and his son, W. J. Bush, of Los Angeles, were arrested and held for questioning.

Pupils Increase in Inglewood

INGLEWOOD, Sept. 18.—With an increase in school attendance of nearly 400, Inglewood Union High School and the grammar school system, opened this week, with additional registrations still to be made. The high school registration is approximately 1800, as compared with 1725 last year, while the grammar school figure is 2909, as compared with 2583 at this time last year. This makes a total of 4639 enrolled in both the high and grammar schools to date.

Grammar school enrollments this year are as follows: Kelso 326, Highland 250, Inglewood Heights 670, Oak street 575, Queen street departmental 737, Queen street primary 261.

The large additional attendance in the grammar schools is attributed to many new families in town, according to Lucy H. Purdum, assistant superintendent of schools.

FONTANA BEAUTY PAGEANT

Bathing Maids Vie for Prizes at Dedication of New Community Plunge

FONTANA, Sept. 18.—Fontana bathing beauties will vie for prizes at the dedication of that community's new plunge next Saturday afternoon. Many of Fontana's most charming girls have entered the competition, according to Fontana Farms Company officials. Prizes will be awarded for beauty and personality of the contestants, as well as for originality of costumes.

Funds for construction of the large pool were raised during the Fontana queen contest last spring, it was stated. The land on which it is located lies within the townsite and was donated by A. B. Miller of the Fontana Farms Company. Only the pool has been built, but next year it is planned to add a pavilion and dressing rooms.

The plunge is part of a recreational center plan for the people of the Fontana community, it was explained. The dedication exercises Saturday will include, in addition to the bathing beauty contest, some swimming races and other events.

NEW ORDINANCE TO STOP NOISE

ONTARIO, Sept. 18.—Fourth of July hereafter will be a day of quiet in Ontario. An ordinance now before City Council will prohibit private firewohks displays, and restrict the sale of all fire works, including blank cartridges from July 2 to July 6, inclusive. The ordinance also forbids setting off fireworks in the city except at such places as may be designated by Council and under adequate police protection.

Schools and Colleges

Business Schools

Woodbury COLLEGE TRinity 8491
FOREMOST for FORTY-FIVE YEARS
SUPERIOR instruction for high-salaried positions. All business college courses; also collegiate courses in Business Administration and Accountancy. Bachelor degree in two years. High university standards; close, personal attention. Select nation-wide patronage. Excellent positions secured. Part-time work provided. Enter any time—day and night classes. Get interesting catalog.
Woodbury Bldg., 727 So. Figueroa St.

Sawyer SCHOOL OF BUSINESS
Selected Student Body, Restricted Enrollment and University Trained Staff Is Your Assurance of Superior Training.
Ask for "FACTS"
805 So. Flower St. Ph. TRinity 3876

UNIVERSITY OF THE WEST
747 So. Hill St. TU. 2580
L. A. COLLEGE OF LAW — EFFICIENCY BUSINESS COLLEGE — L. A. PREP SCHOOL — L. A. COLLEGE OF MUSIC & ARTS 808 So. B'DWY.

PART-TIME Half-Day Office positions will be provided for a limited number of our students. You UNDERSTUDY an Executive. Free Catalog. TR. 0417.
MACKAY BUSINESS COLLEGE, 612 So. Figueroa
BRANCH SCHOOL AT 2711 WEST 6TH, East of Vermont.

Business Administration & Accounting
We challenge comparison in our Secretarial, Business Admin. and Accounting Departments. A visit will convince you. Day and evening. WE. 2875. SOUTHWESTERN UNIVERSITY, 1121 S. Hill.

SPANISH for Beginners; Commercial Advanced and Phonetics. Through our conversational method Spanish is the easiest of all languages to learn. Come to Prof. Romero's free lecture on "Possibilities of Spanish Speaking Countries." THURSDAY, SEPTEMBER 20th, 8:15 P.M.
LINCOLN UNIVERSITY, 8th Floor, North Wing, Subway Terminal Building.

Military Schools

HARVARD SCHOOL
AN ACCREDITED SCHOOL FOR BOYS
TWENTY-NINTH YEAR OPENS SEPTEMBER 18TH. R.O.T.C. unit. Sixth to twelfth grades inclusive. Boarding and day pupils. For information, address the Headmaster, 1601 South Western Avenue, Los Angeles, California.

URBAN MILITARY ACADEMY ACCREDITED 25TH YEAR
The GREAT OUTDOOR SCHOOL. Primary through college preparatory. Small classes, individual care, CORRECTIVE PHYSICAL TRAINING, new gym and pool, cavalry, band. A school of distinction. P. G. McDonnell, Pres., 687 Wilcox St. GL. 4187.

ONEONTA MILITARY ACADEMY
A school par excellence, with all agencies for bringing out the best in the boy. Accredited with the University of California and other higher institutions. Primary, Grammar, and High School. College Preparatory. Boarding and day students. Fall term opened Sept. 12th. For information, write or call Col. M. Canyon Smith, President, 1970 So. Fremont Ave., South Pasadena, Calif. Phone ELiot 2630.

California Military Academy FOR YOUNG BOYS
Elementary and Junior High grades. Open all year. We teach boys how to study. Firm, kindly discipline. Gymnasium. Well equipped playground. Sloyd, Piano, Violin, Band, Dancing. Day pupils may remain until 6 P.M. and on Saturdays. 23rd year. N. William Brick, M.A., Principal, 4001 Venice Blvd. EMpire 0875.

PAGE MILITARY ACADEMY
A big school for little boys. Page stands in a class by itself as a school for little boys. It is the leading school for the grades west of Massachusetts, and has no high school department. For catalog, address Robert A. Gibbs, Headmaster, 1735 Cochran Avenue, Los Angeles, California, or 'phone WHitney 1128.

SAN DIEGO ARMY AND NAVY ACADEMY
The West Point of the West. A fully accredited school preparatory to College, West Point and Annapolis with a Lower School for younger boys. Land and aquatic sports during entire year. Christian influence. The largest private school west of the Mississippi River. For catalogue address COL. THOS. A. DAVIS, Pres. (late Capt. Sixth U. S. V. Infantry,) Pacific Beach, California.

PACIFIC MILITARY ACADEMY CULVER CITY
Elementary & High School (Accredited) Enrollment Limited. References Required. Fall Term Begins September 17th. For further information address: Secretary, P. O. Box 386, Culver City, Calif. Telephone EMpire 6022.

Non-Military Schools

"For Sons of Discerning Parents"
BEVERLY SCHOOL FOR BOYS
In the boy the purposeful man is born. Here, your boy's mind will be directed along channels that are constructive. Here, he will follow a balanced curriculum. Here, scholarship and school sports are equitably blended.
Sixth Grade through High School
Obtain Annual Catalogue, 300 S. Virgil Ave., Los Angeles. Tel. DUnkirk 1485
DAY & BOARDING, NON-SECTARIAN, NON-MILITARY

THE BOY IS A GENIUS
Lolomi Lodge, The Harry C. James School for boys, is particularly interested in offering unique educational advantages to boys of particularly good intelligence. We are more interested in aiding such boys than in making a great profit from our school. If you know of such a boy please refer him to us.
LOLOMI LODGE
6535 Monterey Road, Los Angeles. Phone GArfield 6268.

The Norton School A Boarding School for Young Boys
Prepares for leading Eastern and Western secondary schools. Normal, happy life, guided by men who know the needs of boyhood.
Claremont, Calif. Frank M. Sleeper, Headmaster. Tel. Claremont 3361.

MORAN SCHOOL FOR BOYS—Junior College and Preparatory. One School, one Faculty, two complete School Plants—that is the new and unique plan—a boys' school that for fourteen progressive years has set unusual standards. No Moran School graduate has failed of admission to college. Ninety-eight per cent of all Moran School graduates have gone on to college. For further information address FRANK G. MORAN, M.A., Headmaster, Atascadero, California.

Girls' Boarding and Day Schools

HOLLYWOOD SCHOOL FOR GIRLS
MRS. WOOLLETT'S SCHOOL, Estab. 1909. Boarding and Day School. Kindergarten, Elementary, Junior and Senior High School. Accredited. College preparation. Music, Art, Dramatics, Athletics. Fall term opened Sept. 13th. LOUISE K. WOOLLETT, Prin. 1749 N. La Brea Ave. GR. 4801.

MUSIC SCHOOL BIBLE INSTITUTE OF LOS ANGELES
Courses in Voice, Piano, Organ, Violin, Theory and Notation, Sight Singing, Conducting, Harmony, and Composition. Standard of technique equal to best conservatories. Prepares for every branch of Church music activity. Class work in all subjects free. Individual instruction in Voice, Piano, Organ, Violin at minimum rates. 536-558 So. Hope St. MEtropolitan 6701.

MISS THOMAS' SCHOOL (ST. CATHERINE'S SCHOOL)
325 West Adams Street
Boarding and day school for girls. First eight grades. Prepares for Marlborough and Girls' Collegiate Schools. Three acre playground with gymnasium teacher in charge until 5 o'clock. Out-of-door study. Auto service. MISS THOMAS, Prin., WE. 5924. Fall term opens Sept. 25.

THE GLENDORA FOOTHILLS SCHOOL
The Bishop's School for Young Children
Boys and Girls 6 to 13. Opens September 24th. Phone GLendora 445-13.

WESTLAKE SCHOOL FOR GIRLS
Accredited College Preparation and Lower School. Courses in Music, Art, Home Economics, Swimming pool and all out-of-door sports.
Holmby College Leads to 3rd year in Universities. Fully accredited. Fredricka De Laguna and Jessica S. Vance, directors. 700 North Faring Road.

Fall Term Opens Monday September 24th
Elliott School for Girls
Resident and Day School. All Grades. Ideal Home Life. Character Building. Students accepted at any time for any period of time. Outdoor Sports. Beautiful grounds. Gramercy Place and Pico Blvd., Los Angeles. Martha Collins Weaver, M.A., Principal. Telephone EMpire 5347.

MISS FULMER'S SCHOOL
Will be moved to 627 So. St. Andrews Pl., Aug. 1st. Children's Dept.—Kindergarten through Eighth Grade. Music and Aesthetic Dancing. Boarding and Day Dept. Experienced teachers for all grades. Automobile Service. KINDERGARTEN-PRIMARY EDUCATION DEPT. Preparing for Teacher's Certificates. College entrance requirements. DUnkirk 4974. 1550 West Adams Street.

DOUGLAS SCHOOL
PEBBLE BEACH. A country school on the seventeen mile drive in the Del Monte Forest. Special attention to Sports, Riding, Swimming, Tennis. Non-Sectarian. Elementary grades. Girls taken in residence. For Catalogue—Address: Mrs. Grace Parsons Douglas, Pebble Beach, California.

CUMNOCK Founded 1894, 5353 West Third Street, Los Angeles
JUNIOR COLLEGE FOR YOUNG WOMEN. JUNIOR AND SENIOR HIGH SCHOOL FOR GIRLS. Day and resident. Fully accredited. Department of Speech. Music and Art. High School prepares for College Board of Examinations.
DORA LEE NEWMAN, Director.

Bible Training Schools

BIBLE INSTITUTE OF LOS ANGELES
A SCHOOL OF TRAINING FOR CHRISTIAN LEADERSHIP
DR. JOHN MURDOCK MacINNIS, Dean
Interdenominational co-operating with all evangelical churches. Day, evening and Correspondence Courses. 536-558 S. Hope St. MEt. 6701. Radio K T B I.

NEIGHBORHOOD STORES FOR SALE—
all kinds, large and small, every day in Times Want Ads

POLITICS COLOR RADIO OUTLOOK

No Changes Until After Election Day

Smaller Stations Often Have Influence

Congress May Vote to Keep Commission Year

BY DR. RALPH L. POWER

It is perhaps significant that the radio changes in frequencies, power authorization and time divisions will not be tried out until after election day.

The effect of announcing it previous to the election, though, may have the same result as waiting until after election to try it out.

Senators and Representatives up for election may, and probably will, be approached by radio station owners on the eve of election to come to the rescue of some of the stations that are due to be sunk without a trace or to be left stranded at some more or less isolated point on the dial.

I shouldn't wonder if this situation becomes a boomerang to the Radio Commission.

Although the larger stations admittedly are all powerful, yet the small broadcast outfits are a bit closer to their Senators and Representatives than some of the metropolitan sets. The stations out in "the sticks" can sometimes make the biggest and the most prolonged noises.

The commission is due automatically to become an appellate body next March, with the radio control reverting back to the Secretary of Commerce to act through the Department of Commerce radio division.

Yet the tremendous mass of detail connected with the new reallocation scheme is interpreted in most quarters to mean that when Congress reconvenes the commission will be continued for another twelve months.

With the hearings of scores of stations and sundry court litigation, the radio group will find plenty to occupy its time for months to come.

The individual commissioners will have to come up for Senate confirmation again, however, say Washington dispatches of the week, and if any zone plan does not work out to a state nearly approaching perfection, some of the commissioners may fail of confirmation.

LIBRARY TALK IN KHJ PROGRAMS

Today at 2:30 p.m. the library talk will be given by Miss Emily Kemp, of the adult education department, on "Choosing the Right Books," over KHJ, the Don Lee Station.

Love Song Ends; Charges Linger

SAN FRANCISCO, Sept. 18. (Exclusive)—The love melody is ended, but burglary charges linger on for Ruth Wells, 19 years of age, of Van Nuys, and Anthony Green, 23, Los Angeles.

Police today said that when the infatuation which prompted Ruth and Anthony to come here gave place to the sordid need for ham and eggs Ruth parked an auto alongside the curb and waited for Anthony to jump in with the watches on display in a jewelry window, which he obtained by smashing the glass last night. Officers caught them after a chase of several blocks and both were jailed.

INDIANA REPORTS ROSES AND FROST

INDIANAPOLIS, Sept. 18. (Exclusive)—While many folk were picking roses from their gardens here today, Anderson, forty miles away, reported frost. Central Indiana experienced 44 deg. temperature last night. Spencer, in the fruit belt, reported a second crop of raspberries.

Choose Wisely

The C is your protection

Cunningham RADIO TUBES

throughout your set will enable you to bring in the local stations and the distant ones with the same unfailing accuracy.

Compare your set with a SPLITDORF RADIO

Listen in on KNRC Every Evening from 6 to 6:30
HEAR DR. NATHANIEL A. DAVIS
On Perfect Eyesight Without Glasses
Travelog and Music. Agreed program.

THE RADIO DIAL

Hour by Hour

7 to 8 a.m.

KHJ (399.8 M., 750 K.)—Dr. Philip M. Lovell at 7:30. Exercises.
KMTR (516.9 M., 580 K.)—Louise Howatt.
KNX (336.9 M., 890 K.)—Exercises.
KPLA (288.3 M., 1040 K.)—Records 7:30.

8 to 9 a.m.

KFI (468.5 M., 640 K.)—With KPO.
KPON (241.8 M., 1240 K.)—Program.
KPWB (361.2 M., 830 K.)—Breakfast Club.
KHJ (399.8 M., 750 K.)—Early birds.
KMTR (516.9 M., 580 K.)—Banjo Boys.
KNX (336.9 M., 890 K.)—Talks.
KPLA (288.3 M., 1040 K.)—Frolic.

9 to 10 a.m.

KFI (468.5 M., 640 K.)—Sponsored.
KPON (241.8 M., 1240 K.)—Organ.
KPWB (361.2 M., 830 K.)—Program.
KHJ (399.8 M., 750 K.)—Program.
KMTR (516.9 M., 580 K.)—Studio.
KNX (336.9 M., 890 K.)—Program.
KPLA (288.3 M., 1040 K.)—Frolic.

10 to 11 a.m.

KPON (241.8 M., 1240 W.)—Program.
KPWB (361.2 M., 830 K.)—Program.
KHJ (399.8 M., 750 K.)—Agnes White.
KMTR (516.9 M., 580 K.)—Records.
KNX (336.9 M., 890 K.)—Talks.
KPLA (288.3 M., 1040 K.)—Studio.

11 a.m. to 12 noon

KFI (468.5 M., 640 K.)—N.B.C.
KPON (241.8 M., 1240 K.)—Studio.
KPWB (361.2 M., 830 K.)—Program.
KHJ (399.8 M., 750 K.)—Celeste Ryus to 11:30; sponsored, 11:30.
KMTR (516.9 M., 580 K.)—Records.
KPLA (288.3 M., 1040 K.)—Variety.

12 noon to 1 p.m.

KFI (468.5 M., 640 K.)—Studio.
KPON (241.8 M., 1240 K.)—Studio.
KPWB (361.2 M., 830 K.)—Program.
KHJ (399.8 M., 750 K.)—Concert to 12:30; Los Angeles Times' worldwide news at 12:30; Optimists' Club at 12:45.
KMTR (516.9 M., 580 K.)—Program.
KNX (336.9 M., 890 K.)—Talks.

1 to 2 p.m.

KPON (241.8 M., 1240 K.)—Rotary.
KPWB (361.2 M., 830 K.)—Program.
KHJ (399.8 M., 750 K.)—Club to 1:30; Chas. Wellman.
KMTR (516.9 M., 580 K.)—Sponsored.
KNX (336.9 M., 890 K.)—Talks, 1:30.

2 to 3 p.m.

KPON (241.8 M., 1240 K.)—Studio; band.
KPWB (361.2 M., 830 K.)—Baseball, 2:15.
KHJ (399.8 M., 750 K.)—Dr. Eugene Brown to 2:15; Mlle. Zara to 2:30; public library talk at 2:30.
KMTR (516.9 M., 580 K.)—Records.
KNX (336.9 M., 890 K.)—Talks.

3 to 4 p.m.

KPON (241.8 M., 1240 K.)—Band.
KPWB (361.2 M., 830 K.)—Baseball.
KHJ (399.8 M., 750 K.)—Melody Masters.
KMTR (516.9 M., 580 K.)—Spanish.
KNX (336.9 M., 890 K.)—Program.

4 to 5 p.m.

KPON (241.8 M., 1240 K.)—Concert orch.
KPWB (361.2 M., 830 K.)—Program.
KHJ (399.8 M., 750 K.)—Fred C. McNabb.
KMTR (516.9 M., 580 K.)—Records.
KNX (336.9 M., 890 K.)—Sponsored.
KPLA (288.3 M., 1040 K.)—Program.

5 to 6 p.m.

KFI (468.5 M., 640 K.)—Children's hour to 5:30; Nellie Mills at 5:30.
KPON (241.8 M., 1240 K.)—Concert orch.
KPWB (361.2 M., 830 K.)—Program.
KHJ (399.8 M., 750 K.)—Story man to 5:30; organ at 5:30.
KMTR (516.9 M., 580 K.)—Republican.
KNX (336.9 M., 890 K.)—Program.
KPLA (288.3 M., 1040 K.)—Republican.

6 to 7 p.m.

KFI (468.5 M., 640 K.)—Dem. to 6:30; studio.
KPON (241.8 M., 1240 K.)—Concert orch.
KPWB (361.2 M., 830 K.)—Organ.
KHJ (399.8 M., 750 K.)—Studio to 6:45; Los Angeles Times' world-wide news at 6:45.
KMTR (516.9 M., 580 K.)—Concert orch.
KNX (336.9 M., 890 K.)—Organ.
KPLA (288.3 M., 1040 K.)—Records.

7 to 8 p.m.

KFI (468.5 M., 640 K.)—Studio; N.B.C.
KPON (241.8 M., 1240 K.)—Sponsored.
KPWB (361.2 M., 830 K.)—Orchestra.
KHJ (399.8 M., 750 K.)—Concert orch.
KMTR (516.9 M., 580 K.)—Studio.
KNX (336.9 M., 890 K.)—Sponsored.
KPLA (288.3 M., 1040 K.)—Ralph Little.

8 to 9 p.m.

KFI (468.5 M., 640 K.)—N.B.C. program.
KPON (241.8 M., 1240 K.)—Band.
KPWB (361.2 M., 830 K.)—Studio.
KHJ (399.8 M., 750 K.)—Sponsored.
KMTR (516.9 M., 580 K.)—Symphony.
KNX (336.9 M., 890 K.)—Sponsored.
KPLA (288.3 M., 1040 K.)—Quintet.

9 to 10 p.m.

KFI (468.5 M., 640 K.)—N.B.C. program.
KPON (241.8 M., 1240 K.)—Orchestra.
KPWB (361.2 M., 830 K.)—Studio.
KHJ (399.8 M., 750 K.)—Surprise hour.
KMTR (516.9 M., 580 K.)—Sponsored.
KPLA (288.3 M., 1040 K.)—String music.
KNX (336.9 M., 890 K.)—Sponsored.

10 to 11 p.m.

KFI (468.5 M., 640 K.)—N.B.C.
KPON (241.8 M., 1240 K.)—Fights.
KPWB (361.2 M., 830 K.)—Dance orch.
KHJ (399.8 M., 750 K.)—Burtnett's orch.
KMTR (516.9 M., 580 K.)—Menge's orch.
KNX (336.9 M., 890 K.)—Arnheim's orch.
KPLA (288.3 M., 1040 K.)—Eckert's orch.

11 p.m. to 12 Midnight

KPON (241.8 M., 1240 K.)—Dance orch.
KHJ (399.8 M., 750 K.)—Burtnett's orch.
KNX (336.9 M., 890 K.)—Arnheim's orch.

12 Midnight to 1 a.m.

KNX (336.9 M., 890 K.)—Dance music.

"JIM" ROLPH GETS INTO SHIP GAME

Son of Bay City's Mayor Buys Steamer to be Used in Philippine Region

SAN FRANCISCO, Sept. 18. (AP)—At 24 years of age, James Rolph III, son of Mayor Rolph of San Francisco, is stepping into his father's shoes as a shipping man. "Jimmy" bought his first ship today, the 1200-ton steamship Viking, and simultaneously announced the formation of a $250,000 shipping company, of which he is vice-president.

Rolph also has replaced his father as a director in Hind, Rolph & Co., and in the Ship Owners' and Merchants' Tug Boat Company. The Mayor is 59.

Announcement of the new company today puts the Mayor and his son, with numerous San Francisco investors, into the Philippine Island shipping business. Father and son are entering whole-heartedly in the development of the islands, they said. For four years young Jimmy has been a member of the firm of Meyer Muzzall Company, of which the elder Rolph is president. This concern two years ago bought 120 square miles of lumber mill property on Mindanao Island and organized the Panabutan Lumber and Plantation Company.

"We have just formed in the Interisland Steamship Company in Manila with Philippine and American capital," young Rolph announced. "It will be the first American company in the interisland freight and passenger trade as well as the largest operator in the business. We have bought the steamship Viking from George E. Billings and will dispatch her from San Francisco before October 15."

The boat will be fitted to carry sixty first-class passengers and will operate under the Filipino flag, Rolph said.

Lily Langtry Grows Better

LONDON, Sept. 18. (AP)—Lady De Bathe, more widely known as Lily Langtry, actress, who makes her home in the south of France, was taken suddenly ill several days ago while making a round of the theaters. She had come to London for a holiday.

The actress is confined to her room in a London hotel. She was reported today to be much improved and on the road to recovery. She is 76 years of age.

NOTICIAS MUNDIALES DE ULTIMA HORA

POR EL PROF. R. GUERRERO
Del Departamento Español de "The Times"

NOTAS TELEGRAFICAS

Portes Dice Cual Es su Actitud Respecto a Politica Religiosa

CIUDAD DE MEJICO, Septiembre 18.—Emilio Portes Gil, ministro de lo Interior, a quien se menciona como elegido probable para presidente Provisional, ha anunciado hoy que mantendrá la política firme y definida del Presidente Calles en lo que ve a la cuestión religiosa. Ha manifestado que adoptará cuantas medidas sean necesarias para hacer cumplir las leyes religiosas en todo el país.

Agregó Portes Gil que las instrucciones dadas a ciertos gobernadores de Estados de que abrieran las iglesias que se habían clausurado, se limitan a las que se han librado a los gobernantes de Chiapas, Tabasco y Guanajuato. Explicó el ministro que circunstancias particulares habían exigido en dichos estados el cierre de varias iglesias; pero que, habiendo revelado una investigación que ya no existen tales circunstancias, el gobierno ha resuelto volver a poner esos edificios piadosos en manos de los comités de ciudadanos encargados del culto.

Se Pide a Pani que Devuelva lo que Recibió por sus Cuadros

CIUDAD DE MEJICO, Septiembre 18.—Miguel Alessio Robles, que fue ministro en tiempo de Obregón, dirige una carta abierta al Contralor General de la Nación, y en ella pide que Alberto J. Pani devuelva los $350,000 en que le compró el gobierno mejicano su galería particular de pinturas, la que, según Robles, se compone de meras copias y no de originales de artistas famosos, como asegura Pani. Tanto la carta de Robles, como la respuesta del contralor general, aparecen en "La Prensa", un nuevo diario de la mañana.

Alberto J. Pani fue ministro de Hacienda, tanto de Obregón como de Calles; hoy es ministro mejicano en París y dueño de propiedades en Los Angeles. Se destacó internacionalmente por haber redactado, en colaboración con Thomas V. Lamont, el convenio que firmó con Méjico el comité internacional de banqueros.

Dícese que la Señora Lindbergh Visitará al Papa

ROMA, Septiembre 18.—Un mensaje de Nápoles al Lavoro d'Italia dice que la señora Evangeline Lindbergh, madre del coronel Charles A. Lindbergh, ha llegado hoy a Nápoles y vendrá a Roma a recibir audiencia del Papa. Volverá luego a Nápoles para proseguir rumbo a Constantinopla, donde va a enseñar química.

Asegúrase, sin embargo, en el Colegio Americano que la señora Lindbergh no ha solicitado audiencia alguna del Pontífice, quien, por otra parte, no va a conceder audiencias antes del próximo sábado.

La Sociedad de Naciones Aboga por una Campaña Contra el Vicio

GINEBRA, Septiembre 18.—En sesión celebrada hoy por la Sociedad de Naciones, se dio lectura de un informe sobre la cuestión del vicio, y el respetable cuerpo aprobó una moción por la que se recomienda la abolición de las casas de asignación en todos los países.

Lord Cushendun, delegado británico, declaró, después de que dos delegados hubieron presentado un informe sobre tráfico de mujeres y niños, que los gobiernos deberían estudiar si sus leyes son lo suficientemente severas para atajar la labor nefanda de comercializar y fomentar el vicio.

El senador Raoul Dandurand, delegado canadiense, presentó un estudio sobre los factores que promueven el bienestar y la salud moral del niño. Unánimemente fueron aplaudidas sus conclusiones.

Entre los oyentes de la sesión de hoy estaba la señora viuda de Woodrow Wilson.

NOTAS LOCALES

Compañía Aérea Demandada por la Caída de un Avión

Hace veintitantos años había litigios judiciales originados por accidentes de bicicleta. Luego vino la era del automóvil, que está aún en pleno apogeo. Lo que no estorba para que el aeroplano entre ya a figurar en juicios de esa índole.

En corroboración de lo dicho, ahí está P. B. Pickering, que acaba de interponer ante el juez superior Bogue una acción por $12,420 de daños y perjuicios contra la California Airways Company y otras personas.

Pickering declara que poseía un aeroplano, pero que no sabía manejarlo; y, por lo tanto, contrató a la compañía demandada para que le enseñara a volar. Durante una de las lecciones, el avión se vino al suelo por accidente, y Pickering resultó con lesiones graves. Afirma que el desastre del avión y sus propios daños fueron resultado de negligencia por parte del piloto instructor.

La compañía arguye, en cambio, que, antes de tomar las lecciones, Pickering firmó un documento por el que la releva de toda responsabilidad en caso de accidente. Hoy continuará la vista del juicio.

Regresan los Angeleños de una Excursión a Tres Parque Nacionales

Ayer tarde ha llegado a ésta el tren especial del Union Pacific, en el que, como invitados de este ferrocarril, fueron 104 significados profesionales y hombres de negocios de Los Angeles y Sudcalifornia y hacer una excursión de seis días por los parques nacionales de Zion, Grand Canyon y Bryce.

F. H. Knickerbocker, gerente general del Union Pacific, ha confirmado el ofrecimiento extraoficial hecho en banquete dado a personalidades de Cedar City (Utah), momentos antes de regresar a Los Angeles, de que el ferrocarrill asignará fondos adicionales para desarrollar y mejorar los terrenos de recreo de los tres parques nacionales que hay en Utah y Arizona. Dice que se están ultimado los planes para construir nuevos pabellones, y que gran parte del programa de mejoras estará completa para la apertura de la estación de parques del año venidero.

A co-operative used-car campaign — see daily offerings in Times Want Ads.

THE MAY C

Broadway, 8th and Hill

Lucien Lelong

Creations for the Evening Mode and May Company Reproductions

"... a silhouette so distinguished and yet so simple, so womanly and yet so devoid of frills, so easy of appearance and yet so intricately wrought" ... thus Lucien Lelong, himself, writes of the new mode. These first Gown Shop replicas carefully retain the "spirit" as well as the actual design that Lelong creates for Autumn and Winter.

"Sapphire" Chiffon Floats Under Evening Stars in Filmy Petals

Lelong emphasizes the molded hipline in this lovely replica fashioned of chiffon in the deep, jewel-blue of a sapphire. Intricate bands at the hip cross and float away in narrow petal effect, adding gracefulness to an elongated hemline. Feminine . . . simple . . . chic. $98.50.

Longer-in-the-back Dip Chiffon Tiers on a "Vie de Rose" Gown

Exquisite in its youthful charm . . . a simple bodice with sheer velvet roses nestling on one narrow strap . . . falling into delicate chiffon tiers that dip in the approved longer-in-the-back effect. A handsome buckle of rhinestones and black adds a touch of brilliance. $69.50. To complete the "cocktail" ensemble . . . transparent velvet wraps to match $39.50 to $79.50.

(The May Company—WOMEN'S GOWN SHOP—Third Floor)

B&M

OFFERING A NEW LIBERAL SECOND MORTGAGE LOAN SERVICE

DIRECTORS and officers of the Standard Mortgage Corporation announce the organization of the California United States Bond and Mortgage Corporation, the merger of the two companies, and the bringing to Southern California of $10,000,000 of eastern capital for second mortgage loans on improved real estate. Through this consolidation the Standard Mortgage Corporation has taken another forward step in its ideal of placing the second mortgage business on a banking basis . . . toward giving to property owners of Southern California advantages of a standardized, uniform practice in obtaining second mortgage financing.

To realty owners of Southern California the consolidation of the two companies affords the assurance of ample funds . . . of low basic interest rates . . . and it makes possible the inauguration of loan plans absolutely unique in the history of second mortgage financing. Standard forms, standard interest rates, standard loan plans, standard appraisals . . . these factors eliminate all risks to the property owner . . . and they greatly facilitate the sale of any properties financed under our methods.

The directors and officers of the Standard Mortgage Corporation, pioneer company in the Southern California junior financing field, have assumed the management and operation of the new California United States Bond and Mortgage Corporation. These executives bring to the new company the prestige and good will of an institution which has been in successful operation for years, together with the advantages of their wide experience in the making of second mortgage loans, and of their fundamental knowledge of realty values.

Ten Million Dollars Available for Second Mortgage Loans

Because of the affiliation between the California United States Bond and Mortgage Corporation and the United States Bond & Mortgage Corporation of New York, unlimited funds for investment in second trust deed loans in Southern California are made immediately available.

The California United States Bond and Mortgage Corporation has assets in excess of $2,000,000. The United States Bond & Mortgage Corporation of New York, which is the largest institution of its kind in this country, and whose operations are on a nationwide scale, has definitely contracted with the California company to supply $10,000,000 for second trust deed loans in Southern California.

New Loan Plans Offer Unusual Advantages to Borrowers

To Southern California home owners, realtors, contractors and builders, and to others interested in obtaining junior financing, the California United States Bond and Mortgage Corporation offers six distinctive and advantageous financing plans. Outstanding features of the new plans are as follows:

* A loan plan to meet every individual requirement.
* Loans which are both fully and partially amortizing.
* Low monthly payments which include principal and interest.
* A basic interest rate-expressed in the note—of *seven per cent.*
* Loans written in maturities of three, four and five years.
* Loans made up to 70 percent of the appraised valuation of the property.
* Second mortgage financing handled on homes, flats, duplexes, apartments, business and other income property.
* Existing loans refinanced.
* Loans for construction purposes.
* Prompt, courteous attention given to all applicants.
* All loans handled locally, without delay.

SIX NEW LOAN PLANS
LIBERAL -:- UNIQUE

The fully and partially amortizing second mortgage loan plans of the California United States Bond and Mortgage Corporation are herewith presented. For convenience in computation these plans are based on a loan of $1000 and show monthly principal and interest payments on each thousand dollars.

PLAN NO. 1 . . . PARTIALLY AMORTIZING

Period of Loan	Five Years
Basic Interest Rate	7 per cent
Monthly Payment, Including Interest	$16.31
Advance Interest Charge, per year	2.58 per cent
Balance of principal due at end of five year period	$250.00

PLAN NO. 2 . . . FULLY AMORTIZING

Period of Loan	Five Years
Basic Interest Rate	7 per cent
Monthly Payment, Including Interest	$19.80
Advance Interest Charge, per year	2.19 per cent
Balance of Principal due at end of five year period	$000.00

PLAN NO. 3 . . . PARTIALLY AMORTIZING

Period of Loan	Four Years
Basic Interest Rate	7 per cent
Monthly Payment, Including Interest	$19.42
Advance Interest Charge, per year	2.68 per cent
Balance of Principal due at end of four year period	$250.00

PLAN NO. 4 . . . FULLY AMORTIZING

Period of Loan	Four Years
Basic Interest Rate	7 per cent
Monthly Payment, Including Interest	$23.95
Advance Interest Charge, per year	2.26 per cent
Balance of principal due at end of four year period	$000.00

PLAN NO. 5 . . . PARTIALLY AMORTIZING

Period of Loan	Three Years
Basic Interest Rate	7 per cent
Monthly Payment, Including Interest	$24.62
Advance Interest Charge, per year	2.80 per cent
Balance of principal due at end of three year period	$250.00

PLAN NO. 6 . . . FULLY AMORTIZING

Period of Loan	Three Years
Basic Interest Rate	7 per cent
Monthly Payment, Including Interest	$30.88
Advance Interest Charge, per year	2.34 per cent
Balance of Principal due at end of three year period	$000.00

DIRECTORS AND OFFICERS
of the
California United States Bond and Mortgage Corporation

DIRECTORS

W. Herbert Allen
Vice-President and Director, Title Insurance and Trust Company
Director Standard Mortgage Corporation
Director, National Bank of Commerce of Los Angeles
Director, South Western Securities Company
Director, Union Title Insurance Company of San Diego

Murry Brophy
General Manager, Edwards and Wildey Company
President, Brophy-Weirick Company
Director, National Bank of Commerce
Director, National Bank of Hollywood
Member, Los Angeles Stock Exchange
Member, Los Angeles Curb Exchange

F. B. Chapin
Director, Standard Mortgage Corporation, Capitalist

John H. Coverley
Director and Member of executive Committee, Mortgage Guarantee Company
Executive Vice-President, Fidelity Savings and Loan Association
Vice-President, National Bank of Commerce
Director, Mortgage Guarantee Associates
Director, Bond Investment Company
Director, Kern County Abstract Company
Vice-President and Secretary, Standard Mortgage Corporation

Frank E. Eckhart
Director, Standard Mortgage Corporoation
President, Young Men's Christian Association, Capitalist

Herbert M. Haskell
Vice-President, Standard Mortgage Corporation
Vice-President, California National Bank of Long Beach
Vice-President, Long Beach Building and Loan Association
Vice-President, Park View Land Company
Director, Consolidated Securities Company
Director, Security Title Insurance and Guarantee Company

J. L. Hubbard
Vice-President, United States Bond and Mortgage Corporation, New York

Erle M. Leaf
President and Director, National Bank of Commerce of Los Angeles
President and Director, Standard Mortgage Corporation.
President and Director, Standard Holding Company
Director, Peoples National Building, Inc.

Leo G. MacLaughlin
President, Leo G. MacLaughlin Company
Director, Standard Mortgage Corporation
Director, New England Oil Company of California

Harry Lee Martin
Chairman Board of Directors, District Bond Company
Director, Standard Mortgage Corporation
Vice-President and Director, Pacific Mortgage Guarantee Company
Director, Morris Plan Company
President, Centinela Land Company
Vice-President and director, Union Rock Company
Vice-Pres., Theme Hosiery Company
Director, Mortgage Guarantee Company

H. J. Simonson, Jr.
President, United States Bond and Mortgage Corporation, New York

A. R. Walker
Member of the firm of Walker and Eisen, Architects
Director and Treasurer, Standard Mortgage Corporation
Director, National Bank of Commerce
Director, Security Title Insurance and Guarantee Company
Director, National City Holding Company
President, Peoples National Building, Incorporated

Frank Ware
First Vice-President, United States Bond and Mortgage Corporation, New York

George H. Woodruff
Chairman of the Board, Standard Mortgage Corporation
Director, National Bank of Commerce of Los Angeles
Director, National City Bank
Chairman of the Board, Security Title Insurance and Guarantee Company
President, National City Holding Company
Member of Executive Committee, Fidelity Savings and Loan Association
Member of Law Firm, Woodruff, Musick, Pinney and Hartke.

OFFICERS

George H. Woodruff
Chairman of the Board

Erle M. Leaf
President

John H. Coverley
Vice-President and Secretary

Herbert M. Haskell
Vice-President

J. L. Hubbard
Vice-President

A. R. Walker
Treasurer

CALIFORNIA UNITED STATES BOND AND MORTGAGE CORPORATION

STANDARD MORTGAGE COMPANY, *Loan Representative*

Present Location At
909 ROWAN BUILDING
Fifth & Spring Streets
Telephone ME 0024

The Standard Mortgage Company has been appointed loan representative for the California United States Bond and Mortgage Corporation. Applications for loans under our new plan are now being received by the Standard Mortgage Company.

AFTER OCTOBER 1st
BANK of COMMERCE BLDG.
437 South Hill Street
Telephone FA 2362

FINANCIAL

BUILDING-LOAN YEAR REVIEWED

Annual Report of California Commissioner Out

Assets Increase for Period Given as $74,265,243

Thirty-one New Associations Swell Total to 216

Resources of California building-loan associations for the fiscal year closed June 30, last, recorded the greatest increase of any yearly period with a gain of $74,265,243, or more than 20 per cent, to a total of $337,706,757 according to the annual report submitted yesterday to Gov. Young by George S. Walker, State Building and Loan Commissioner.

Standardization as to interest rates on loans, interest to be paid on investor's certificates and dividends on shares, in various communities of the State, is an important recommendation of the commissioner's report.

"A few associations have reduced their rates to borrowers and also reduced interest and dividends payable on investment certificates," the report states. "This reduction by a few is being noticed with great interest by all, many of whom recognize by this the first steps toward placing the business on a more conservative basis. It is now quite probable that before long '5 per cent and safety' will become a building-loan slogan."

Licenses were issued to thirty-one new building-loan associations during the fiscal year and at the end of which time 216 institutions were active, Mr. Walker reports. During the period, seventeen associations retired, being absorbed or consolidated with other institutions.

The number of shareholders increased 61,928 or 24 per cent to a total of 323,160. The average investment, including unpaid earnings being $785. Borrowers totaled 92,406, the average loan to each being $2893. During the year 31,906 real estate loans were made and 4879 new share loans were reported. The number of loans for building purposes amounted to 10,465 bringing the total from 1924 to date to 118,084.

There are now thirty-six cities in the State having more than $1,000,000 in building-loan assets, five more than a year ago. Sixty-eight associations are now in the $1,000,000 class against sixty-one a year ago. Five increased their assets over $2,000,000 in the year while thirteen scored gains in the year of more than $1,000,000.

SILK FUTURES ADVANCE

NEW YORK, Sept. 18. (Exclusive) Silk futures crossed $5 in early trading on National Raw Silk Exchange for the first time since the exchange was opened. Another sharp advance in Japanese markets following that of yesterday was reflected in a similar sharp advance which carried prices from 6 cents to 12 cents higher.

"Basic Facts of Aviation"

and the

"Aeronautical Industry"

From the investor's point of view, these subjects are discussed in our latest Digest.

Copy on Request

Howard G. Rath Company
Established 1910
INVESTMENT SECURITIES
Members L. A. Stock Exchange
812 Pacific Mutual Bldg. Los Angeles
Telephone TRinity 1164

California Oil Stocks

A number of the common stocks of the larger California oil companies present favorable opportunities for enhancement in value over a period of years. Consult us today for suggestions.

Stock Department
Banks, Huntley & Co.
Member Los Angeles Stock Exchange
Member Los Angeles Curb Exchange
1212 Stock Exchange Bldg.
PHONE TRINITY 9161

A. M. Clifford
Investment Counselor and Financial Analyst

"No Securities to Sell"

Advises with clients upon Bond and Stock Investments.

Specializes in periodic reviews of clients' investments;—a most advisable measure.

Conducts special investigations and analytical research work.

Booklet upon request.

Stock Exchange Building Los Angeles

FINANCIAL INDEX

The following index will be found convenient for quickly locating information in this issue of The Times.

	Page
Bank clearings	16
Bond quotations	15
Business News	14
Citrus fruits	19
Cotton	14
Coffee	19
Eggs, poultry (butter and eggs)	19
Flaxseed	19
Foreign exchange (money)	16
Grains	19
Live stock	19
Metals	19
Naval stores	19
Oil Field News	19
Produce, Los Angeles	18
STOCKS	
Boston	
Bay City Curb	16
Chicago	16
Los Angeles	16
New York Stock Exchange	18
New York Curb	17
New York Times averages	16
Salt Lake	16
San Francisco	16
Standard Oils	16

Junction Rail Line Traffic at Record Level

Los Angeles Junction Railway, serving the Central Manufacturing District and the east Vernon section of the Vernon industrial area, broke all monthly traffic records in August with service totaling 4180 loads of pay freight, J. A. McNaughton, vice-president and general manager announced yesterday.

Ninety-nine of the 102 companies now served by the railway reports satisfactory business conditions and appreciable increases of orders, Mr. McNaughton stated. The 7th inst. was the largest day in the history of operation of the railway. Employment is at a peak with 3500 employees now working.

A number of concerns in the district are doing a constantly increasing foreign trade and this is being developed rapidly and becoming more and more a factor in the business of manufacturers in the district, he said. A large amount of various mechanical appliances is being shipped to foreign countries.

Baking Concern Income Mounts

SAN FRANCISCO, Sept. 18. (Exclusive)—The statement of Langendorf United Bakeries, covering operations for the months of July and August, shows progts for two months, after depreciation, interest and Federal taxes, of $67,491, or at the rate of $405,000 per year. This compares with a statement of 1927 earnings of consolidated plants amounting to $289,549.

The statement for the two months does not fully reflect the effect of consolidation as Old Homestead and California plants were not taken over until the middle of July, and numerous economies of consolidated management were not in effect until a month later. On the basis of $405,000 annual earnings, both A and B stocks are earning at a rate of better than $2 per share per annum.

Pig-Iron Prices in New Advance

CLEVELAND, Sept. 18. (Exclusive)—Pig-iron prices were advanced another 50 cents a ton in the Chicago district today to $18.50 base, furnace, for foundry and malleable grades. This is the second 50-cent advance in three weeks. A Cleveland furnace has also raised its price 50 cents for outside shipment, making the base quotation $17.50, says Daily Metal Trade.

CLEVELAND, Sept. 18. (Exclusive)—The price of heavy melting steel has advanced 25 cents a ton at Chicago and is now being quoted at $13 to $13.50. Sale of a good tonnage at $13.50 on tracks is reported, says Daily Metal Trade.

HAY UNCHANGED

Pacific Coast Alfalfa Markets Steady, Offerings Liberal

The hay market continued firm with good demand for the liberal offerings, according to the Weekly Hay Market Review of the United States Bureau of Agricultural Economics. Receipts of hay at the principal markets for the week were equal to or larger than those of the previous week, according to trade reports. Prices were generally unchanged.

The Pacific Coast hay markets were steady with moderate offerings and slow demand. No. 1 barley hay was quoted at Los Angeles at $21-$22. No. 1 oat hay at $24-$26; and Lancaster alfalfa at $24-$25 per ton. The alfalfa market was slow and dull at Toppenish, Wash., with No. 1 alfalfa at $11, and No. 1 timothy at $13 per ton. Production of alfalfa was reported below that of last year in Colorado, primarily on account of disease and weather killing.

BANK BORROWINGS BY AREAS SHOWN

WASHINGTON, Sept. 18. (Exclusive)—Member bank borrowings by districts from twelve Federal Reserve banks compare as follows:

	Borrowings Sept. 12, 1928	Borrowings Sept. 5, 1928
Boston	$ 26,497,000	$ 33,871,000
New York	307,949,000	302,079,000
Philadelphia	74,172,000	74,089,000
Cleveland	71,067,000	59,860,000
Richmond	26,054,000	30,644,000
Atlanta	52,496,000	49,712,000
Chicago	74,614,000	56,981,000
St. Louis	46,143,000	46,138,000
Minneapolis	13,968,000	13,073,000
Kansas City	18,870,000	18,071,000
Dallas	19,820,000	19,833,000
San Francisco	93,438,000	94,938,000
Totals	$825,086,000	$826,897,000

MARLAND STATUS IMPROVED

Dividends May be Resumed at Coming Meeting of Finance Committee; Book Losses Taken

BY EARLE E. CROWE

As part of the growing tendency in the stock market to look for more liberal treatment of stockholders in the larger oil companies, the name of the Marland Oil Company is prominently mentioned as a likely candidate for early resumption of dividends. The Marland stockholders have not received payments since March 31, 1927, and have patiently borne with the management while severe losses were written off in a readjustment of accounting policies.

Members of the finance committee are scheduled to meet shortly, and it is expected that the dividend question will come up for serious consideration at this meeting. George Whitney of J. P. Morgan & Co., W. C. Potter of the Guaranty Trust of New York, V. W. Taylor of Pittsburgh and E. W. Marland are the men who will make the decision. The fact that the accounting readjustments have been made, and that earnings will run around $2 a share for the year, are points in favor of the stockholders.

What the Morgan interests think, however, will undoubtedly carry considerable weight. A continuation of cautious and conservative policies would defer the restoration of dividends to a later date, while a disposition to reward the stockholders for their patience would influence the declaration of a dividend for the final quarter. The Morgan interests own approximately 635,000 shares of Marland, about half of which was purchased at $30 and the other half around $40 a share.

Marland's last statement clearly traced the current strength of the company. Although a deficit of $1,918,151 was reported for the first six months, due principally to the heavy charges for capital extinguishments, the cash position was strong. The ratio of current assets to current liabilities was better than nine to one. Cash amounted to nearly $10,000,000 and United States government securities to more than $11,000,000. In these times it is the cash position of an oil company that commands the closest attention.

This company has also built up a formidable reserve of crude oil production. Not much is heard of Marland's operations in California, where it has proven reserves of immense value, constituting one of the company's most valuable potential assets. At Seal Beach, where Marland already has taken something like 10,000,000 barrels of oil, the officers estimate that 25,000,000 more are underground. This field, of which Marland has the major part, is under rigid production control.

At Ventura avenue the company has approximately 1100 acres under which officers believe there is a reserve of 100,000,000 barrels of oil. And at Kettleman Hills the company is a large holder of land that is believed to contain a promising producing sand.

In West Texas the Marland holdings can easily be made to produce 250,000 barrels daily, it is believed. West Texas is also under control, but some day Marland and the other fortunate operators will call upon this field for a major portion of their crude supply.

Recently the Marland organization went through a readjustment of executive personnel, attributed to the wishes of the Morgan group. It was also reported the other day that E. W. Marland would resign as president, but he immediately issued a statement denying the rumor. The report arose in connection with the rumor that the Fisher Brothers were investigating the possibilities of Marland with the intention of taking part of the Morgan investment.

New Line-up in Stock-Average Compilations

NEW YORK, Sept. 18. (AP)—A revised list of representative industrial stocks used in the Associated Press market averages became effective today, eliminating several inactive issues and giving a greater diversification.

Substitutions in the list include American Tobacco, Consolidated Gas, General Motors, Radio, Sears-Roebuck and Standard Oil of New Jersey, in place of American Car and Foundry, Baldwin Locomotive, Republic Iron and Steel, United States Rubber, Utah Copper and Westinghouse Electric.

At the same time the use of a standard divisor has been adopted to avoid the necessity of multiplication of prices in stocks which have been split up or on which stock dividends have been declared. This method, it has been demonstrated, will simplify operations without destroying the continuity of the averages. The divisor in the case of the industrials is 114, while for the rails, it is 178.

Coverley Takes Up Tasks With Fidelity Loan

John H. Coverley, who was recently elected to the office of executive vice-president of the Fidelity Savings and Loan Association, assumed his duties with the association yesterday and is now actively in charge of the management of the institution.

In his new duties, Mr. Coverley will continue as vice-president and director of the National Bank of Commerce, director of the Mortgage Guarantee Company, and vice-president and director of the Standard Mortgage Corporation.

Mr. Coverley succeeds R. W. Davis, who resigned as vice-president and manager of the association upon its acquisition by the George H. Woodruff syndicate. Mr. Davis, who is president of the Davis Mortgage Company, has severed his connection with the Fidelity in order to devote his full time to his own business affairs. The resignation of Mr. Davis, according to a statement made by George H. Woodruff, was received with reluctance on the part of the directors and officers of the association.

"We have been very favorably impressed with the way in which Mr. Davis has managed and directed the affairs of the association under his immediate control and we hoped that we would be able to retain his services," Mr. Woodruff stated. "It was, therefore, with real regret that we learned that Mr. Davis found it necessary to leave the association in order to devote his time to his own interests."

New Offerings Due Out Today

The Utilities Service Company $5,000,000 first lien 6 per cent gold bonds series A, due August, 1953, head the lists of new issues announced for distribution on the Pacific Coast today. A preferred stock issue of People's Light and Power Corporation will also be offered while it was also announced that the first financing in this country for the Banca Commerciale Italiana, largest commercial bank in Europe, will be forthcoming soon.

S. W. Straus & Co., with Love, Macomber & Co., offer the Utilities Service Company bonds at 99 1-2 and accrued interest, while G. L. Ohrstrom & Co., will issue 10,000 shares of People's Light and Power Company, $6 cumulative preferred no par value stock at 94 and accrued dividend. Field, Glore & Co., head a syndicate consisting of Lehman Brothers, Hallgarten & Co., E. H. Rollins and Sons, Bancomit Corporation and J. A. Sisto & Co., who will offer shortly "American Shares" of Banca Commerciale Italiana.

ELECTRICAL TRADE

Volume of Sales on West Coast Reported Satisfactory

While the end of summer marks no perceptible change in the volume of electrical equipment purchased, autumn business is coming in at a decidedly satisfactory rate, while reports received from all sections of the country indicate a range of business from satisfactory to well above average, reports Electrical World, New York. In the eastern half of the country there is a fairly uniform improvement.

The Middle West records a decided betterment in volume of orders and the Pacific Coast district shows an unusually satisfactory volume of sales. Building is active in this area and some sizable equipment orders are recorded.

SCHLESINGER STORE EXPANSION RUMORED

SAN FRANCISCO, Sept. 18. (Exclusive)—As stock of B. F. Schlesinger & Co. attained a new high of 27 on the local exchange today, reports were circulated the organization had purchased or was about to purchase a large Seattle department store and is preparing plans for acquisition of similar enterprises the length of the Pacific Coast. Earnings are approximating $2.75 per share for the year on both A and B stocks.

Terms of Neon Stock Split Met

All legal requirements pertaining to the split-up of the common and preferred stock of Electrical Products Corporation, now known as Claude Neon Electrical Products, Inc., have been fulfilled and stockholders are requested to send their stock to the transfer agents, Los Angeles-First National Trust and Savings Bank, it was announced yesterday.

Paul D. Howse, president, arrived in Cherbourg yesterday and was met by a representative of Georges Claude, inventor of the Neon process. He will visit laboratories in Paris and Vienna as well as factories in Germany, Holland and England. He will spend about three weeks on the continent inspecting new inventions recently perfected.

TUNGSTEN PATENT VALIDITY UPHELD

PHILADELPHIA, Sept. 18. (Exclusive)—United States Court of Appeals in Philadelphia today upheld the validity of a patent owned by General Electric Company involving a process for making and using Tungsten wire for filaments for radio tubes and incandescent lights. Decision reversed Judge Morris in Delaware who dismissed a suit on patent by General Electric Company against Deforest Radio Company on ground that patent was invalid.

FLORENCE NATIONAL PROMOTES ANDREWS

R. S. Andrews, formerly assistant cashier of the Florence National Bank, has been appointed cashier, it was announced yesterday following the monthly meeting of directors. G. E. Davis, former vice-president and cashier has been appointed executive vice-president. F. W. Shelton, secretary of Pacific National Company, was elected a member of the board. The regular quarterly dividend of $1.50 a share was declared payable October 1, it was also announced.

GASOLINE MARKET HOLDING STRONG

CHICAGO, Sept. 18. (Exclusive) Motor grade 9 3-4 cents. Kerosene easier. Forty-one to forty-three Water White 6 3-8 to 6½ cents. Fuel Oil firm. Twenty-four to twenty-six gravity 68 to 67½ cents.

TWO MORTGAGE HOUSES MERGE

California Concern Absorbs Standard Company

New Institution Made Unit of Eastern Corporation

Assets Acquired by Purchase Set at $2,152,737

Merger of the Standard Mortgage Corporation with the California United States Bond and Mortgage Corporation, a newly organized company affiliated with the United States Bond and Mortgage Corporation of New York, one of the largest institutions of its kind in the country, was announced yesterday by Erle M. Leaf, president of the Standard Mortgage Corporation.

Through this transaction the Standard Mortgage Corporation, which will continue to operate in the junior lien financing field under the name of the California United States Bond and Mortgage Corporation, becomes an important unit in the nation-wide chain of offices of the United States Bond and Mortgage Corporation. The affiliation of the two companies means that at least $10,000,000 will be made available to property owners of California for second mortgage loans, the United States Bond and Mortgage Corporation of New York having contracted to buy from the California company its paper in at least this amount.

LEAF MADE PRESIDENT

All assets and liabilities of the Standard Mortgage Corporation have been acquired by the California United States Bond and Mortgage Corporation. Mr. Leaf, who has been president of the Standard Mortgage Corporation for several years, has been elected president of the California United States Bond and Mortgage Corporation and in addition will be elected to the board of directors of the New York company.

The directorate of the California company will include the entire present board of the Standard Mortgage Corporation, with the addition of three representatives of the New York company. H. J. Simonson, Jr., president of the United States Bond and Mortgage Corporation of New York, will become a director of the California company, as will also Frank Ware, first vice-president and secretary of the New York company, and J. L. Hubbard, vice-president.

ASSETS HIGHER

The statement of the Standard Mortgage Corporation, as of June 30, shows gross assets of $2,152,737.56, as compared with $1,912,158.65 on December 31, 1927. The California United States Bond and Mortgage Corporation will have paid-in capital of $1,000,000, with a surplus of $150,000.

The United States Bond and Mortgage Corporation of New York was organized in 1923 by a group of Long Island bankers, and since that time has extended its operations to a national scale, with charters in every State in the Union. The assets of the New York company, with its affiliated companies, exceed $10,000,000, and with the completion of its present expansion program, the capitalization will exceed $30,000,000.

Officers of the new company are George H. Woodruff, chairman of the board; Erle M. Leaf, president; John H. Coverley, vice-president and secretary; Herbert M. Haskell, vice-president; J. L. Hubbard, vice-president, and A. R. Walker, treasurer.

JORDAN MOTORS IN OFFER TO HOLDERS

CLEVELAND, Sept. 18. (Exclusive) Jordan Motor Car Company is sending notices to stockholders advising them that 74,000 shares of unissued treasury common are being offered to stockholders of record the 25th inst. at $8 a share in proportion to their holdings. Funds realized from the sale will be used for additional working capital.

HOME SERVICE BUYS NEW LAUNDRY UNIT

Community Laundry, subsidiary of Home Service Company, has acquired the business and part of the assets of Fay Laundry, one of the larger companies operating independently in this district, it was announced yesterday. The company does a gross annual business of about $125,000. Home Service Company now controls about 50 per cent of the total laundry business of the city, it was stated.

COTTON MARKET

NEW YORK, Sept. 18. (AP)—Early advances on the storm news and relatively firm Liverpool cables were followed by reactions under realizing and southern selling in the cotton market today. After selling off from 17.80 to 17.61 for October or within 6 points of yesterday's closing quotations, trading tapered off. The midafternoon market was quiet and about steady at net advances of 7 to 15 points.

More active selling accompanied by reports of an easier spot basis sent prices off in late trading. The close was easy at net declines of 15 to 21 points.

RANGE OF PRICES
(By the Associated Press)

NEW YORK

	High.	Low.	Close
January	17.79	17.36	17.36@17.39
March	17.73	17.30	17.30@17.33
May	17.67	17.30	17.30
October	17.83	17.40	17.40@17.43
December	17.80	17.40	17.10@17.43

NEW ORLEANS

	High.	Low.	Close
January	17.15	16.83	16.83
March	17.25	16.92	16.92
May	17.18	16.88	16.88@16.90
October	17.10	16.70	16.70@16.71
December	17.18	16.79	16.79@16.81

SPOT PRICES

NEW YORK, Sept. 18. (AP)—Spot quiet; middling, 17.65.

NEW ORLEANS, Sept. 18. (AP)—Spot cotton closed steady, 20 points down; sales, 5556; low middling, 15.70; middling, 16.95; good middling, 17.35; receipts, 5953; stock, 90,413.

COTTONSEED OIL

NEW YORK, Sept. 18. (Exclusive)—Cottonseed oil:

	Close	Prev. Close
September	9.73@10.08	9.75@10.00
October	9.73@ 9.75	9.80@ 9.85
November	9.65@ 9.80	9.65@ 9.85
December	9.71@ 9.70	9.78
January	9.78	9.83@ 9.82
February	9.78	9.83@10.00
March	9.91	9.98
April	9.85@10.00	10.02@10.12

NEW FINANCING INCREASES

September Revival Stirs Hope in Money Centers of Continued Industrial Progress

BY PAUL WILLARD GARRETT

[Copyright, 1928, by New York Evening Post, Inc.]

NEW YORK, Sept. 18. (Exclusive)—A brisk September revival in new financing rapidly is kindling belief in the financial district that industry will go through the year without suffering any hardship from tension in the money market.

The precipitate drop in the volume of capital flotations during July and August raised several questions on the business future. It focused attention on the possibility that, if continued long, the reduction in financing might seriously cut short various programs of plant expansion. The conclusion was drawn that the 1928 prosperity wave might eventually give way unless sustained by a fresh impetus such as always accompanies the financing programs of big corporations.

In looking back it now appears that the slump in financing did not hit new corporate demands among domestic concerns nearly so hard as it did foreign and refunding requests for money. In other words the needs of domestic corporations for new capital have been fairly well filled, although corporations have not been so successful as formerly in substituting low for high coupon rates through advantageous refunding programs, and foreign borrowers for the first time in four years actually got nothing during August.

Admittedly the Federal Reserve System's moves to choke off wild speculation in the stock market have tightened money, but they have not tightened the rates for business funds nearly so much as those for speculative funds. Essentially what the reserve officials sought was enough of a check on speculation to keep money at all times available to industry. In this they have been so far singularly successful.

With the approach of autumn something of a readjustment in investment values has been taking place. Convinced at last that money is likely to remain firm for a time both underwriting houses and prospective borrowing corporations now are more content to consider financing on a new basis.

Presumably borrowers will for some weeks yet cling to the hope of easier money this fall, and therefore will proceed cautiously. They will not hold back when new capital actually is needed, but they will in some cases temporarily postpone refunding issues. The retarding effects of a slight increase in interest rates on business have been given greater stress than is warranted.

History shows that when industry needs funds it can usually afford to pay the going rate. And certainly in the present instance the prevailing charge for money has not become prohibitive. More is asked for money by lenders than a year ago, but—and this point must not be overlooked—an abundant supply of credit for legitimate purposes still is available for those who wish to draw upon it.

Net Earnings of Otis Steel Gain Sharply

CLEVELAND, Sept. 18. (Exclusive)—Net earnings of the Otis Steel Company in August were $362,966 after all charges, including depreciation and taxes, compared with net income of $280,305 in July, and $124,161 for August, 1927. The increase over one year ago was 193 per cent.

For the eight months ended with August, profits of the company, after all charges, were $2,386,371, or more than double the net for the corresponding period in 1927 of $1,143,897. Earnings for eight months were equivalent to $2.28 per share on the common stock, compared with 71 cents for corresponding month of 1927. August earnings of 36½ cents per share on common stock compared with 26 cents in July.

MONEY ADV[illegible] CHECKS UP[illegible]

Call Rate [illegible] Rush of Selling

Nearly Forty [illegible] in Early Trading

Total Turnover [illegible] 4,412,000 [illegible]

NEW YORK, Sept. 18. [illegible]

[illegible]

(Continued on Page [illegible])

40 HIGH-GRADE LISTED BONDS

Reveal the following interesting information

Since 1893 Frick, Martin & Co. with its direct predecessors, has served Southern California Investors.

A GRAPHIC chart maintained by our statistical department covering the daily average price of 40 high-grade bonds listed on the New York Stock Exchange, shows the following facts of interest to every careful investor: About April 1st last, a decline in price had its inception and continued until about July 15th, showing an average loss of approximately 4 points. From July 15th to August 1st, prices of these securities remained relatively steady and from August 1st, there has been a steady upward movement to date; recovering in all approximately one point:

However, average prices are still about 3 points below the high for 1928 and stand at the approximate low for the entire year of 1927. We believe careful investors may well afford to take advantage of this situation. A list of bonds, particularly attractive at present prices, will be gladly furnished on request.

Frick, Martin & Co.
647 S. Spring Street Telephone TRinity 4911
LOS ANGELES
Pacific-Southwest Bank Building, Pasadena

Business already on the books of the International Reinsurance Corporation secured through affiliated interests is more than sufficient to assure successful and profitable operations. As approximately 89% of the reinsurance business of the United States is now going to Europe, the field for future expansion is practically limitless.

International Reinsurance Corporation

THE success of this corporation is assured by the caliber of its officers and directors, who include men also serving as officers and directors of such outstanding companies as: Pacific Mutual Life Insurance Company, Pacific Indemnity Company, Pacific Finance Corporation, American Reinsurance Company of Philadelphia, New Jersey Manufacturers Casualty Company, Los Angeles Investment Company, Title Insurance and Trust Company, Los Angeles, and four leading Los Angeles Banks.

We recommend the corporation's capital shares as a sound investment offering attractive opportunities for appreciation at present prices. Send name and address below for interesting four-page analysis of the company and its prospects.

Name ....

Address ....

Alvin H. Frank & Co.
INVESTMENT SECURITIES
910 Hellman Bank Bldg. Phone TRinity 6911
Member Los Angeles Stock Exchange

THE INVESTOR

Holders of St. Paul Rail Issue Warned Time Limit for Exchange Up Soon

(Copyright, 1928, by N. Y. Evening Post, Inc.)

company are in themselves valueless, they have real worth in that they may be exchanged for new stocks and bonds by payment of assessments. A prejudice against assessments may have prevented some holders from availing themselves of the exchange privilege, it is pointed out.

Under the foreclosure decree the bonds will be entitled only to a distribution value of about 49 per cent, while the new securities issued under the reorganization plan, together with cash adjustment, are now worth more than 80 per cent in the market. The old preferred and common shares to be exchanged, after deducting assessments, have a market equity of about $49 a share for the preferred and $33 a share for the common.

London Daily Radio

BY ARTHUR W. KIDDY

LONDON, Sept. 18. (By Wireless) Excepting copper and copper shares, which were inclined to improve, most of the markets were dull and inactive today. Nevertheless the manner in which prices held, even when business slackened, was strongly suggestive of a sound technical position.

Oils were rather better, but Gramophones and other industrials were neglected.

The close was quiet and uncertain with special weakness in rubbers. Gramophones and other American international industrials ended rather better.

Huge Zeppelin on Trial Flight

FRIEDRICHSHAFEN (Germany) Sept. 18. (AP)—The Graf Zeppelin, the huge dirigible in which Dr. Hugo Eckener hopes to fly across the Atlantic Ocean and the American continent, was taken out of its hangar today and given its first test in the air.

It started westerly over Lake Constance.

TAYLOR ON BOARD OF PASADENA BANK

Reese H. Taylor, superintendent of Llewellyn Iron Works, has been elected a member of the executive board of the Pasadena-Los Angeles First National Bank, it was announced yesterday. Directors of the bank were desirous of selecting a successful executive among the younger Los Angeles business men who reside in Pasadena. Mr. Taylor is identified with civic and social life in Pasadena and San Marino.

COPPER OUTPUT GAINS

NEW YORK, Sept. 18.—Copper production in August by countries which furnish about 98 per cent of world's total aggregated 158,838 short tons or 5214 daily against 153,190 in July, or 4942 daily, and 135,015 in August, 1927, or 4355 daily, says American Bureau of Metal Statistics. Eight-months' output totaled 1,195,277 tons against 1,088,841 in 1927.

SUGAR PRICE CUT

NEW YORK, Sept. 18. (Exclusive) Great Western Sugar, announced that, effective the 17th inst., their price on western beets was reduced to 5.20 cents, a cut of 20 points, with no guarantee for Texas, Arkansas or east of Chicago. Price is guaranteed on all other territory west of Chicago.

The tree rings that tell the great age of the giant sequoias are sometimes so fine that 100 of them, representing a century of growth, add only an inch to the radius of the tree.

Japan will appropriate nearly $5,000,000 for subsidies to Japanese airship lines.

International Securities Corporation
World-Wide Diversification
Resources $50,000,000
Preferred Shares Yield 6.50%
Circular on request
Drake & Goodwin & Tucker
Los Angeles

... to Investors
... Wilsey & Co.
... Bank Bldg., Los Angeles

About putting *all* YOUR EGGS in one basket

The old adage which warns against putting all your eggs in one basket was never more sound than when applied to the subject of investments.

The person who risks all his capital in stock market speculation is overlooking one of the fundamental principals of sound investing.

Sound bonds today as always, are the one secure background for any wise investment program. *Invest* at least a part of your funds in *Bonds*

California Company BONDS
Los Angeles · Pasadena · Redlands
San Diego · Riverside · San Bernardino
Security Title Insurance Bldg. Sixth and Grand Los Angeles

NEW YORK BOND PRICES

NEW YORK, Sept. 18. (AP)—Heavy trading in a few favorite speculative issues comprised most of the bond market's activity today. Total sales exceeded $12,000,000.

While there were some wide advances in prices, the general trend showed irregular tendencies, reflecting increased firmness of money, calling of upwards of $25,000,000 in bank loans and the unusually large treasury call of tomorrow.

Coppers again were the day's feature. Andes Copper 7s, in which there was a turnover of around $3,000,000, and Anaconda Copper 7s, registered, soared about 8 points each to new high records for the year. Anaconda Copper 7s of 1938 established a new year's top at 138¼, but lost some ground at the close.

Barnsdall 6s with warrants also attracted heavy trading, but, like most other oils, closed slightly lower. Botany Mills 6½s, Anaconda Copper 6s, North American Cement 6½s, and Paramount-Famous-Lasky 6s also sagged. Liquid Carbonic 6s extended their gain another 5½ points, setting a new year's peak at 136.

Rails were inclined to heaviness. Seaboard Air Line and Seaboard All-Florida issues, Wheeling & Lake Erie 4s, St. Paul 5s, Florida East Coast 5s, and New Orleans, Texas & Mexico 4½s were among issues showing wider losses.

The foreign list reflected general market irregularity. Strength of Irish Free State 5s was a feature.

United States government obligations improved.

The quotations represent sales of bonds (in thousands of dollars) and the high, low and closing prices in the order given. To expedite transmission, the close is omitted when the same as the low, and both low and close when same as high.

DOMESTIC

	(Sales in $1000)	High.	Low.	Close.
Allis Chal. 5s '37	25	99½	....	....
Am. Agr. Ch. 7½s	7	105¾	105¼	105¾
Am. Ch. s.f. db. 6s	1	102¾	....	....
Am. Smelting 6s	2	107¼	....	....
[illegible]	[illegible]	[illegible]	[illegible]	[illegible]

FOREIGN

[illegible]	[illegible]	[illegible]	[illegible]	[illegible]
Rio de Jan. 8s '46	1	107	....	....
Do. 6½s. '53	15	96½	96⅛	....
Rio Gr.do.Sul.8s '46	7	106⅛	106	106¼
Do. 7s. '66	5	99	98¾	99
Rome 6½s. '52	5	93¼	93	93⅛
Rotterdam 6s. '64	2	104½	104¼	104½
Salvador 8s. '48	1	110¾	....	....
San. Fe Arg. 7s '42	2	97½	....	....
S. Paulo St. 8s '36	1	106⅛	....	....
Do. 7s. '56	3	101½	101	....
Sax. P. Wks. 7s '45	20	101½	100	100½
Do. 6½s. '51	6	94¼	....	....
Seine 7s. '42	10	105⅝	105	105⅜
Serbs.Cts.Sl. 8s. '62	3	98⅝	98¼	98⅝
S. & Hal. 7s. '35	10	101	....	....
[illegible]	[illegible]	[illegible]	[illegible]	[illegible]

UNITED STATES GOVERNMENT BONDS (Dollars and Thirty-seconds)

[illegible]	[illegible]	[illegible]	[illegible]	[illegible]

MARKET FLASHES

NEW YORK, Sept. 18. (AP)—Stocks irregular; coppers break more high records.
Bonds firm; Liquid Carbonic 6s rise 4 points.
Foreign exchanges steady; sterling and yen higher.
Cotton barely steady; hedge selling.
Sugar easy; increased spot offering.
Coffee lower; bearish Brazilian reports.

CHICAGO, Sept. 18. (AP)—Wheat lower; increased contract stocks.
Corn easy; forecast favorable weather.
Cattle steady; hogs lower.

DIVIDENDS

	Dividend	Ex. Div.	Payable
[illegible]	[illegible]	[illegible]	[illegible]
L. A. Athlet. Club	.12	Sept. 20	Oct. 1
Tidewater As. Oil	1.50	Sept. 14	Oct. 1
Safeway Stores	3.00	Sept. 19	Oct. 1
Pacific Finance	.62½	Sept. 21	Oct. 1
Diamond Elec. pf.	1.75	Sept. 25	Sept. 30
Cal.-Or. Pwr. pfd.	1.75	Sept. 28	Oct. 15
Home Ser. 2nd pf.	.50	Sept. 28	Oct. 20
Citizens' National	4.50	Sept. 25	Oct. 1
Farm. & Merch.	4.50	Sept. 25	Oct. 1
Crown Zell. ctfs.	.25	Sept. 29	Oct. 15
Holly Development	.05	Sept. 30	Oct. 15
Marbelite Crp. pf.	.50	Sept. 20	Oct. 1
Do. com.	.50	Sept. 20	Oct. 1
Pac. Inv. pfd.	1.50	Sept. 15	Oct. 1
Sec. Tr. & Sv. Bk.	4.00	Sept. 24	Oct. 1
Southwest En. pfd.	.50	Sept. 22	Oct. 1

FLIGHT OF SEATTLE MAN TO BE HALTED

MARSEILLES (France) Sept. 18. (AP)—George H. Storck, Seattle flyer, who is on a trip around the world, landed at the airport here at 7 o'clock tonight. Some anxiety had been caused because he had not been reported since he left Sartourville, near Paris, yesterday. Mr. Storck said he will await the arrival here of spare parts before resuming his voyage.

The Clearinghouse

News of Spring Street

[Copyright, 1928, by New York Evening Post, Inc.]

E. L. Farmer, vice-president of the Title Insurance and Trust Company, spoke on escrows, and A. J. Cray, supervisor of Los Angeles Banks School Savings Association, gave a talk on school savings before a meeting last evening of branch managers, assistant managers and promanagers of the California Bank in the assembly-room of the bank.

Centinela Bankers Meet

R. T. Adams, mortgage loan department of the Los Angeles-First National Trust and Savings Bank, spoke on real-estate values and development Monday evening at the monthly dinner of the Centinela Bankers' Association at the Rainbow Inn, Inglewood.

Offices Moved

Main headquarters for the Miley Oil Company will be moved to the Olive-street wing of the Subway Terminal Building about October 1. The company operates in almost all of the principal oil fields in this territory and larger quarters are needed, it was stated.

Insurance Booklet Out

A book entitled "Profits in Insurance Stocks," by W. H. Woodward, sales manager for Clinton Gilbert, and a sequel to "Profits in Bank Stocks," by the same author, has just been issued by the MacMillan Company. At present there are more than fifty groups or "fleets" of insurance companies in operation, compared with five or six twenty years ago, and their development represents one of the significant phases of present-day finance and investment, Mr. Woodward claims.

BAY CITY CURB

SAN FRANCISCO, Sept. 18. (AP)—Following is the official list of transactions on the San Francisco Curb Exchange, giving stocks to close:

	Sales	High	Low	Close
Amer.-Haw. S. S.	400	21⅛	21	21
Am. Toll Bridge	200	122½	122⅛	122⅛
Bank of Amer.	361	197½	195½	196
Columbia Steel	1,400	15⅛	15	15
Crown Will. pf.	103	100	99⅛	99⅛
Elec. Prod. Ariz.	110	216	215	215
L.A. 1st Nat. Bk	25	116	116	116
Marine Bancorp.	320	43	42⅛	42⅛
March. Cal. Mch.	8,416	295	285	290
Pac. Amer. pfd.	30	103½	101⅛	101⅛
Do. com.	610	32½	32	32
Palmer Un. Oil	3,000	28	28	28
Republic Pet.	5,300	90	88	88
Schum. W. Bd.	200	22	21⅛	21
United Security	130	184	182	182
So. Cal. Edison	530	50	49⅝	50
West Coast Life	400	480	480	480
John Bean wi.	4,750	37	35½	36½
Durant Motors	1,475	11½	8½	11½

Eleven Bullets Kill Chicagoan

CHICAGO, Sept. 18. (AP)—The police today are attempting to establish the identity of a man about 35 years of age found lying in the street near the Soldier Field stadium with eleven bullet wounds in his body, apparently the victim of machine-gun fire.

The police began working on a theory the man may be one of the slayers of Tony Lombardo, gang leader who was killed along with a bodyguard on a downtown street corner a few days ago.

THREE NEW PARKS TO BE RECOMMENDED

WASHINGTON, Sept. 18. (Exclusive)—Creation of three new national parks, one in each of the Dakotas and the other in Wyoming, will be recommended to Congress next winter, it was said today by Senator Nye of North Dakota, chairman of the Senate Lands Committee.

FARM LOAN BONDS

[Furnished by C. F. Childs & Co., California Bank Building]

FEDERAL LAND BANK

[illegible]	[illegible]	[illegible]	[illegible]	[illegible]

JOINT STOCK LAND BANK

[illegible]	[illegible]	[illegible]	[illegible]	[illegible]
Greenbrier, Va.	5s	1937-57	99½	101
Edwardsville, Ill.	5s	1935-55	100	101½
Edwardsville, Ill.	4½s	1935-55	98½	100
Edwardsville, Ill.	4¾s	1936-56	97	99
Sioux City	5½s	1931-51	100½	102
Sioux City	5s	1933-53	99½	101
Sioux City	4½s	1936-56	96½	98
Sioux City	4¾s	1936-56	95	97½
Lexington, Ky.	5s	1937-57	103	104
LaFayette, Ind.	5s	1934-54	102½	103½
LaFayette, Ind.	4½s	1937-57	100¾	102
Md.-Vir., Balt.	5s	1936-56	101	103
Minneapolis Tr.	5s	1934-54	102	103
San Francisco	5s	1936-56	99	101
Potomac, Wash.	5s	1937-57	100½	102½
San Antonio	5s	1937-57	99	102

BANK GROUP PLANNING FOR LOAN TO GREECE

ATHENS, Sept. 18. (Exclusive)—Representatives of the National City Bank of New York and of Speyer Company have arrived to negotiate the $7,500,000 loan for Greek public works purposes. This has been under consideration with Seligman interests and is expected to be concluded this week.

Every Day that you delay investing your funds costs you money.
Good Bonds earn interest every day in the year — without bother or worry to you.

DE FREMERY & COMPANY
TRinity 2334 - Van Nuys Bldg. - Los Angeles
Sutter 3300 - Russ Bldg. - San Francisco

Tax Exempt Bonds
Yielding Attractive Rates
B. L. HAMES & CO.
Incorporated
Suite 701
TITLE INSURANCE BLDG.
433 S. Spring St.
FAber 0581

New Offering

Tax Exempt
In Opinion of Counsel

$200,000.00
California Municipal Improvement Bonds
(Comprising Series No. 13)

Exempt
From All Federal Income Taxes.
Reservations Now Being Taken for Delivery Oct. 15, 1928
Interest Remitted February 1st and August 1st

Exempt
From California Personal Property Tax.
Available for periods of from 1 to 5 years.
Multiples of $100.00

District Bond Company
Paid Up Capital $1,000,000.00

Officers and Directors:
HARRY LEE MARTIN, Chairman, Board of Directors.
NELS GROSS, President.
C. W. IRWIN, Vice-President.
AUSTIN O. MARTIN, Treasurer, Vice-Pres. L. A. 1st Nat'l. Bank.
E. C. HORRELL, Secretary.
OTIS H. CASTLE, Attorney.
TRIGG GARNER, Capitalist.
WILLIAM HICKS, Capitalist.
GEO. A. ROGERS, Pres. Union Rock Company.
HON. HARTLEY SHAW, Judge, Superior Court, Los Angeles County.

SERIES NO. 13 will be composed of selected Municipal Improvement Bonds of the City of Los Angeles and other neighboring California cities. The security behind these bonds is many times their face value.

$200,000.00 par value of such bonds are deposited with and transferred to the Trustee. Assignments of Ownership are then executed by the Company and authenticated by the Trustee, conveying to the Investor actual title to the desired part or share of said group of bonds in any multiple of $100.00. Interest is collected and remitted by District Bond Company direct to the investor on February 1st and August 1st each year.

TRUSTEE: Title Insurance and Trust Company, Los Angeles.

LEGALITY: Approving opinions of recognized attorneys satisfactory to the Trustee certifying the legality of each issue of bonds in the Series are filed with the Trustee.

GUARANTY: The Trustee holds for the benefit of all purchasers an unqualified guaranty by District Bond Company of the payment of principal and interest of all bonds in the Series.

PRICE: To yield 5½% to 6%, according to maturities.

These securities are offered when, as and if issued, and subject to permit from the Commissioner of Corporations of California.

District Bond Company
SUITE 603, Title Insurance Building, LOS ANGELES
Telephone FAber 3211
PASADENA 26 No. Marengo Ave.
LONG BEACH 904 Security Bldg.

California Consumers Company

A merger of five successful companies serving Southern California consumers. The Preferred Stock yields 7.07%.

Circulars on Request

A. E. Fitkin & Company, Inc.
935 Van Nuys Building
Los Angeles
New York—Chicago—San Francisco

Bank Shareholders
....will find much useful information in our Special Reports on leading Los Angeles BANK STOCKS.

On What BANK STOCK do You Desire a Report?

Wm. Jarvis Earl & Co.
Members Los Angeles Stock Exchange
Members Los Angeles Curb Exchange
Wire connections principal exchanges
300-304 Bartlett Bldg.
TRinity 0111

Efficient Service

YOUR market transactions will be handled by our stock department with a maximum of accuracy, speed and efficiency. Consult us today.

Conservative Marginal Accounts Solicited

STOCK DEPARTMENT

G. Brashears & Co.
535 Security Bldg., Los Angeles.
TRinity 5005.
Member L. A. Stock Exchange
Member L. A. Curb Exchange

DEPENDABLE BROKERAGE SERVICE

Dunk-Harbison Co.
802 Haas Building
219 West 7th Street
TR. 2571
Members L. A. Stock Exchange
Members L. A. Curb Exchange
San Diego Office
618 J. D. Spreckels Bldg.
Main 9022

Vigilantly Guarded

TO remain in the soundest possible position, the investment account requires sustained, unremitting attention. Truly, eternal vigilance is the inescapable price of retention of that investment status to the maximum degree.

It is the pledge of this house to its clients to guard, vigilantly, the integrity of their investment position through the operation of its well organized, continuously functioning Statistical Department.

May we tell you just how it operates?

GORMAN, KAYSER & CO.
Bonds for the Investor

HELLMAN BANK BLDG. — HOLLYWOOD 1ST NAT'L BLDG.
TELEPHONE TRinity 2841 — TELEPHONE HOllywood 7141
LOS ANGELES — HOLLYWOOD

WANTED
Sales Contract on
REAL ESTATE DEVELOPMENT

Would like to interview parties who have a real estate development or house building project that is dragging, or want to put on a new one. We are just successfully completing sales on a $2,500,000 project. Banking references and past record offered. Only handle one at a time. High type sales organization and we know advertising. For interview address X T, Box 230, Times Office.

SAN FRANCISCO

SAN FRANCISCO, Sept. 18. (AP)—A reactionary tone prevailed throughout the list on the San Francisco Stock Exchange during a moderately active session.

Caterpillar Tractor was the leading feature in the industrial list, opening at 83½ and shooting up to a new high at 84⅝, where reaction set in and the stock slumped to 82½, closing down 1⅛ points at 82½. Golden State Milk Products made a strong start at 60, then retreated to 57¼, closing at 58⅛, off 1⅞. The rights were even at 5¼. Byron Jackson Pump was lower and sold off to 96¾, later moving up to 97¼ at the close, sacrificing ¾. Kolster Radio sold as high as 74, then sagged to 71, and was lower by 2¾ at the close at 71¼. Paraffine declined to 87⅝, closing at 88, lower by a point. Crown Zellerbach vtc. lost ⅛, closing at 26⅛. California Ink was moderately active and sold as high as 55¾, but reacted to an even close at 54½. Oliver Filters "A" sold off to 52 and recovered to 53, for ⅛ gain. The "B" stock was off a point at 32. Schlesinger "A" was strong during the early part of the session and climbed to 27, closing at 25½, appreciating ½. The Langendorf issues were irregular. The "A" stock weakened ½ to 36½, and the "B" issue gained 2 points at a close of 28½.

A lower trend was in evidence among the banks. Bancitaly Corporation made a strong start at 129¼ and then declined to 125¾, and closing at 127⅛, off ⅝. Bank of Italy ranged from 203¼ to 201½, down ½. American Company was comparatively inactive, closing at 152, with a loss of 3 points.

The oils showed fractional losses. Richfield declined to 49½, later strengthened to 50¼ at the close, off ¾. Standard of California sold from 59½ to 59⅛, losing ⅜. Union Associates closed with a loss of ⅜ at 50⅜. Union of California sold from 51¼ to 51 to 51⅛, down ⅛. North American was even at 44.

Total sales: Bonds, $2000; stocks, 136,573 shares of $8,374,320 market value.

BONDS

Sales—		Bid.	Asked.
......	Miller & Lux 6s '45	101¼	102½

STOCKS

Sales	Stock	Bid.	Asked.
600	American Co.	150	152
......	Arm. & Co. 'A' com.	21	23
......	Do. "B" com.	10⅝	11
300	Atlas Diesel En. 'A'	80⅛	81
7100	Bancitaly Corp.	127	128
......	Bank of Cal., N. A.	288	297
850	Bank of Italy	201	201½
2700	Byron Jackson	97	97⅛
15	Calamba Sugar com.	30½	33
75	Calif. Cot. Mills com.	90	100
1926	California Ink	54	54¾
20	Cal.-Or. Power pfd.	110¾	...
290	California Pack. Corp.	79	79¼
[illegible]	[illegible]	[illegible]	[illegible]

SALT LAKE MINES

SALT LAKE CITY, Sept. 18. (Exclusive)

[illegible]	[illegible]	[illegible]

LOS ANGELES EXCHANGE

Stock Prices Hold Generally Steady in Active Local Trading Session

Orderly price movements characterized trading operations yesterday on the Los Angeles Stock Exchange. Bank shares were somewhat mixed at the close while the oil list dropped fractionally lower. Mascot Oil was the exception. This issue has manifested a greater trading interest in the past few days and demand yesterday morning carried the price to a new all-time peak at 3.25, up 75 cents from where it reacted to profit-taking to a close at 2.50, unchanged from the last sale of the previous day. Pacific National Company and Piggly Wiggly were strong spots of the miscellaneous division. Few changes occurred in the balance of the list.

Rio Grande continued to lead the market trading and was the center of speculative interest. This stock opened at 80½, touched a low at 78, reached a high of 85½ and finished unchanged for the day at 83. Richfield was active but lost a point to 50. The warrants transferred at 196 after a long period of inactivity. Standard of California, closing at 59½, was unchanged. Union Oil Associates was maintained at 51, while Union of California lost 3-4 to the same price. Signal Oil "A" added ½ to finish at 45 and the "B" stock held firm to 44½. Republic Petroleum was steady at 89 cents.

Bank of Italy advanced 3-4 to 201 1-4, while Bancitaly Corporation dropped and reacted a point to 127½. California Bank dropped 1 to 125 and Los Angeles-First National, 3-4 to 117. Merchants' National was maintained at 210.

Pacific National Company advanced 3-4 to mark a new record high at 39 7-8 and closed at 39½. Piggly Wiggly Western States added 1-4 to finish at 30 3-4. Los Angeles Investment broke 15 cents to 2.25.

Stock transfers totaled 111,363, valued at $4,368,634. Bond transactions amounted to $50,000.

INDUSTRIALS

High.	Low.	Div. per Sh.		Sales.	High.	Low.	Last.	Net Change.	Closing Bid.
175	125	7.00	Emsco Der. & Eq.	10	169	...	...	......	169
..	..	1.75	Globe G.&M. pf.(25)	...	...	...	...	......	25
33¾	30	2.00	Do. com. (25)	500	32½	...	...	......	32½
104	99	7.00	Goodyear T.&R. pf.	13	101	...	...	......	101
104	97½	7.00	Goodyear Textile	12	100	...	...	......	99½
..	..	2.00	Hal Roach 8s pfd.	...	...	...	...	......	21
27	26	2.00	Home Serv. 1st pfd.	4	26	...	...	......	...
25½	23⅛	1.50	Do. com.	248	23⅛	...	...	— ½	24
53¾	51	2.00	Ill. Pac. Glass "A"	200	51	...	...	......	50
..	..	....	Moreland Motors pf.	...	...	...	...	......	3½
..	..	....	*Do. com.	...	...	...	...	......	102½
..	..	2.25	Pacific Clay Prods.	...	...	...	...	......	28½
[illegible]	[illegible]	[illegible]	[illegible]	[illegible]	[illegible]	[illegible]	[illegible]	[illegible]	[illegible]
51¼	41	....	Signal Oil "A"	1,140	45	44¼	45	+ ½	44¾
49⅞	43	....	Do. "B"	212	45	43	44½	......	43½

BONDS

Sales—		High.	Low.	Sales—		High.	Low.
10,000	Good. T.&R. 5½s '31	100⅝	.....	5,000	So. Co. Gas 4½s '68	91½	....
35,000	So. Cal. Ed. 5s '51	100⅝	100½	10,000	Union Oil 5s '35	98⅛	....

*—Prices in cents.

LOS ANGELES CURB

Barnsdall "A," continuing to play a large part in the market operations, led the volume of trading yesterday on the Los Angeles Curb Exchange. After touching a high for the day at 34 7-8, the stock reacted to close at 34 1-4, off 1-4 net. An undertone of weakness was manifest throughout the trading and prices generally showed a tendency to seek lower levels.

Lockheed Aircraft, one of the most active issues on the board, dropped off 4 3-4 points to close at 51 1-4. Kolster Radio broke 3 points to 72 1-4. Leslie Salt reacted 1 1-4 to 46 3-4. Byron Jackson Pump eased off 1-4 to 97 3-4. Atlas Diesel traded actively between 81 and 80 1-4, closing at the latter price. Crown Zellerbach changed hands at 26½, and Caterpillar Tractor, after reaching 84 1-4, finished at 83 7-8, unchanged.

Golden States Milk reacted a point to 58 5-8. Hale Brothers Stores finished at 119½. Pacific Mutual advanced 2 points to 92. Bank of America lost another point to 197. Texas Corporation traded in odd lots at 70½. Rio Grande convertible bonds slumped 29 points to a low for the day at 266 and recovered to close at 277, off 18 points net. Boundary Cone was an active trader in the mining group and sold between 2 and 2½ cents, closing at the latter price.

BANK STOCKS

High.	Low.	Div. per Sh.		Sales.	High.	Low.	Last.	Net Change.	Closing Bid.
..	..	4.00	American Company	...	...	...	...	......	153
14½	7	....	Banca D'Italia	20	8	...	...	......	7
241	150	....	Bank of Amer., N.A.	76	197	...	...	— 1	195
..	..	....	Nat. Bk. Commerce	...	...	...	...	......	31
209½	165	8.00	United Security Bk.	8	181½	...	...	......	180

OIL STOCKS

High.	Low.	Div. per Sh.		Sales.	High.	Low.	Last.	Net Change.	Closing Bid.
..	..	....	*Bolsa Chica 'B' com.	...	...	...	...	......	22
[illegible]	[illegible]	[illegible]	Pan Amer., Western	[illegible]	[illegible]	[illegible]	[illegible]	[illegible]	17¼
[illegible]	[illegible]	[illegible]	Texas Corporation	[illegible]	[illegible]	[illegible]	[illegible]	[illegible]	70½

MISCELLANEOUS

High.	Low.	Div. per Sh.		Sales.	High.	Low.	Last.	Net Change.	Closing Bid.
[illegible]	[illegible]	[illegible]	[illegible] Fund Ins.	200	119½	119¼	119½	....	119
[illegible]	[illegible]	[illegible]	[illegible] Str., Inc.	165	25⅛	25	25⅛	....	24¾
[illegible]	[illegible]	[illegible]	Golden State Milk.	1,003	60	58¼	58⅝	— 1	....
[illegible]	[illegible]	[illegible]	Pacific Mutual ($10)	10	92	...	...	+ 2	90

MINING STOCKS

High.	Low.	Div. per Sh.		Sales.	High.	Low.	Last.	Net Change.	Closing Bid.
[illegible]	[illegible]	[illegible]	*Boundary Cone	25,000	2½	2	2½	......	2
..	..	....	*Gold Ore	...	...	...	...	......	1
..	..	....	*North Star	...	...	...	...	......	1
..	..	....	*Oro Amigo	...	...	...	...	......	2
..	..	....	*San Francisco Gold	...	...	...	...	......	1
18¼	14	....	Shattuck Denn	100	16¼	...	...	......	17
47	3	....	*Sunnyside Cons.	10,000	3½	...	...	......	3
..	..	....	*Tom Reed	...	...	...	...	......	50
12	4½	....	*United American	10,000	9	8½	9	— ½	...
135	48	....	*United Eastern	425	105	...	...	......	90
..	..	....	*Un. Republic Mining	...	...	...	...	......	18
..	..	....	*Western Apex	...	...	...	...	......	2½
..	..	....	*Yellow Pine	...	...	...	...	......	25

UNLISTED

High.	Low.	Div. per Sh.		Sales.	High.	Low.	Last.	Net Change.	Closing Bid.
41	14	....	*Buckeye Un. Oil cm.	2,500	32	31	32	+ 1	31
..	..	....	Columbia Stl. com.	...	...	...	...	......	15

BONDS

High.	Low.	Div. per Sh.		Sales.	High.	Low.	Last.	Net Change.	Closing Bid.
315	104	....	R. Grande Oil 7s '35	3,000	277	266	277	—18	277

*—Prices in cents.

CHICAGO STOCKS

(Furnished by E. A. Pierce & Co., 515 West Sixth street)

	Bid.	Asked.
Alfred Decker & Cohn	31	32
American Shipbuilding	87	88
Armour Del. pfd.	94	95
Armour Ills. pfd.	89	90
Auburn	85	86
Bal & Katz	79½	80
Butler Bros.	23	24
C. & S. W. Util.	86½	87
Chicago Conn. Ry. pfd.	18½	19
Club Alum.	32	33
Comw. Edison	188	190
Elec. Household	27½	28¼
Foote Bros. com.	27	27½
Gossard	53	54
Honeywell com.	37	37½
Illinois Brick	42	43
LaSalle	3	4
Libby	11	12
McCord	41	43
Midwest Util.	156	157
Morgan	66	67½
National Leather	4	5
National Standard	41	42
Quaker Oats	310	315
Do. pfd.	119	120
Swift & Co.	131	132
Swift Intl.	31½	32½
Thompson	63	64
United Paper Board	20	22½
U. S. Gypsum	62¾	63½
Wahl	18	19

BANKRUPTCY PETITIONS

William J. F. Libbert, picture frame maker, Los Angeles; liabilities, $816.97; assets, $6500; exempt, $6100.

Fred C. Lambert, painter, Los Angeles; liabilities, $3770.50; assets, $50.

Marjorie M. Taylor, merchant, Riverside; liabilities, $2174.71; assets, $2540.42; exempt, $100.

C. E. Broadway, oil worker, Long Beach; liabilities, $958.30; assets, $1700.

John W. Seybolt, stage doorkeeper, Los Angeles; liabilities, $283; no assets listed.

Harry M. Hobensack, butcher, Verdugo City; liabilities, $19,098.38; assets, $15,809.52; exempt, $3500.

Mary G. Hobensack, housewife, Verdugo City; liabilities, $9098; assets, $11,300; exempt, $3500.

J. S. De Forest, doing business as De Forest Theatrical Enterprise and De Forest Famous Players, 1520 North Cahuenga Boulevard, foreman Hollywood Laundry Service; liabilities, $4830; assets, $6050; exempt, $50.

MARKET AVERAGES

NEW YORK, Sept. 18. (Exclusive)—Today's stock range, as compiled by the New York Times:

[illegible]	[illegible]	[illegible]	[illegible]

BOSTON STOCKS

Quotations yesterday on the Boston Stock Exchange, furnished by E. A. Pierce & Co., 515 West Sixth street:

	Bid.	Asked.
[illegible]	[illegible]	[illegible]

STANDARD OILS

(Furnished by E. A. Pierce & Co., 515 West Sixth street)

	Bid.	Asked.
[illegible]	[illegible]	[illegible]

CLEARINGS, MONEY

Clearings yesterday were $43,597,840.93, an increase of $12,561,891.21 over corresponding day last year.

CLEARINGS

	1928.	1927.	1926.
Monday—	$46,366,767.17	$32,499,920.76	$37,587,917.17
Tuesday—	$43,597,840.93	$29,846,029.72	$30,467,150.81

BANK DEBITS

Saturday	$49,461,965.00
Monday	51,341,840.00

SAN FRANCISCO CLEARINGS

SAN FRANCISCO, Sept. 18. (AP)—Bank clearings, $46,100,000.

FOREIGN EXCHANGES

Selling prices for drafts of substantial amounts furnished by Farmers' and Merchants' National Bank.

England, per pound sterling	4.85¼
France, per 100 francs	3.91¼
Germany, per 100 reichsmarks	23.86
Belgium, per 100 belga	13.92
Italy, per 100 lire	5.23½
Czecho-Slovakia, per 100 kronen	2.97
Denmark, per 100 kroner	26.80
Finland, per 100 finmarks	2.52
Greece, per 100 drachmas	1.30½
Holland, per 100 guilders	40.14
Jugo-Slavia, per 100 dinars	1.77½
Norway, per 100 kroner	26.69
Rumania, per 100 lei	.63
Spain, per 100 pesetas	16.70
Sweden, per 100 kroner	26.81
Switzerland, per 100 francs	19.29
Hongkong, per 100 local currency	49.75

NEW YORK RATES

NEW YORK, Sept. 18. (AP)—Foreign exchange steady; quotations in cents: Great Britain, demand, 4.84¾; cables, 4.85 3-32; 60-day bills on banks, 4.81. France, demand, 3.90 5-16; cables, 3.90 9-16. Italy, demand, 5.23¼; cables, 5.23. Demand: Belgium, 13.89; Germany, 23.81; Holland, 40.07; Norway, 26.65½; Sweden, 26.74¼; Denmark, 26.65½; Switzerland, 19.24½; Spain, 16.53; Greece, 1.29; Poland, 11.25; Czecho-Slovakia, 2.96½; Jugo-Slavia, 1.76; Austria, 14.06; Rumania, .61; Argentina, 42.25; Brazil, 11.95; Tokio, 45.85; Shanghai, 63.37½; Montreal, 100.03⅛.

CALL MONEY

NEW YORK, Sept. 18. (AP)—Call money firm; high, 7½; low, 7; ruling rate, 7; closing bid, 7½; time loans firm; mixed collateral, 60-90 days, 7; 4-6 months, 6¾ @7; prime mercantile paper, 5¾@5½. Bankers' acceptances, unchanged.

BAR SILVER

NEW YORK, Sept. 18. (AP)—Bar silver, 56⅝; Mexican dollars, 43.

LONDON, Sept. 18. (AP)—Bar silver, 26⅛d per ounce; money, 4 per cent. Discount rates, short bills, 4¼ per cent; three months, 4¼@4 5-16 per cent.

RUBBER MARKET

NEW YORK, Sept. 18. (Exclusive)—A much stronger tone was evident in the local crude rubber exchange today following improvement in London. The day's sales were 404 contracts or 1010 long tons. The outside market firmed up a bit and spot showed ⅛c gain to 18⅞c.

London gained ⅛d in an interesting session, while Singapore remained quiet and unchanged at 8¾d.

	Spot-Sept.	Oct.-Dec.	Jan.-Mar.
Smoked ribbed sheets	18⅞	18⅞	18¾
First latex crepe	19⅝	19⅝	19
Clean thin brown crepe	18⅝	18⅝	..
Amber No. 2	19⅛	18⅞	..
Para upriver fine	20⅛	20⅛	..

Present Bond Prices
Offer Real Investment Opportunity

Investors who have made a study of conditions causing the decline in bond prices during the past few months, realize that bonds are cheap at current prices. For those in a position to take advantage of the present market, the bonds and stocks listed below will prove attractive investments.

BONDS

Name	Price	Yield
Penn Central Light & Power Co. First Mortgage 4½%, Due November 1, 1977	95.00	4.74%
Cumberland County Power & Light Co. First Mortgage 4½%, Due June 1, 1956	95.50	4.80%
Northwestern Public Service Co. First Mortgage 5%, Due January 1, 1957	97.50	5.17%
Ohio Electric Power Company First Mortgage 5%, Due June 1, 1957	97.50	5.17%
Iowa Public Service Company Debenture 5%, Due March 1, 1968	93.00	5.43%
Morrison Hotel First Mortgage L. H. 5½%, Due June 1, 1948	100.00	5.50%
North Penn Gas Company First Mortgage and Lien 5½%, Due May 1, 1957	100.00	5.50%
Pennsylvania Gas & Electric Co. First Lien and Refunding 5½%, Due September 1, 1955	100.00	5.50%
National Electric Power Company Secured Debentures 5%, Due January 1, 1978	91.00	5.55%
Washington Gas & Electric Co. First Mortgage 5½%, Due January 1, 1933	[illegible]	[illegible]
Cities Service Company Debenture 5%, Due April 1, 1958	[illegible]	[illegible]
Middle West Utilities Co. Notes 5½%, Due August 1, 1929	[illegible]	[illegible]
Florida Public Service Company First Mortgage 6%, Due April 1, 1955	[illegible]	[illegible]
Keystone Telephone Co. of Phila. First and Refunding 6%, Due October 1, 1951	[illegible]	[illegible]
American Electric Power Corp. Debenture 6%, Due September 15, 1957	[illegible]	[illegible]
American Commonwealths Power Corp. Debenture 6%, Due February 1, 1952	[illegible]	[illegible]
Foote Bros. Gear & Machine Co. Debenture 6%, Due September 1, 1937	[illegible]	[illegible]
Miller and Hart, Inc. Debenture 6%, Due July 1, 1943	[illegible]	[illegible]

STOCKS

Name	Price	Yield
Hart-Carter Company $2.00 Convertible Preference	Market	About 5.80%
American Electric Power Corp. First Preferred $6 Stock,	93.50	6.42%
Miller and Hart, Inc. Convertible Preference,	Market	About 6.75%
National Electric Power Corp. 7% Preferred Stock	[illegible]	[illegible]
Baxter Laundries, Incorporated Class A Common	[illegible]	[illegible]
Pennsylvania Gas & Electric Corp. Cumulative Preferred $7 No Par Stock	[illegible]	[illegible]

Bonds and Stocks on this list subject to prior sale and change in price.

A. C. ALLYN AND COMPANY
INCORPORATED
Investment Securities
405 Montgomery Street, San Francisco
CHICAGO DETROIT — NEW YORK ST. LOUIS — BOSTON MILWAUKEE — PHILADELPHIA MINNEAPOLIS

New Issue

10,000 Shares

Peoples Light and Power Corporation

$6.00 Cumulative Preferred Stock

(No Par Value)

Dividends payable quarterly on the first days of February, May, August and November. Redeemable at the option of the Corporation, in whole or in part, on any dividend payment date, upon at least thirty days' notice, at $105 and accrued dividends per share. The Corporation agrees to refund certain Pennsylvania, California and Connecticut taxes not to exceed four mills, and Massachusetts income tax not to exceed [illegible] per cent., to resident holders upon written application within thirty days after payment. Free from present normal Federal Income Tax. Transfer Agent: Central Union Trust Company of New York. Registrar: The Seaboard National Bank of the City of New York.

Business: Peoples Light and Power Corporation, through its subsidiaries, including properties under contract of purchase, supplies public utility service in territories having an aggregate population estimated to be in excess of 450,000. The sale of electricity is the principal source of revenue and the electric properties are, for the most part, hydro-electric systems. Among the subsidiaries are Green Mountain Power Corporation, Wisconsin Hydro Electric Company, Arizona Edison Company, and Austin Gas Company.

Capitalization: (As of August 31, 1928, giving effect to completion of this and other financing to be presently completed):

	Authorized	Outstanding
First Lien 5½% Gold Bonds, Series of 1941	*	[illegible]
Thirty-Five Year 6% Convertible Gold Debentures, Series of 1962	*	[illegible]
Cumulative Preferred Stock (No par value) (Including this issue)	300,000 shs.	[illegible]
Class A Common Stock (No par value)	†300,000 shs.	[illegible]
Class B Common Stock (No par value)	300,000 shs.	[illegible]

* Limited by restrictions of Trust Indenture providing for the issuance thereof. †193,923 shares reserved for conversion of Thirty-Five Year 6% Convertible Gold Debentures and for outstanding Stock Purchase Warrants. 36,224 shares are of $7 Series, 23,776 shares of [illegible] Series and 10,000 shares of $6 Series. The subsidiaries of the Corporation, upon completion of present subsidiary financing, will have funded debt of $18,617,500 and $5,454,500 of Preferred Stock outstanding in the hands of the public. Preferred Stocks are stated at par or $100 per share if without par value.

Earnings: The consolidated earnings of the Corporation, including earnings for properties now under contract of purchase, are officially reported as follows: Gross Revenues for the twelve months ended July 31, 1928, were $6,371,315 as compared to $5,909,183 for the twelve months ended July 31, 1927. Operating expenses, maintenance and depreciation as provided in the First Lien Trust Indenture, and taxes, amounted to $3,786,651 as against $3,638,[illegible] for the aforementioned periods respectively, leaving a balance of $2,584,664, which compares with $2,270,102 for the twelve months ended July 31, 1927. After deducting annual interest and dividend requirements on subsidiary companies' securities now and presently to be outstanding in the hands of the public, and annual interest requirements on Peoples Light and Power Corporation funded and unfunded debt now outstanding, the balance amounted to $[illegible] for the twelve months ended July 31, 1928. Annual dividend requirements on all Preferred Stock, including this issue, are $258,112.

The above earnings statement does not fully reflect the increased net income which will result from the extensive additions and betterments to the properties made and to be made from the proceeds of financing already completed, for which the annual interest and dividend requirements are included above.

The above information is summarized by E. C. Deal, President of the Corporation, from his letter to the bankers.

Price Per Share, $94 and Accrued Dividend, To Yield 6.38%

G. L. OHRSTROM & CO.
INCORPORATED

This information and these statistics, while not guaranteed, have been taken from sources believed to be reliable.

WEDNESDAY MORNING.
HOW P[illegible] EARNIN[illegible]
SECURITIES [illegible] PICKW[illegible] CORPO[illegible] 624 Van [illegible] LOS AN[illegible]
Diamond [illegible] 6½% Prefe[illegible] Stock
Merrill, Lynch [illegible]
A SIMPLIFI[illegible] OF KEEP[illegible] OF YOUR[illegible]
A. B. Leac[illegible]
I. N. Van Nuys Bl[illegible] CHICAGO
ANNOUNCEM[illegible] MONE[illegible]
Los Angeles City [illegible] Construction Lo[illegible]
AMERICAN M[illegible] Paid-up Capital and [illegible] 1049 South Hill Street
E. F. HUTT[illegible] 643 S. SPRI[illegible]
LOGAN &[illegible]
JAMES E. BE[illegible]
EBERLE ECONOMI[illegible] BUSINESS, INDU[illegible] REAL ESTATE
D. G. GRANT CO[illegible]
THE GEO. A. BRAY [illegible] 8% Annua[illegible] 408 WEST 9TH S[illegible]
NEIGHBORHOOD S[illegible]

HOW PICKWICK EARNINGS GROW

AN increase of only two passengers on each of the 514 schedules operated daily by the Pickwick Corporation, through its affiliated companies, would mean an increase of over $1,000,000 per year in net revenues.

It is small wonder, then, that far-sighted investors are purchasing and holding the Preferred and Common Shares of the Pickwick Corporation—whose net earnings have shown such a tremendous growth in recent years. Dividends are paid quarterly.

Inquiries are always welcome from Investors.

SECURITIES DEPARTMENT
PICKWICK CORPORATION
624 Van Nuys Bldg.
LOS ANGELES
Phone FAber 1643

A SIMPLIFIED METHOD OF KEEPING A RECORD OF YOUR INVESTMENTS

Investors with substantial holdings of securities will find this record of material assistance.

Mr. J. B. E. Jonas in an investment article in the Forum Magazine for September says:

"...I keep a loose-leaf 'Security Record Booklet' such as is furnished by many investment bankers . . . The best by far is the one given out by A. B. Leach & Company."

A copy of this record will be mailed to interested investors on receipt of a request on business letterhead.

A. B. Leach & Co., Inc.
Telephone Trinity 5671
I. N. Van Nuys Building, Los Angeles
CHICAGO NEW YORK

ANNOUNCEMENT
MONEY At 7%
$1500 to $20,000
Will be Loaned on
Los Angeles City Improved Property
Construction Loans a Specialty
AMERICAN MORTGAGE CO.
Paid-up Capital and Surplus, $1,550,000
South Hill Street WEstmore 9131

E. F. HUTTON & CO.
MEMBERS NEW YORK STOCK EXCHANGE
643 S. SPRING STREET 6406 Hollywood Blvd. 548 So. Olive St.
Head Office, 61 Broadway, New York
PASADENA SAN DIEGO SAN FRANCISCO OAKLAND DEL MONTE SAN JOSE SANTA BARBARA

LOGAN & BRYAN
Head Office 42 Broadway, New York
636 South Spring Street Guaranty Bldg. Hollywood
LONG BEACH CORONADO SAN DIEGO SANTA BARBARA
SANTA BARBARA BILTMORE—ARROWHEAD SPRINGS—PALM SPRINGS

JAMES E. BENNETT & CO.
Chicago Board of Trade, New York Stock, Cotton, Sugar Exchanges.
GRAIN—STOCKS—BONDS—SUGAR—COTTON
South La Salle 25 Beaver St., NEW YORK
Private wires to all markets connecting with
311 Stock Exchange Bldg., Los Angeles. Phone TRinity 1544
business accepted and forwarded as directed

EBERLE ECONOMIC SERVICE, INC.
PUBLISHERS OF EBERLE ECONOMIC SERVICE
BUSINESS, INDUSTRIAL AND REAL ESTATE SURVEYS
SOUTH SPRING STREET, LOS ANGELES

G. GRANT COMPANY Formerly J. J. Doran Co.
STOCKS AND BONDS
Los Angeles Stock Exchange. Member Los Angeles Curb Exchange.
National Bank Bldg. Tel. MUtual 5168.

GEO. A. BRAY MORTGAGE CO., INC.
8% Annual Dividends
408 WEST 9TH ST. TRinity 3001.

NEIGHBORHOOD STORES FOR SALE—large and small, every day in Times Want Ads

NEW YORK CURB STOCKS

NEW YORK, Sept. 18. (AP)—Price trends turned sharply divergent on the curb market today as a number of specialties, chain stores and automotive shares were pushed upward by pool operations, while the return of 7½ per cent call money caused a wave of liquidation which sent a number of issues lower. The total sales were greater than for any day in several months.

Safeway Stores and Sanitary Groceries soared 15 and 25 points to new highs, respectively, while Swedish American Investment shot up 15 points to a new top. Crocker-Wheeler went up 7 points to new high ground, and Celanese rallied more than 5 points. Stutz Motors went up 6 points to a new top at 26, and Checker Cab fractionally extended its gain, while Auburn Auto went up 3 points. Keystone led the aircraft shares with a jump of 4½ points, and Curtiss Aero and Motor Rights went to a new high. Newton Steel extended its gain to a 6-point spurt.

Bancitaly sagged more than 2 points after early strength, and Fuller Brush went to a new low at 15. Celluloid Company and Golden State Milk fell 4 and 5 points. Central Aguirre and Fajardo Sugars remained weak as a result of the hurricane damage in Porto Rico, although it was announced that damage to the Fajardo properties was not as extensive as early reports indicated.

Royale Isle Copper led the irregular mines with a gain of nearly 10 points, while Newmont sold about 6 points higher then cancelled half its gain. Noranda, however, fell more than a point, and Hudson Bay was in supply.

Oils turned reactionary, Imperial dropping more than 2 and International more than 1 point, while Standard of Indiana was in supply. Tidal Osage issues, however, improved.

Utilities generally suffered during the liquidation, Electric Bond and Share and United Gas Improvement each losing around 2 points.

The closing price is omitted when same as the low, and both low and close when same as the high.

Stocks—	(Sales in Hundreds)	High	Low	Close
Acetol Prod. A	2	28½	28	....
Alab. Gt. So. Ry.	1	151	....	....
Allied Packers	3	[illegible]	....	....
Allison Drug A	1	13⅛	....	....
Aluminum Co. Am.	5	145	144½	144½
Am. Br. Bev. B	2	6½	6⅜	....
Am. Chain Stores	3	33	....	....
Am. Cont. Oilfields	12	75c	74c	75c
[illegible]				
Marmon Mot. Car.	3	50¼	49¾	....
Mason Val. Mines.	39	1⅝	1½	1⅝
Massey Harris new	4	47	46	....
Mavis Bottling Co.	78	13⅝	12⅝	13½
May Drug Stores	1	21⅞	....	....
McKesson & Robb	12	45½	44	....
McLellan Stores A	3	56	55	56
Mead J.&Co. new	4	66¼	63¾	....
Melville Shoe	8	67¾	67	67¼
Mercantile Stores	3	124	120	....
McKesson & R. pr.	45	55	54¼	55
Mergenthaler Lino. AS XD	25	100½	....	....
Metro Ch. Stores	8	65½	65	65¼
Mid. West Util.	5	157½	157¼	157½
Midvale Steel Del.	3	41½	....	....
Mohawk & H. P.	15	41	40½	40¾
Moore Drop Forge	4	63	62½	63
Municipal Service	28	23⅝	23	....
Nat. Food Prod. B	8	11⅝	11	11⅝
Nat. Trans.	3	21½	21¼	21½
Montecatini war.	1	2	....	....
Neisner pfd. AS	150	135	134	135
Neve Drug	11	27⅞	26¼	26¾
Newberry (J.J.) pfd. AS	150	107½	107	107⅜
New Cornelia Cop.	40	34	33	....
N. J. Zinc AS	130	226	223	226
Newmont Mining	123	175¾	169	171½
Newton Steel	9	82	76½	81¾
Nichols & S. new	5	73	72	73
Niles Bem. Pond	40	87⅝	81	83⅞
Noma Elec.	2	23½	23	....
Noranda Mines	80	52⅝	50⅝	....
No. States Pow. A	1	133¼	132	133¼
Northeast Pow.	19	28⅝	27¼	28⅝
Ohio Cop.	40	70c	66c	70c
Paraffine Co.	1	90	89¼	90
Ohio Oil	8	62⅞	62	....
Pandem Oil	2	2⅞	2⅝	2⅞
Parmac Porcupine	20	20c	18c	....
[illegible]				
Rio Gr. do Sul 6s '68	9	94½	94¼	94½
Russian 6½s '19	1	15	....	....
Russ. 6½s ctfs. N. C. 1919	103	14¼	13¼	13½
Russian 5½s 1921	10	15½	13½	13½
Do. 5½s ctfs. '21	1	14	....	....
Saar Bas. Con. 7s '35	2	99⅝	99½	....
Stinnes 7s A '36 wa	6	90½	90¼	90½
Unit. El. S. 7s '56	1	117	....	....
Do. 7s '56 w.w.	3	94½	....	....

Sales of stocks, 840,200 shares.
Sales of bonds, $2,008,000.
XD, Ex-Dividend; AS, Actual Sales; XR, Ex-Rights; UR, Under Rule.

SUGAR MARKET

NEW YORK, Sept. 18. (AP)—Raw sugar, 4.02; refined, 5.40.

Futures closed easy; approximated sales, 46,150 tons; September, 2.07; December, 2.16; March, 2.23; May, 2.30; July, 2.36.

PERMITS ISSUED

The following permits have been granted by J. M. Friedlander, Commissioner of Corporations:

Rogeat Parfumeur, Inc. To manufacture perfumes. Officers, P. J. Haak, Henry W. Mahan and James L. Felton. Authorized capital, $50,000, divided into 500 shares at $100 par value. Permitted to issue 476 shares.

Southwest Production Corporation, Oil developing. Officers, Robert H. Cromwell, Marine Belle, C. W. Rodecker, Frank DuVoisin and Malcolm Crowe. Authorized capital, $50,000, divided into 500 shares at $100 par value. Permitted to issue all.

IXL Oil Company. Oil developing. Officers, E. M. Stark, C. C. Rea, H. B. Moulton, H. L. Thompson, L. T. Schwacofer, R. F. Tustin, P. A. Sorensen, A. T. Plain and John W. Yale. Authorized capital, $500,000, divided into 500,000 shares at $1 par value. Permitted to issue all.

Wetzel Publishing Co., Inc. Publishing. Officers, Martin G. Wetzel, K. M. Cushing, Maybelle D. Wetzel, Mary E. Burns and J. Harold Decker. Authorized capital, $75,000, divided into 75,000 shares at $1 par value. Permitted to issue all.

Fred J. Finch and Alice V. Finch. Permitted to issue $60,000 worth of notes.

BANK NOTES, COINS

Current buying rates, corrected daily by the Bank of Italy National Trust and Savings Association. (Rates quoted per 100 units.)

Country.	Notes.	Gold.	Silver.
Australia	474.00	480.00	380.00
Belgium	13.75	18.00	7.00
Canada	99.38	98.00	93.00
Denmark	26.25	25.50	18.00
England	480.50	482.00	400.00
Holland	39.65	39.25	30.00
Germany	23.37	23.50	9.00
Greece (new)	....	18.00	7.00
France	3.75	18.00	7.00
Italy	5.10	18.00	7.00
Japan	44.75	48.50	32.00
Norway	26.23	25.50	18.00
Spain	16.10	18.00	10.00
Sweden	26.37	25.50	18.00
Switzerland	18.91	18.00	7.00

With 125 people to the square mile, Salvador is now one of the most densely populated countries in the world.

IS your financial future shrouded in doubt? Are you merely "wishing" or "hoping" for a competence in your later years when your earning power has declined—or have you a definite, systematic plan, assuring financial independence in the years to come? Investors Syndicate Plan will help you take the "if" and "guess" out of your future. It will assure you $1,000 to $10,000 and more, on monthly investments of $6.30 to $63 and up, for 120 months. This assurance is offered by our third-of-a-century old house with assets in excess of $20,000,000.

Send in your name for booklet giving further facts.

INVESTORS SYNDICATE
Established 1894
805 Commercial Exchange Bldg., Los Angeles, Calif.
Telephone: VAndike 0401
Name ....
Address NT-25

Merrill, Lynch & Company
MEMBERS NEW YORK, CHICAGO, DETROIT, CLEVELAND STOCK EXCHANGE
411-414 I. N. VAN NUYS BLDG. PHONE TRinity 6011

Delay in your investment program may prove more costly than the anticipated advantage

You need not delve far into the past to prove that, as a general rule, delay in purchasing wanted securities has failed to justify itself.

Two simple reasons explain why.

The first is due to most everyone's human nature . . . to wait for a wider reaction in price than is justified in the trend of a really attractive security.

The second is only a case of arithmetic . . . any advantage in price (if any is obtained) is decreased or wiped out by the loss in income during the period of delay.

We are not attempting to predict the future. Rather to help investors place their funds to their own best advantage . . . while "history repeats itself."

LOS ANGELES INVESTMENT SECURITIES CORPORATION
Municipal BONDS Corporation
Affiliated with the LOS ANGELES INVESTMENT COMPANY
Western Pacific Building, Los Angeles — 1035 South Broadway, Telephone WEstmore 6393

NEW ISSUE

$5,000,000

The Utilities Service Company

First Lien 6% Gold Bonds, Series "A"

Dated August 1, 1928 — Interest payable February 1 and August 1 — Due August 1, 1953

Redeemable on the first day of any month on thirty days' notice at 105 through August 1, 1933 and thereafter decreasing 1% each five-year period, plus accrued interest in each case. Coupon bonds in denominations of $1,000 and $500 with privilege of registration as to principal. Interest payable without deduction for Normal Federal Income Tax not to exceed 2% per annum. The Company will refund to resident holders, upon proper and timely application, Minnesota 3 mills tax; Pennsylvania, Connecticut, Vermont and Rhode Island 4 mills taxes; Maryland 4½ mills tax; District of Columbia, Colorado, Nebraska, Kansas, Kentucky, California and Virginia 5 mills taxes; New Hampshire State Income Tax up to 3% of interest per annum; Michigan 5 mills Mortgage Exemption tax and Massachusetts Income Tax not exceeding 6% per annum on the interest thereon.

THE SEABOARD NATIONAL BANK OF NEW YORK, TRUSTEE

Mr. Everett W. Sweezy, President of the Company, summarizes from his letter describing these bonds as follows:

BUSINESS AND PROPERTY: The Utilities Service Company, incorporated under the laws of the State of Ohio, has acquired substantially all of the capital stock and obligations, except current indebtedness, of twenty Ohio telephone companies and four ice companies. In addition, it has acquired a controlling interest in The Lima Telephone & Telegraph Company. It also has acquired substantially all of the capital stock of The Stark Electric Railroad Company which in turn holds all of the outstanding common stock (except Directors' qualifying shares) of The Alliance Power Company. The aggregate population of the territories served, all situated in prosperous and populous districts of Ohio is approximately 800,000.

CAPITALIZATION:	Authorized	Outstanding
First Lien 6% Gold Bonds, Series "A" (this issue)	*	$5,000,000
Ten-Year 6½% Convertible Gold Debenture Bonds, Series "A"	*	3,000,000
Unpledged Bonds and Minority Stocks of Operating Companies		1,994,000
Preferred Stock, No Par $7 Cumulative	100,000 shs.†	10,000 shs.
Common Stock (no par value)	100,000 shs.	100,000 shs.

*Limited by restrictive conditions of the Trust Agreement.
†33,000 shares reserved for conversion of $3,000,000 of Ten-Year 6½% Convertible Gold Debenture Bonds, Series "A", due August 1, 1938.

SECURITY: The First Lien Bonds of the Company, in the opinion of counsel, are secured by a first lien on the capital stock of the underlying companies pledged under the Trust Indenture. Upon the completion of this financing, $1,121,600 of divisional bonds, $513,800 of preferred stock, and $358,600 of common stock of two operating companies will be the only underlying securities outstanding with the public.

VALUATION: The depreciated value of the properties of the operating companies as estimated by independent engineers is reported in excess of $12,500,000. Such valuation, after deducting underlying securities together with minority stock interest in The Lima Telephone & Telegraph Company, indicates a property valuation available to the stocks pledged under the Indenture of more than $10,000,000.

CONSOLIDATED EARNINGS: (As prepared by Messrs. Haskins & Sells, Certified Public Accountants, for the 12 months ended May 31, 1928, and after giving effect to acquisition and present financing.)

Gross Earnings	$3,361,206
Operating Expenses, including Maintenance and Taxes other than Income Taxes, but excluding Depreciation	2,392,286
Net Earnings	$ 968,920
Interest on unpledged Bonds of operating Companies and minority stock charges	140,354
Net Income	$ 828,566
Annual Interest Requirements: $5,000,000 First Lien 6% Gold Bonds, Series "A" (this issue)	300,000
	$ 528,566

Consolidated Net Income as above is equal to over 2.75 times the annual interest requirements on these First Lien Bonds, without eliminating non-recurring charges or giving effect to savings to be effected by the combined management of the properties acquired.

RESTRICTIONS: These bonds are issued in accordance with the terms of the Trust Indenture which contains adequate clauses, approved by counsel, for the protection of the bondholders (more fully described in the offering circular).

PURPOSE OF ISSUE: The proceeds from the sale of these bonds and junior securities have been or will be used for the acquisition or retirement of the securities of the operating companies acquired and for other corporate purposes.

Price: 99½ and accrued interest, to yield over 6%

We recommend these bonds. Call or write for Circular.

S. W. STRAUS & CO. LOVE, MACOMBER & CO.

The information and statistics herein contained have been obtained from sources which we regard as reliable, but in no event are the statements herein contained to be regarded as our representations.

MONEY ADVANCE CHECKS UPTURN

(Continued From Fourteenth Page)

maintained. American Smelting ran up more than 5 points to a new top at 256 1-2, but forfeited half its gain. New peak prices also were registered by Anaconda, Calumet and Hecla, Cerro De Pasco, Chile, Granby, Kennecott, Miami and Nevada. American King climbed nearly 7 points to a new high at 40, and closed at the top, on reports that the accumulation of about $45 in back dividends on the preferred would be paid up through the issuance of additional common.

YELLOW COACH SOARS

Unusually heavy buying of Yellow Coach, which advanced more than 4 points to a new high at 42 3-8, featured the motor group. Reo also moved into new high ground. General Motors closed fractionally lower at 207 3-4 after having crossed 210. Revival of activity and strength of Briggs Manufacturing, which touched a new peak at 55 7-8, was based on reports that a large block of the stock had been taken out of the market by British investment interests.

United States Cast Iron Pipe soared 20 points and then lost half its gain. A. M. Byers ran up 10 points to a new high at 118 1-4 and closed at the top. International Harvester climbed more than 8 points to a new top at 303 3-4, but lost more than half its gain. Among the many other new highs were American Can, Advance Rumely, Atlantic Refining, Tidewater Oil, Pierce Oil preferred, Liquid Carbonic and Columbia Gas and Electric.

WEAK SPOTS

Late selling pressure was particularly effective against such recent favorites as Allied Chemical, International Nickel, Case Threshing, Curtiss Aeroplane, Electric Auto Lite, Greene Cananea Copper, Johns Manville, Montgomery Ward, National Cash Register, Republic Steel, Savage Arms, Sears Roebuck, Vanadium Steel, Westinghouse Electric and Wright Manufacturing, all off 2 to 5 points. The Warner Brothers' issues broke about 7 points each.

Time money was quoted as high as 7 1-4 for the shorter maturities, as against a ruling rate of 7 per cent last week.

Commodity prices were reactionary. Cotton fell back about $1 a bale on indications that storm damage to the crop had been exaggerated. Wheat futures declined a fraction of a cent a bushel. Coffee fell back 9 to 18 points and sugar quotations held fairly steady.

A slightly firmer undertone for sterling exchange, with London cables quoted around $4.85 3-32, featured the foreign exchange market. Failure of American bankers to purchase any of the South African gold auctioned in London today caused some disappointment in speculative circles, which had counted on further gold imports this week.

PRODUCE MARKET

(United States Bureau of Markets)

Trading continues fairly good, especially on local vegetables. Tree fruits in liberal supply. Apples dull and weak. Beans in demand. Berries in light supply. Celery stronger. Grapes in oversupply and dull, especially wine grapes. Peaches moving slowly. Potatoes and onions weak under heavier receipts. Tomatoes firm.

APPLES—Unclassified, pound, Northern, Delicious, 4@4½; Jonathans mostly 4. Central, Bellflower, 1¼@2; mostly 1½@1¾. Winter Banana, 2½@3. Local, Yucaipa, Jonathans, 3@4; Delicious, 3½@4; few 4½; poorly colored, 2½@3. Utah, bushel baskets, Jonathans, combination, extra fancy, fancy and C grade, 1.85@2.00.

ARTICHOKES — Central, boxes, 4-5 dozen, 3.50@3.75; fair quality, 3.00@3.25.

ASPARAGUS—Local, pound, 14@20.

AVOCADOS—Local, pound, 70@80; seedlings, 20@30.

BANANAS—Per pound, 4½@5½.

BEANS—Local, pound, Kentucky Wonders, 7@8; limas, 5½@6; green pod, 5½@6.

BLACKBERRIES — Central, 12-basket trays, 1.20@1.30; few, 1.35@1.40.

BRUSSELS SPROUTS—Central, pound, 8@10.

BUNCHED VEGETABLES — Local, per dozen bunches: Beets, 25@30; carrots, 20@25; Kohl-rabi, 30@35; mustard greens, 15@20; parsley, 10@15; radishes, small, red, King, 15@20; white tip mostly 15; Chinese, 30@35; Salsify, 30@35; spinach, 15@20; turnips, 35@40. Per bunch: Green onions, 10; leeks, 8 1-3@10.

CABBAGE—Local, crates, white, 1.75@2.00; poorer, 1.25@1.50; red, 2.50@2.75; Colma, crates, flat butt, 2.00.

CANTALOUPES — Local, crates, Paul Rose, H-B, 1.50@1.75; poorer, 1.00@1.25.

CAULIFLOWER—Local, standard crates, 1.50@1.75; poorer, 1.00@1.25.

CELERY — Local, crates, 4-4½ dozen, 1.50@1.75.

CORN—Local, lugs, best, 85@1.00; poorer, 40@60.

CUCUMBERS — Local, lugs, 1.25@1.50; few 1.60.

ENDIVE—Local, crates, 50@65.

DATES — Coachella, 30-basket crates, 3.00@3.50.

FIGS—Local, pound, brown, white, 5@7; poorer, 3@4; Black Mission, 5@7.

GRAPES—Central, pound, seedless, 1½@1¾; poorer, 1@1¼; Muscats, 2@2½; few 3; Black Ribier, 2½@3½; Tokays, 2½@3½; Cornichon, 2@2½; Lady Finger, 3½@4; few 4½. Local, lugs, Muscat, 50@60; Tokays, 75@90; Black Hamburg, 50@60; Malagas, 40@50. Wine grapes, per ton, Zinfandel, 40.00@50.00; poorer, sunburned, 30.00; Muscat, 25.00@30.00; few 35.00; Alacantes, 40.00@50.00; Mataro, 30.00@40.00.

GRAPEFRUIT—Local, boxes, fancy, 64s-80s, 6.25; market pack, 4.75@5.75.

LEMONS — Local, boxes, fancy, 300s, 6.75@7.00; 360s, 6.00@6.25; tree-ripe, loose 2.50@3.00; poorer, 1.75@2.25.

LETTUCE — Salinas, crates, 5-dozen, 3.00@3.25; 4-dozen, 3.25@3.50; Guadalupe, crates, dry pack, 1.75@2.25; local, crates, 50@80; Romaine, 1.00@1.25.

MELONS — Local, crates, Honeydews, 1.25@1.50; small, 80@1.00. Turlock, crates Honeydews, 8s-12s, mostly 1.25; Persians, jumbos, 3s-4s, 1.35@1.50; standard, 4s-6s, mostly 1.25. Per ton, Casabas, mostly 25.00. Sales yesterday, local, per ton, Persians, 30.00@35.00; Japanese melons, 30.00.

OKRA—Coachella, pound, 5@7; local, pound, 5@7; poorer, 3@4.

ONIONS—Local, sacked per cwt., Spanish, large, 1.70@1.85; lugs, Spanish, 50@60; White Globe, 70@80. Stockton, sacked per cwt., White Globe, medium to large, 2.85@3.00.

ORANGES — Local, boxes, fancy, 200s and smaller, 8.25; 176s, 7.75@8.00; 150s, 7.25@7.50; 126s, 6.75@7.00; loose, per box, culls and standards, 2.00@2.75.

PEAS — Central, pound, best, 10@12; poorer, 6@8.

PEACHES — Northern, pound, Salway, 4@4½. Yucaipa, pound, Krummel, 4½@5; Phillips clings, 2@3; few extra large, 3½@4; local, lugs, Salway, 50@85. Utah, bushel baskets, Elberta, 2in. min., 2.25@2.50; 1¾in. min., 2.00@2.25; lugs, pound, 3½@4½.

PEARS—Bartletts, pound, Lake county, mostly 5½; Little Rock, 3@4; poorer, 2@2½; Certified, mostly 5.

PEPPERS—Local, lugs, Bell, medium, 50@70; large, 85@1.00; Pimiento, 90@1.00.

PERSIMMONS — Northern, Hachiya, small, pound, 10@12.

POTATOES — Closing Monday, opening Tuesday, carlot sales: Stockton, sacked per cwt., Burbanks, 1.35@1.50; best special marks, 1.60@1.65; washed, 1.60@1.70. Idaho, sacked per cwt., Russets, U. S. No. 1, 1.95@2.00; some immature, 1.80.

RASPBERRIES—Central, 12-basket trays 1.75@2.00.

SQUASH—Local, lugs, White Summer, 75@1.00; Italian, 1.00@1.25; Yellow Crookneck, 1.25@1.50. Sales yesterday, local, per ton, Green Hubbard, best, 30.00.

STRAWBERRIES—Central, 12-pint trays best, 2.00@2.25; fair quality, 1.25@1.75.

SWEET POTATOES—Turlock, Jerseys, pound, 4¼@4½; local, lugs, yams, 1.00@1.25; few 1.50.

TOMATOES—Local, lugs, Stone, 75@1.00.

WATERMELONS — Turlock, per ton, 15.00@25.00.

COMPLETE NEW YORK STOCK EXCHANGE REPORT

NEW YORK, Sept. 18. (AP)—Following is the complete closing list of today's transactions in stocks on the New York Stock Exchange.

1928 High.	1928 Low.	Div.	Stocks—	Sales.	High.	Low.	Last.	Net change.	Closing bid.
85	47	4	Abitibi Power & Paper	600	51⅝	51⅛	51⅝	—⅝	51
63	11	....	Advance Rumley	17,900	63	58½	59⅝	—⅝	59⅝
67½	34¼	....	Do. pfd	6,200	67⅛	63½	63½	—1½	63½
5⅝	2⅝	....	Ahumada Lead	5,200	4	3⅛	4	+⅞	3
81⅝	59	2	Air Reduction new	5,600	80¼	78½	78½	.....	78½
14⅝	7½	....	Ajax Rubber	1,400	8½	8⅛	8¼	.....	8⅛
5¾	1	....	Alaska Juneau	1,400	4⅛	4	4	.....	4
31¼	23	2	Albany P. Wrap. Paper	400	25½	25	25⅝	+⅝	24½
205	146	6	Al. Chem. & Dye	3,500	199⅝	196	196⅝	—2⅝	196½
125¾	120½	7	Do. pfd	100	122⅛	122⅛	122⅛	+⅝	121⅝
141½	115¼	7	Allis Chal. Mfg.	400	137⅞	136	136	.....	135
16⅝	10⅛	....	Amal. Leather	100	11⅛	11⅛	11⅛	+⅛	11⅛
38	27⅛	2	Amerada Corp.	1,100	32⅞	32	32	—⅝	31½
23¼	15⅝	....	Am. Agri. Chem.	1,500	20½	20¼	20½	+⅝	20⅛
77⅞	55⅝	....	Am. Agri. Chem. pfd.	1,600	71⅝	71	71½	.....	70½
130½	74⅝	2b	American Bank Note	400	129½	129	129½	—1	127
65⅝	60¼	3	Do. pfd	90	61	61	61	—½	61
24½	14⅝	....	Am. Beet Sugar	300	22½	22½	22½	.....	22⅛
41	15⅝	....	Am. Bosch Magneto	1,400	37⅝	36⅛	36⅛	—⅝	36
49⅛	30⅞	1.60a	Am. Brake Shoe	1,500	42½	41½	41½	—⅝	42¼
26¼	10⅝	....	Am. Brown Boveri El.	1,400	15	14⅛	14⅛	+⅛	13½
65	46½	....	Do. pfd	60	51½	51⅛	51⅛	+⅛	50⅝
112⅝	70½	2	American Can	192,400	112⅝	107⅝	107⅝	+2⅛	107⅝
111½	88¼	6	Am. Car & Fdy.	100	95⅝	95⅝	95⅝	—2	95
105	90⅛	7	Am. Chain pfd	400	103⅛	103	103	.....	101½
92	60	3	Am. Chicle	1,400	87⅛	85½	85½	—1	85¼
15⅝	10⅞	.80	Am. Drug Syndicate	1,800	12	11⅝	11⅝	+⅛	11⅝
80⅝	53	2.40	Am. Encaustic Tiling	2,400	80⅝	77⅞	78	+⅛	76
49	22⅝	....	Am. & For. Power	3,200	44⅝	43½	43⅝	—½	44
110	104⅝	7	Do. 7s pfd	100	107	107	107	+½	105⅞
96⅝	81	7	Do. 2nd 7s pfd	100	96½	96½	96½	—⅛	96
81⅝	50	3	Am. Home Products	2,400	76¼	75½	75⅝	+½	....
46⅝	28	2½b	American Ice	1,400	44½	44	44	.....	....
125	71	2	Am. International	2,600	113⅝	110	110	—2½	110
7⅞	5¼	....	Am. La-France & Foam	100	6	6	6	—⅛	6
135	56⅝	....	Am. Linseed	600	120	116	118	—3⅝	115½
115	87	8	Am. Locomotive	400	96	94⅝	94⅝	[illegible]	94½
124	114	7	Do. pfd	400	117½	116	116	+1¼	115¼
50⅞	29	3	Am. Metal	5,800	50⅞	50¼	50½	.....	50½
25	12⅝	....	Am. Piano	100	16½	16½	16½	—⅛	16
90	50⅛	....	Am. Piano pfd	10	54⅛	54⅛	54⅛	—⅛	54⅛
95	62	1a	Am. Power & Light	2,000	84⅝	84	84	—⅝	83⅝
107¼	102	6	Do. 6s pfd	100	105½	105½	105½	+½	104
161¼	130⅝	5	Am. Radiator	1,900	160	157¼	157¼	—2¼	157
152⅝	142	7	Do. pfd	20	145	145	145	—⅝	140⅛
[illegible]	[illegible]	[illegible]	[illegible]	[illegible]	[illegible]	[illegible]	[illegible]	[illegible]	[illegible]
....	....	5	Eng. Pub. Svc. pfd.	100	97½	97½	97½	.....	97½
37⅛	22½	2	Equitable Office Bldg.	400	32	32	32	.....	31⅝
66½	48⅝	....	Erie Railroad	7,000	61⅝	59⅛	59⅝	+1⅛	59⅝
63⅞	50	....	Erie 1st pfd	1,000	59⅝	59	59	—½	58⅝
62	49¼	....	Do. 2nd pfd	200	55	55	55	—1¼	55
79	50½	4½b	Eureka Vac. Cleaner	2,500	71	69	69	—2⅛	69
13⅝	9⅝	6	Fairbanks Co pfd.	100	109⅝	109⅝	108⅝	—⅛	9¼
54	32⅛	3	Fairbanks-Morse	100	42¼	42¼	42¼	+⅛	42
114⅝	104	7	Fairbanks Morse pfd.	10	110	110	110	.....	109
56⅝	42	1.40d	Federal Lt. & Tr.	100	55¼	55¼	55¼	+1⅛	53½
109	98	6	Federal Lt. & Tr. pfd.	2,000	98	98	98	—6	98½
159½	120	....	Federal Min. & Smelt.	100	159½	159½	159½	+4	150
25⅞	16¼	.80a	Federal Motor	700	19½	19	19	+⅝	19
94½	75¼	3	Fidelity Phenix Fire	800	89⅝	89	89	+½	89
48⅝	28	1½	First National Stores	4,800	48⅝	47⅞	48⅝	—⅝	47⅞
17⅝	8⅝	....	Fisk Rubber	1,900	11⅞	11½	11⅝	—⅛	11⅝
93½	58½	7	Do. 1st pfd	300	66½	66	66	—5	63
97⅝	56⅝	7	Fisk Rub. 1st pfd. cvt.	200	64	64	64	—3	64
81	65	3	Fleischmann	25,000	80½	78⅝	79¼	—1	79⅛
....	....	....	Florsheim Shoe "A"	200	55	50	50	—5	50
....	....	6	Florsheim Shoe pfd.	100	99¼	99¼	99¼	+¼	99
53⅝	37½	....	Foundation	800	42⅞	41½	42⅞	+1⅛	42⅛
119⅝	72	4	Fox Film "A"	22,000	107	102¼	104	—3½	103
108⅝	55	6¼b	Freeport-Texas	17,500	68⅝	67	67	—⅛	67
109⅞	102	6	Fuller Co. 1st pfd.	100	107	107	107	+⅝	106¼
28½	13	....	Gabriel Snubber "A"	500	23⅝	23¼	23¼	—½	23¼
16⅝	7¼	....	Gardner Motor	4,000	13⅛	11⅞	11⅞	+⅛	12
84½	60⅝	4	General American Tank	2,600	83	82	83	+1	82⅞
94⅝	68	....	General Asphalt	2,000	77½	76¼	76½	—⅝	76
37⅝	21	....	General Cable	2,800	31⅝	27⅝	28⅛	—3⅝	28½
84¼	56	4	General Cable "A"	1,000	73	71⅝	71⅝	—1⅛	....
75⅝	50½	4	General Cigar	600	63⅞	63	63⅞	+⅝	63⅝
120	114¼	7	General Cigar pfd.	20	114¼	114¼	114¼	...	114¼
[illegible]	[illegible]	[illegible]	[illegible]	[illegible]	[illegible]	[illegible]	[illegible]	[illegible]	[illegible]
115	102	7	N. Y. Steam $7 pfd.	10	110¼	110¼	110¼	—⅝	110⅝
105½	98¼	6	N. Y. Steam $6 pfd.	10	99½	99½	99½	—⅛	99½
197	175	10b	Norfolk & Western	300	182½	182⅝	182⅛	—1⅝	183
79½	58⅝	f	North American Co.	4,000	75⅝	74⅛	74⅝	—½	74⅝
55⅝	51	3	North American pfd.	200	52⅝	52⅛	52⅝	+½	53
103¼	100	6	North Am. Edison pfd.	400	101⅝	100½	101⅝	+⅝	100⅝
103½	92¼	5	Northern Pacific	1,200	100	98½	99	—⅝	98⅝
101⅝	90⅝	5	Northern Pacific Ctfs.	500	98⅞	98½	98½	—½	97½
7⅞	2½	....	Norwalk Tire & Rubber	400	5½	5⅛	5⅛	—⅛	5⅛
45⅞	20¼	....	Oil Well Supply	2,300	28⅛	27½	27½	+⅝	27⅝
110½	87	7	Do. pfd.	10	100	100	100	.....	99¼
15¼	9⅞	....	Omnibus Corp.	500	11⅞	11⅝	11⅞	+⅛	11⅝
80⅝	67⅝	4a	Oppenheim Collins	200	76¼	76⅛	76⅝	.....	74
222	147½	7b	Otis Elevator	800	214	212	214	—1⅝	211½
129	113⅝	6	Otis Elevator pfd.	20	126½	126½	126½	.....	126
31⅛	10½	....	Otis Steel	48,000	31⅞	29	30⅞	+1⅞	30⅝
99⅝	78½	4	Outlet Co.	100	96	96	96	—3	....
34⅞	19½	....	Pacific Coast	2,400	28⅝	25	28½	—2½	28⅝
53⅝	43½	2	Pacific Gas & Electric	10,200	53⅝	52⅝	53	+1⅝	53
85⅝	75	3	Pacific Light	200	76	76	76	—⅛	75⅝
2¼	1	....	Pacific Oil stubs	24,500	1⅝	1⅝	1⅝	+⅝	1½
88½	56¼	4b	Packard Motor	27,900	87⅝	85½	86	—⅝	86
53⅝	38½	....	Pan-Am. Petroleum	2,500	45⅝	45½	45½	—1	44½
54⅝	37⅝	....	Pan-Am. Pet. "B"	22,700	47⅞	45⅝	45⅝	—½	45½
21⅝	11¼	....	Panhandle Prod. & Ref.	600	14⅝	14¼	14⅝	—⅛	14⅝
146⅝	111¼	8	Paramount Fam. Lasky	6,200	140⅝	138½	139⅝	—½	139⅝
87⅝	34	3a	Park & Tilford	2,300	82⅝	80	80⅝	—1⅛	80⅝
19⅞	8⅝	.80	Park Utah Mines	23,000	11½	10⅝	11⅜	+⅝	11⅛
9⅝	2	....	Pathe Exchange	4,000	6	5⅝	5⅝	—⅛	5⅝
32⅝	8¼	....	Pathe Exchange "A"	900	26½	26	26	—½	26
42	23⅞	2.93	Patino Mines & Ent.	13,000	36⅝	34⅝	34⅞	—⅛	34⅝
29⅞	14½	....	Peerless Motor	2,400	16⅝	15½	15½	+⅛	15⅝
37	22⅝	....	Penick & Ford	6,300	36¼	35½	35½	+½	35⅝
31	14⅝	....	Penn. Dixie Cement	200	14½	14½	14⅝	.....	14⅝
[illegible]	[illegible]	[illegible]	[illegible]	[illegible]	[illegible]	[illegible]	[illegible]	[illegible]	[illegible]

BUTTER AND EGGS

LOS ANGELES
September 18, 1928

Closing prices quoted are corrected daily by Produce Exchange of Los Angeles.

Butter

Wholesale prices, 52.
Price to retailers, 55@56.

Eggs

Extras, 44.
Fresh firsts, 41.
Case counts, 38.
Mediums, 35½.
Smalls, 25.
Price to retail trade, 3 to 5 cents higher.

SAN FRANCISCO, Sept. 18. (AP) Dairy produce, no change.

CHICAGO, Sept. 18. (AP)—Butter, lower; receipts, 11,875 tubs; creamery, extras, 46; standards, 45½; extra firsts, 45@45½; firsts, 43@44; seconds, 41@42½.

Eggs, unchanged; receipts, 12,231 cases.

NEW YORK, Sept. 18. (AP)—Butter, unsettled; receipts, 21,192 tubs; creamery higher than extras, 48½@49½; extra, 92 score, 48¼@48½; firsts, 88-91 score, 45½@48.

Cheese, firm; receipts, 240,307 pounds.

Eggs, irregular; receipts, 31,313; nearby hennery white, closely selected extra, 56@60; nearby and nearby western hennery white, first to average extras, 34@54; Pacific Coast white, marked extras, 52@55; Do, first to extra firsts, 39@51.

the same area is standing recemented at 2400 feet.

Rio Grande Completion

In the Signal Hill field the Rio Grande Oil Company's Savage No. 1 well at 6346 feet, is producing 114 barrels a day. Four weeks ago it was producing the same amount of barrels a day, but was killed and plugged back to 6320 feet. No change was made and was again put on production.

Swabbing at Fillmore

Another test will be made in a few days on the Elkins No. 1 well of the Triple A Investment Company in the Fillmore district. A production test was made which turned out wet, and it was plugged back to 2870 feet, and is now standing, after having been drilled to 2952 feet.

McNally Swabbed Wet

The McNally No. 1 well in the West Coyote Hills district of the Petroleum Securities Company made production test that proved wet at 5436 feet. It is standing recemented at 5471 feet, having been drilled to 5498 feet.

State Recemented

The State company, drilling the deep well, State No. 1, at the Signal Hill field, is down 8055 feet. It has been recemented at 7788 feet. Field reports say a test will be made the last of the week and may show whether satisfactory production can be had at this depth.

Swabbing V. L. & W. Wells

The Associated Oil Company's Ventura Land and Water No. 7 well in the northeastern part of the Ventura-avenue field has been swabbing for the past two days at a depth of 6968 feet; production is expected by the end of the week. The V. L. & W. No. 3 well is drilling in oil sand at a depth of 6816 feet. The V. L. & W. No. 5 well is being redrilled from 6537 feet, the bottom of the hole is 6881 feet. V. L. & W. No. 8 well is also drilling in oil sand at a depth of 6407 feet.

Richfield Producer

At Signal Hill the Richfield Oil Company has completed the Anderson No. 4 well from a depth of 6257 feet, producing 1040 barrels a day. The U. P. No. 8 well, drille dto 7299 feet, is producing 5865 barrels a day. The U. P. No. 7 well has been drilled to 7305 feet and is now drilling in good oil sand. U. P. No. 4 well was drilled to 5962 feet and was plugged back to 5372 feet. It was swabbed for a test which proved wet. It is now standing idle.

In the Rosecrans field the Rosecrans No. 1 well was drilled to 4828 feet, no satisfactory showing was made and it is to be redrilled from 4667 feet to a new zone, according to reports.

Rosecrans Completion

The Union Oil Company drilling in the Rosecrans field completed its Rosecrans No. 7 well at a depth of 5100 feet producing 356 barrels a day. The Howard Park No. 18 well in the same area is standing recemented at a depth of 5578 feet, having been drilled to a depth of 5647 feet. The Padelford No. 4 well was drilled to a depth of 5250 feet. It was swabbed for a test which proved wet. It is now standing recemented at a depth of 5158 feet.

To Try New Field

Walter Barnhart, Santa Fe Springs oil operator, who has just disposed of his leases in that field to California Eastern, expects soon to begin drilling for himself on holdings in the new Round Mountain field of Kern county.

He has had for some little time a 160-acre lease on Section 32, in that area, and is now said to have taken an option on a tract in Section 6, where he may do his first drilling in the San Joaquin Valley.

Slight Gain in Daily Output of Oil Reported

NEW YORK, Sept. 18. (AP)—The daily average gross crude oil production in the United States, increased 1700 barrels for the week ended the 15th inst., totaling 2,504,900 barrels, says the weekly summary of the American Petroleum institute today. The daily average production east of California was 1,869,300 barrels, an increase of 10,900 barrels.

DAILY AVERAGE	Production Barrels	DIFFERENCE Barrels
Oklahoma	726,550	20,500x
Kansas	100,100	350b
Panhandle Texas	62,800	2,600b
North Texas	89,550	1,700b
West Central Texas	55,500	150x
West Texas	347,300	2,500b
East Central Texas	21,400	2,800b
Southwest Texas	25,350	50x
North Louisiana	39,100	50b
Arkansas	84,900	550x
Coastal Texas	105,200	1,900b
Coastal Louisiana	21,500	450b
Eastern	112,500	800b
Wyoming	58,050	2,300x
Montana	9,550	200b
Colorado	7,350	300x
New Mexico	2,400	100x
California	635,600	200b
Total	2,504,900	10,700x

x—Increase.
b—Decrease.

Daily average imports of petroleum at principal ports for the week ended the 15th inst. totaled 187,143 barrels, compared with 319,857 for the previous week, and 236,892 for the four weeks ended the 15th inst. Daily average receipts for California oil at Atlantic and Gulf Coast ports for the week totaled 32,286 barrels compared with 79,714 for the previous week and 54,750 for the four weeks ended the 15th inst.

LIVE-STOCK MARKET

[Furnished by Federal-State Live-stock Market News Service]

ESTIMATED RECEIPTS

LOS ANGELES MARKET

YESTERDAY'S QUOTATIONS

OUTSIDE MARKETS

WOOL MARKET

CHEESE PRICES

COFFEE MARKET

FLAXSEED MARKET

DAILY EASTERN CITRUS MARKETS

[By the Associated Press]

Carlot shipments of California citrus compiled from railroad passing reports by the California Fruit Growers' Exchange were announced yesterday as follows:

SOUTHERN CALIFORNIA

CENTRAL CALIFORNIA

NORTHERN CALIFORNIA

NEVADA MINES

LIBERTY BONDS

Wheat Futures Shade Down on Light Trading

CHICAGO, Sept. 18. (Exclusive)—Some new incentive appears to be needed to get the wheat market out of the rut. Trade was light and largely of a local character. Prices had a range of ⅝@1c per bushel, with fluctuation mainly the result of pit operations. The close was at net losses of ¼@⅜c. Houses with eastern connections sold December corn on a fair scale and found support less aggressive. September was also on tap and broke around 2c from the finish of Monday, with closing trades at net losses of ⅞@1⅛c. Oats finished ¼@⅜c lower, while rye was ⅛c higher to ⅜c lower, the former on September.

Houses with northwestern connections sold September wheat early, but taken as a whole, hedging pressure both here and at Winnipeg was light, and messages from the latter market said the leading interest in that country was apparently not selling futures against the cash grain in an effort to maintain prices and bring in a better foreign demand. Winnipeg closed ⅜@⅝c lower. Export sales in all positions were finally estimated at 400,000 to 500,000 bushels.

The movement of wheat in the prairie provinces has about reached the immense volume that it usually does following harvesting. Farmers delivered 8,351,000 bushels at interior elevators on Monday and a further increase is anticipated in the immediate future, provided weather conditions remain favorable. The forecast was for generally fair both sides of the international line, and threshing has been resumed in North Dakota. Liverpool was off ½@⅝d for the day. Rains are reported as needed in Australia, while crop comments from Argentina remain very favorable.

September corn showed an easier undertone, reports that old corn had been booked to come here from outside terminals, and of larger country offerings have a depressing effect, and the price dropped ⅝c from the early high, with the finish well toward the inside figure. There was persistent selling of December by houses with eastern connections and it was not until prices dropped below the price of bids that support appeared. Weather conditions were favorable for maturing the crop and the forecast was for generally fair and warmer. Shipping sales here aggregated 132,000 bushels, with the spot basis steady to ½c higher.

Hedging sales in oats had a depressing effect, and while there was fair commission-house buying at times, prices averaged lower and the finish was about the bottom. Rye broke rather sharply at the start, but the decline brought in aggressive commission-house buying and the market firmed up quickly. Export demand continues slow.

Liquidation by holders of October lard and meats was too much for the limited buying by packers and others and prices declined and sold at the inside, with net losses of 10@15 1-16c in lard, with December leading. Ribs were off 15@20c and bellies 30c lower.

RANGE OF PRICES

Wheat—	Open.	High.	Low.	Close.
September	1.08¾	1.09½	1.08½	1.08¾
December	1.13½	1.13⅝	1.13	1.13⅝
March	1.17¾	1.18	1.17⅝	1.17⅝
May	1.20⅝	1.21	1.20½	1.20⅝
Corn—				
September	1.02⅝	1.02⅝	1.01	1.01¼
December	.76½	.76⅝	.75½	.75⅝
March	.78¼	.78½	.77⅝	.77⅝
May	.80⅝	.80⅝	.80	.80⅛
Oats—				
September	.41⅝	.41⅞	.41⅝	.41⅝
December	.41⅞	.42	.41½	.41⅝
March	.43⅝	.43⅝	.43¼	.43⅜
May	.44⅝	.44¾	.44½	.44¼

WINNIPEG

Wheat—	Open.	High.	Low.	Close.
October	1.10⅛	1.10⅝	1.09⅞	1.10
December	1.10⅝	1.10⅝	1.10⅜	1.10⅝
Oats—				
October	.52½	.52¾	.52⅜	.52⅝
December	.48⅝	.48⅝	.48¼	.48⅝

CASH GRAINS

Wheat: No. 2 hard, 1.13¾; No. 4, 1.04½@1.05½; No. 4 northern, 1.04.

Corn: No. 2 mixed, 1.03; No. 6, 1.00@1.00½; No. 2 yellow, 1.04@1.05; No. 6, 1.00@1.01; No. 2 white, 1.04; No. 6, 1.00½; sample grade, 93@1.00.

Oats: No. 2 white, 43¼@44; No. 4, 40@40½; sample grade, 36@39.

NEW YORK GRAINS

NEW YORK, Sept. 18. (AP)—Wheat: Spot, easy; No. 1 dark northern spring, c.i.f. New York, lake and rail, 1.28¾; No. 2 hard winter, f.o.b. New York, lake and rail, 1.25⅝; No. 2 amber durum, do., 1.12⅝; No. 2 mixed durum, do., 1.10⅝; No. 2 Manitoba, do., to arrive, 1.23⅝, in bond.

Corn: Spot, easy; No. 2 yellow, c.i.f. New York, domestic, all rail, 1.22; No. 3 yellow, do., 1.21.

Oats: Spot, steady; No. 2 white, 53½.

PROVISIONS

CHICAGO, Sept. 18. (AP)—

Lard—	High.	Low.	Close.
September	12.72	12.67	12.67
October	12.80	12.67	12.67
Ribs—			
September	....	....	14.15
October	....	....	14.05
Bellies—			
September	16.70	16.50	16.50
October	16.60	16.50	16.50

LOCAL GRAINS

Issued by the Los Angeles Grain Exchange.

All quotations nominal and subject to market fluctuations. Prices quoted are per cwt., field run, in carloads only.

Wheat—	
Milling	2.10
Feed	2.05
Corn—	
No. 2 yellow	2.24
Barley—	
California, sacked	1.67½
Milo Maize—	
California, sacked	1.90
Mill feed—	
White	1.65
Red	1.55

CARLOAD ARRIVALS

Wheat, 14; barley, 9; corn, 10; oats, 2; milo, 1; flour, 3; bran, 3; cereals, 3; seed, 3; rice, 2; cottonseed, 2; total, 52. Hay, 22.

Local hay quotations, corrected weekly by Los Angeles Grain Exchange:

Imperial alfalfa, f.o.b., L. A.	21.00@22.00
Lancaster	24.00@25.00
Oat hay	24.00@26.00
No. 1 barley	21.00@22.00

NAVAL STORES

SAVANNAH, Sept. 18. (AP)—Turpentine firm, 47½; sales, 414; receipts, 962; shipments, 68; stock, 25,134.

Rosin, firm; sales, 1965; receipts, 2934; shipments, 375; stock, 133,262.

Quote: B, D, E, F, G, 7.90; H, 7.90@7.05; I, 7.95; K, 7.95@8.00; M, 8.05@10.00; N, 8.20; WG, 9.15; WW, 9.25; X, 9.25.

DRIED FRUITS

NEW YORK, Sept. 18. (AP)—Dried fruit and hops steady.

H·J·Barneson & Co.

Members of
New York Stock Exchange
San Francisco Stock Exchange
San Francisco Curb Exchange
Los Angeles Stock Exchange
Chicago Board of Trade

LOS ANGELES
Board of Trade Building
111 West 7th St. - Trinity 6181

Branch Offices
ROOSEVELT BUILDING
727 West 7th St. - Trinity 1527
HOLLYWOOD
6427 Hollywood Blvd. - Hollywood 3424
Other Offices:
San Francisco - Oakland

PRIVATE WIRES
New York - Chicago - San Francisco

POULTRY PRICES

METAL MARKETS

Significant!

Twenty-four real estate men, trained by experience to know real estate values have bought property at Rancho Santa Fe.

RANCHO SANTA FE

Information Office
546-547 Roosevelt Bldg., Los Angeles
Telephone MUtual 9111
Station 480

STOCKS
Local and Eastern

Our brokerage department offers facilities to execute orders on all leading exchanges.

Board Room TR. 5975

WAGY & BENCHLEY

Members Los Angeles Stock Exchange
Members Los Angeles Curb Exchange
315 Stock Exchange Bldg.

GOOD USED CARS every day in TIMES WANT ADS

SANTA FE SPRINGS 15,000-BARREL GUSHER Breaks in

The Getty No. 17 at Santa Fe Springs broke in unexpectedly Sunday with a reported production of 15,000 barrels per day.

This definitely establishes what I predicted a few days ago that this new sand in this great Gusher field will produce many wells doing 15,000 barrels a day and better.

Are you going to share in the great wealth this field is going to produce?

Come to my office today and allow me to explain how you may participate with me in drilling two wells in this great Gusher field.

J. H. ROTH
651 South Spring Street
TRinity 0301 Los Angeles, Calif.

WE WILL SELL

GLOBE PETROLEUM
3000 shares @ $ .12
100 Yosemite P. C. "A" $5.75
1000 Bandini Petro. 1.25

PEERLESS LAUNDRY
1250 units $2.55
20 Star Petroleum $ 14.00
20 Seaboard Natl. Bank 185.00

WE WILL BUY

MARBELITE COM. — SAMSON TIRE & RUB.

Durant of Cal. — Fidelity Oil — Bandini Petro. — Globe Petro.
Peerless Laundry — Empire Finance — Inman Corp. — Metro. Finance
Miley Petro. — Monolith Cement — N.A. Bond & Mtge. — B. H. Dyas Pfd.
Star Motors — Eno Rubber — Western Costume — Western Ref.

Above offerings subject to prior sale or withdrawals, errors excepted.

Phone TRinity 5276 — **G. F. Wolcott & Co.** INVESTMENT SECURITIES 1306 Stock Exchange Building — Member Los Angeles Stock Exchange

WE WILL BUY

1000	Barnhart Morrow	@	Offer
1000	Calif. Rand Silver	@	Offer
200	Danciger Oil	@	Offer
10	B. H. Dyas Pfd.	@	$70.00
100	Durant of Calif.	@	6.75
40	Hogan Finance Units	@	19.00
100	Julian Syndicate	@	Offer
100	Miley Exploration	@	1.75
10	No. Amer. Bd. Mtge.	@	69.00
800	Navajo Prod. Uts.	@	1.35
$500	Palos Verdes Note	@	Offer
24	Platt Mtge. Uts.	@	Offer

WE WILL SELL

225	Barnhart-Morrow	@	Bid
1000	Globe Petroleum	@	$ .12
20	Julian Pieces	@	6.50
120	Lincoln Mtge. Com.	@	Mkt.
50	Pickwick Stages Com.	@	Bid
3	Pan-American Co. Uts.	@	Bid
$500	Park Lane Apt. 7s	@	Bid
10	Twin Bell Units	@	125.00
20	Whittier Santa Fe	@	Bid
40	Yosemite Cement A	@	5.75

SANTA FE SPRINGS OILS
(Open Call Market—12 to 1 p.m.)
Visit our Board Room daily and make your own bids and offers.
Member San Francisco Mining Exchange

ROBT. M. BROWN 602 Financial Center Bldg. TRinity 9901

VITAL RECORD

INTENTION TO MARRY

The following notices of intention to marry were issued yesterday. Name and age given.

ADAMS—MEADE. Warren T. Adams, 46; Frances May Meade, 45.
ALBERSWORTH—SIMMONS. Edward W. Albersworth, 49; Dorothy C. Simmons, 33.
ANDERSON—COXE. Harold Dawson Anderson, 27; Virginia Marie Coxe, 24.
ARDUSER—LEINARD. Ray A. Arduser, 26; Marjorie Louise Leinard, 24.
ASPINALL—KEYES. George F. Aspinall, 63; Eva M. Keyes, 59.
BARCENAS—BELLO. Jesus Barcenas, 24; Lupe Bello, 22.
BARNHART—LORD. John H. Barnhart, 50; Bettie Lord, 44.
BARTON—WOOD. Sidney Barton, 28; Corona Wood, 29.
BEYERS—WHITLOW. Chester C. Beyers, 25; Nellamae Whitlow, 19.
BOUGAMONT—TEAGLE. Charles Bougamont, Jr., 29; Edith Teagle, 24.
BRAND—MORT. Herbert D. Brand, 24; Marjorie M. Mort, 18.
BRIDGES—BROWN. Drewry L. Bridges, 58; Annie Brown, 35.
BRISACHER—BOCH. Jules Brisacher, 35; Martha Louis Boch, 20.
BUNNER—DANFORTH. Paul Franklin Bunner, 22; Lula Ellen Danforth, 20.
BURRIS—YOUNKER. Marshall J. Burris, 22; Florence Helen Younker, 18.
CHARLESWORTH—BLAKE. Robert Spencer Charlesworth, 34; Florence Elsie Blake, 24.
CLEARWATER—FOX. Harry John Clearwater, 38; Shirley Fox, 19.
CLINE—ALLEU. Dawn Winston Cline, 24; Mable Allen, 21.
CLOYD—SCHOENHEIT. Jack E. Cloyd, 49; Alma E. Schoenheit, 32.
COONEY—KRAFT. Edward Cooney, Jr., 42; Mary Anna Kraft, 40.
COOPER—SHIPLEY. James B. Cooper, 37; Irene Shipley, 21.
COTTRILL—IRELAND. Keith Lorn Cottrill, 22; Edith Ruth Ireland, 22.
CRITES—ENGLISH. Ora Milburn Crites, 38; Stella Viola English, 38.
DALTON—MORGAN. Irwin Russell Dalton, 22; Velma E. Morgan, 20.
DORN—DALE. Homer G. Dorn, 38; Myrtle William Dale, 36.
FARBER—TITELMAN. Joseph Farber, 32; Clara Titelman, 23.
FARWELL—CALDER. Felix H. Farwell, 24; Margaret Monroe Calder, 24.
FRICKERT—HARRISON. Clarence J. Frickert, 19; Maxine A. Harrison, 17.
GALLUCCI—GARDANAR. Emilio Gallucci, 21; Ellen Gardanar, 18.
GRAFT—CARPENTER. Cecil C. Graft, 24; Annabel Carpenter, 19.
GREENBURG—WOLFE. Jack Greenburg, 21; Harriett Olive Wolfe, 19.
GRUELL—ZERELL. Robert E. Gruell, 28; Leia C. Zerell, 26.
HALL—LINEBERRY. Chester Allen Hall, 22; Viola Irene Lineberry, 19.
HAMILTON—MILLER. Charles G. Hamilton, 37; Helen Betty Miller, 29.
HANSEN—LINNAMAKI. Even Hansen, 26; Sylvia I. Linnamaki, 18.
HENNING—LUDOLPH. Orville E. Henning, 28; Edna R. Ludolph, 24.
HOUNSELL—JUNG. Victor Hounsell, 29; Edith Margaret Jung, 21.
JASO—GARCIA. Jose Jaso, 25; Grace Garcia, 22.
KALAFA—SNIDER. Sam Kalafa, 31; Leah Snider, 16.
KILGORE—DUNLAP. Louis Carver Kilgore, 28; Mary Leone Dunlap, 25.
KOMAROFF—RASHALL. William Moses Komaroff, 38; Elizabeth Rashall, 27.
LABOVITZ—WILKS. Jack Labovitz, 23; Clara Wilks, 18.
LaSHELLE—LANDMAN. Arthur LaShelle, 24; Muriel Frost H. Landman, 21.
LEE—NUSS. John William Lee, 33; Rachel C. Nuss, 41.
LEGGIO—BRAKEBILL. Sam Leggio, 21; Lillian Brakebill, 16.
LEWIS—HENDRICKS. Hilliard W. Lewis, 74; Marion Jenette Hendricks, 33.
LEWIS—ROCKE. Shirley D. Lewis, 37; Ethel M. Rocke, 26.
MARTY—WILSON. Alfred J. Marty, 24; Flora Myrtle Wilson, 17.
McHOLLAND—HARTER. Frank E. McHolland, 23; Alene G. Harter, 17.
MILLER—SNEDDON. James H. Miller, 31; Martha A. Sneddon, 25.
MOELLER—FENTER. Philip William Moeller, 25; Zelda Fenter, 21.
MONTANTE—TRUJILLO. Armand Montante, 21; Mary Louise Trujillo, 18.
MULKEY—KELSO. Fred Adelbert Mulkey, 22; Katheryn Kelso, 22.
NOCE—DAMON. Arthur Ivan Noce, 38; Mabelle Claire Damon, 34.
NOYES—SOOK. Marvin Noyes, 28; Jennie Sook, 34.
ORR—WEINTRAUB. Gordon C. Orr, 28; Mary Maude Weintraub, 28.
PARNHAM—LAWLOR. Albert Lloyd, 33; Carrie Bell Lawlor, 58.
PEACOCK—MAYBEE. Charles Peacock, 77; Marie Maybee, 64.
PENDER—BLAKELEY. John Patrick Pender, 28; Emily Blakeley, 28.
PRICE—JUDY. G. Donald Price, 27; Dorothy May Judy, 29.
RALPH—FRISBIE. Lee Mortimer Ralph, 27; Elma Leontine Frisbie, 24.
RASMUSON—SWANSON. Peter Rasmuson, 44; Hilma J. E. Swanson, 46.
RIEDMAN—JACOBSON. Leslie J. Riedman, 28; Jennie Ellen Jacobson, 28.
RUSSO—PHILLIPS. Felix Russo, 25; Henrietta Phillips, 25.
SHEA—FLYNN. John Clarke Shea, 41; Anne Elizabeth Flynn, 26.
SWANSON—HANSZ. Arthur Harry Swanson, 20; Alita Mantee Hansz, 16.
TORRENCE—BENTON. Samuel Paul Torrence, 36; Greta Bethric Benton, 30.
URBAN—HUME. Herman M. Urban, 27; Gladys M. Hume, 23.
VIZCAYNO—JIMENEZ. Silvino Viscayno, 27; Maria Jesus Jimenez, 19.
ZALUD—JENSEN. Joseph M. Zalad, 46; Freda Frends Jensen, 42.
ZSIBA—SCHOLTES. Julius Zsiba, 24; Sophie Scholtes, 30.

BIRTHS

Names, sex, place and date of birth.

ATHERTON. Mr. and Mrs. Charles. Daughter. Maternity Cottage. September 13.
BAKER. Mr. and Mrs. Fred. Boy. 202 East Seventy-eighth street. September 15.
BENSON. Mr. and Mrs. Markus. Boy. Good Samaritan Hospital. September 14.

DEATHS

With Funeral Announcements.

ADAMSON. September 18, Joseph R. Adamson, aged 56 years.
Remains in care of Edwards Brothers Mortuary.

BENNETT. Lucinda A., September 17, aged 74 years, beloved mother of Grace B. Willard, Ross W. Bennett and Mamie B. Kilgore and grandmother of Marion, Frederick and Phillip Kilgore.
Funeral Wednesday, September 19 at 2 p.m. at the Price-Daniel Funeral Home, Sawtelle. Interment Hollywood Cemetery.

BRUNNER. Mae S., devoted wife of Dave F. Brunner of 4760 West Twenty-first street and loving mother of Justine and Loretta Brunner and Geraldine Bowne.
Funeral from the chapel of Peck & Chase Company, 1213 South Figueroa street, Thursday at 2 p.m.

CANNON. Dr. Harry Ray Pomeroy Cannon.
Services September 20 at 10 a.m. at the chapel of Gus Alvarez & Moore. Los Angeles Lodge No. 99, B.P.O.E. in charge.

CLAMPITT. At her residence, 301 South Alexandria, September 18, 1928, Margaret M. Clampitt, aged 55 years, widow of the late E. A. Clampitt, beloved mother of Barbara Helen Clampitt and Leah M. Kelly and sister of Mrs. Harry T. Johnson, Mrs. E. J. Snow and Jack Wright.
Remains at the Paul D. Robinson Mortuary, 1001 West Washington street. Funeral notice later.

CRAIG. At 356 South Reno street, Gavin R. Craig, aged 91 years, beloved father of Charles M. Craig of Balboa, Cal.; Judge Gavin W. Craig and Mrs. Irving C. Harris of this city. Member Pomona Lodge No. 247, F. & A. M.
Funeral services Thursday, September 20, at 9:30 a.m., from the Hollywood Cemetery Chapel. W. A. Brown, funeral director.

CURTIS. Services for John Narbeth Curtis today at 3 p.m. from Pierce Brothers' chapel. Interment Mt. View Cemetery, Oakland, Cal.

DICKSON. Miss Mary Shaw Dickson, at 139 East Avenue 32, beloved sister of Jas. H. Dickson and aunt of Miss Annabel D. Sheppard.
Services at Los Angeles Undertaking Company Chapel, 2517 Pasadena avenue, Saturday, at 10:30 a.m.

DE VADO. Reginald G. De Vado, aged 54 years, loving husband of Maude A. De Vado and father of Maude V., Frieda L., Reginald G., Jr., and Philip E. De Vado.
Services Thursday at 3 p.m. from the parlors of L. F. Utter, 4254 South Broadway.

GLEASON. Services for Frederick F. Gleason will be held Thursday at 2 p.m. from the Ruppe Mortuary, 950 West Washington street.

HOFFMAN. John M. Hoffman, aged 62 years, beloved brother of Mrs. Ella Conner of South Bend, Neb., and George B. Hoffman of Oakland, Cal. Member of B.P.O.E. No. 99.
Funeral services Thursday, September 20, at 2 p.m., from the chapel of W. A. Brown, 1815 South Flower street.

JOHNSON. The funeral services of Charles F. Johnson will be held today at 11 a.m. from the chapel of W. A. Brown, 1815 South Flower street.

KRUZER. At her home, 2357 West Thirty-first street, Mrs. Anna Kruzer, aged [illegible] years, beloved aunt of Mrs. A. A. Moore.
Funeral services at the Little Church of the Flowers, Forest Lawn, Thursday, September 20, at 2 p.m. Connell Company, directors. Portland and Medford (Or.) papers please copy.

LASKY. Anna, late of 3505 West Tenth street.
Services today at 2 p.m. at the Glasband & Groman Mortuary, 901 West Washington street. Interment San Diego, Cal.

DEATHS

With Funeral Announcements.

LAVIN. Miss Nellie Lavin of 129 North Avenue 20, beloved sister of C. E. and M. J. Benson.
Requiem mass at Sacred Heart Church, corner Baldwin and Sichel streets, Thursday at 9 a.m. Interment Calvary Cemetery. Los Angeles Undertaking Company, directors.

LOYA. Mrs. Virginia Loya.
Remains at the chapel of W. A. Brown, 1815 South Flower street. Notice of funeral later.

MANES. At Tujunga, Cal., Miss Lillian Dorothy Manes, aged 25 years, beloved daughter of Mrs. M. Manes.
Funeral services Thursday, September 20, at 3 p.m., from the chapel of W. A. Brown, 1815 South Flower.

MATHERS. September 17, Mrs. Mattie Mathers, aged 70 years, at her late residence, 134 South Dillon street.
Remains in care of Edwards Brothers' Mortuary.

McINTIRE. September 18, Jennie McIntire.
Remains in care of Edwards Brothers Mortuary, 936 Venice Boulevard.

MENDOZA. William Mendoza.
Funeral today at 10 a.m. from the chapel of Gus Alvarez & Moore.

MEYERS. James Meyers, member of L. A. Lodge No. 12, O.D.H.S.
Funeral 2 p.m. today from the chapel of J. H. Riedeman, 1618 South Main.

MOORE. September 17, William A. Moore, aged 70 years.
Services this afternoon at 2 o'clock from Edwards Brothers Mortuary, 936 Venice Boulevard. Interment Inglewood Park Cemetery.

MORRIS. The funeral services of Mrs. Martha E. Morris will be held today at 10 a.m. from the chapel of W. A. Brown, 1815 South Flower street.

OSTER. Requiem mass for Lea Oster today at 9 a.m. at St. Vincent's Church. Pierce Brothers, directors.

PARR. Melvin K. Parr, beloved husband of Lois Parr.
Announcement of funeral later by the Ruppe Mortuary, 950 West Washington street.

POTTENGER. Lewis Pottenger.
Remains at Bresee Brothers. Interment Kansas City, Mo.

RICKELL. William James Rickell, beloved husband of Irena B. Rickell.
Masonic services will be held at Ojai Cemetery today at 2 p.m. under direction of the Ruppe Mortuary, 950 West Washington street.

SCHULTZ. Emily Schultz.
Announcement of funeral later by the Ruppe Mortuary, 950 West Washington street.

SLAVICK. Nathan Slavick, late of 328 South Larchmont Boulevard, beloved husband of Sarah Slavick and father of Mrs. H. Irmos, Mrs. Louis Silverman, Miss Minnie and Abraham Slavick.
Services will be held today at 1 p.m. from the Ruppe Mortuary, 950 West Washington street. Rabbi Edgar Magnin, officiating.

SMITH. September 18, N. T. Smith.
Remains at the chapel of W. A. Brown, 1815 South Flower street. Notice of funeral later.

STEVENSON. Edith M. Stevenson, beloved wife of Harvey J. Stevenson, loving daughter of Thomas J. Hendrickson and sister of Thelma Pantaleone and Pauline Hendrickson.
Funeral services at 2 p.m. Friday, September 21, from the chapel of Reed Brothers Company, 721 West Washington street. Interment Valhalla Memorial Park.

STREAM. Funeral services for Albert A. Stream will be held Thursday at 10 a.m. from the chapel of Graham & Isbell.

SWANSON. September 18, Carl M. Swanson, aged 53 years, at the family residence, 2111 Barclay street.
Remains in care of Edwards Brothers Mortuary, 936 Venice Boulevard.

TABER. Luther Smith Taber, beloved son of Mrs. Margaret Taber and brother of Bessie and William L. Taber, member of Sunnyside Lodge No. 577, F. & A. M.
Masonic services will be held today at 2 p.m. from the Ruppe Mortuary, 950 West Washington street. Cleveland (O.) papers please copy.

WALTER. James M. Walter, Sr., aged 80 years, at the home of his daughter, Mrs. D. D. Sayer, 1309 South Manhattan, also father of Mrs. C. C. Putman and James M. Walters, Jr., of Los Angeles.
Funeral services will be held Thursday at 2 p.m. from the parlors of Draper & Bull, 1717 South Flower street. Cremation private.

WELSH. September 15, Sylvia M. Welsh, aged 50 years.
Services this morning at 11 o'clock from Edwards Brothers Mortuary 936 Venice Boulevard.

WILKINS. The funeral services of James E. Wilkins will be held today at 1 p.m. from the chapel of W. A. Brown, 1815 South Flower street.

WYNNE. Genadious Wynne.
Funeral announcement later by Brown Brothers, 935 West Washington street.

FUNERAL DIRECTORS

THE RUPPE MORTUARY
Oldest established and best equipped in the city. Not in the trust.
New location. Two chapels. Ample parking.
950 West Washington. WE. 3307.

George B. Remington Funeral Home
1707-1709 South Flower street
Telephone WEstmore 9728

PAUL D. ROBINSON,
Formerly of Robinson & Adair, Inc.,
1001 West Washington. WE. 1001.

Edwards Brothers, Inc.
SERVICE, ECONOMY, RELIABILITY
936 Venice Boulevard (16th st.) WE. 5848

Bresee Brothers
FREE PARKING IN PRIVATE GARAGE
855 SOUTH FIGUEROA FA 3125

Ben Isham—Personal Service
WASHINGTON COMPANY Mod. Prices
735 West Washington street WE. 5615

E. Clair Overholtzer Co.
WE. 6147 1256 South Grand

Washington Co., J. D. Robinson
735 West Washington street WE. 5615

Garrett Brothers
921 Venice Boulevard (16th st.) WE. 2039

Geo. A. Fitch, Inc., A. E. Maynes
1201 SOUTH HOPE STREET WE. 9840

CEMETERIES

Inglewood Park
Cemetery, Mausoleum, Crematory.
Largest Cemetery in California
Beautiful Chapel
Only 20 minutes from center of city
TRinity 4487 THornwall 1531.

Forest Lawn Memorial Park
The Happy Cemetery
Among the Hills
Home of The Little Church of the Flowers
Glendale Avenue and San Fernando Road.
Telephone ALbany 1121.

Beautiful
Hollywood Cemetery
Mausoleum, Crematory, Columbarium
HOLLYWOOD CHAPEL, the most artistic little chapel on the Pacific Coast, available for funerals without cost.
Visit Our New Mausoleum
6000 SANTA MONICA BOULEVARD
HEmpstead 3830 HOlly 8455.

MAUSOLEUMS

Angeles Abbey
Conveniently located midway between Los Angeles and Long Beach
Entombment crypts as low as $100
Vaults for ashes from $25
Information, 603 Central Bldg., Sixth at Main street. TUcker 9532.

Forest Lawn Mausoleum
Anchored in the rock of the everlasting hills.
Forest Lawn Memorial Park
The Happy Cemetery
Glendale Avenue and San Fernando Road

Inglewood Park Mausoleum
is massive and solid. An everlasting BURIAL PLACE that has few equals.
City Office, TR 4487 Cemetery, TH 1531

WILL sacrifice $50 each on one to five crypts, Grand View Memorial Park, Glendale. E. I. Hunt. TU. 9798.

FLORISTS

FOREST LAWN FLOWER SHOP
Adjoining
The Little Church of the Flowers
Forest Lawn Memorial Park
Flowers for every occasion.
Location Assures Your Flowers On Time
ALbany 1121.

Darling's Shop
6TH ST., BET. BROADWAY AND SPRING
FLOWERPHONE TRinity 4455

CEMETERY LOTS

SACRIFICE — Twelve Inglewood Park Cemetery lots, $1000. RO. 9207.

SIX graves in one plot in Inglewood Cemetery, $500. Phone FAber 5470.

WHAT'S DOING today

Masonic Club of Los Angeles luncheon meeting and program, clubhouse, 623 South Grand avenue, noon. Edward Hoeflich will speak on "Mexico and International Trade."

Southern California Dental Association and Los Angeles County Dental Society joint meeting, Patriotic Hall, 1816 South Figueroa street, all day.

Los Angeles Kiwanis and Optimist Club luncheon meetings, Biltmore, noon.

Pacific Foreign Trade Association convention, Biltmore, all day.

Los Angeles Public Library Radio half hour over Radio KHJ, 2:30 p.m. Miss Emily Kemp will speak on "Guides to Reading and Choosing the Right Books," and will review four outstanding books.

Southern California Wholesale Lumbermen's Club luncheon meeting, Commercial Club, 1106 South Broadway, noon.

Special ritualistic service with musical program by the Los Angeles Lodge of Elks commemorating Constitution Day, Elks' Temple, opposite Westlake Park, 9 p.m.

Florence Crittenton Club meeting, Home, 234 East Avenue 33, all day.

Echo Park Mothers' Club meeting and program, clubhouse, afternoon.

Motion Pictures

Biltmore, Fifth and Grand—"The Godless Girl."

Broadway Palace — Broadway between Sixth and Seventh—"Hunting Big Game in Africa."

West Coast Criterion, 642 South Grand avenue—"Wings."

Carthay Circle, Wilshire at Carthay Center—"Lilac Time."

Grauman's Egyptian, 6708 Hollywood Boulevard—"Forgotten Faces."

Grauman's Chinese, 6925 Hollywood Boulevard—"White Shadows in the South Seas."

Loew's State, Seventh and Broadway—"Fazil."

Metropolitan, Sixth and Hill—"The River Pirate."

Million Dollar, Third and Broadway—Closed for alterations.

Tower, Eighth and Broadway—"Brass Knuckles."

United Artists, Broadway near Ninth—"The Battle of Sexes."

Warner Brothers, Hollywood at Wilcox—"The Terror."

West Coast Boulevard, Washington and Vermont—"Heart Trouble."

West Coast Uptown, Tenth and Western — "Women They Talk About."

Stage

Belasco, Eleventh and Hill—"Mid-channel."

Egan, Pico and Figueroa—"Window Panes."

El Capitan, Hollywood near Highland—"Baby Cyclone."

Hollywood Play House, 1733 North Vine—"Lombardi Ltd."

Hollywood Music Box, 6126 Hollywood Boulevard—Dark.

Majestic, Ninth and Broadway—"Desert Song."

Mason, 127 South Broadway—"Runnin' Wild."

Mayan, Eleventh and Hill—"Happy Days."

President, 744 South Broadway—"The Wooden Kimono."

Vine-street, Vine, near Sunset—"Arms and the Man."

Varieties

Burbank, Sixth and Main—Burlesque.

Follies, Fourth and Main—Burlesque.

Orpheum, Ninth and Broadway—Lou Tellegen.

Hillstreet, Eighth and Hill—Timblin.

Pantages, Seventh and Hill—"The Michigan Kid."

AIRPLANE EDITION in San Francisco

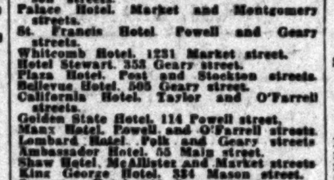

Following are some of the principal hotels and news stands in San Francisco where the new 2 a.m. airplane edition of The Times is on sale daily:

Clift Hotel, Geary and Taylor streets.
Fairmont Hotel, California and Mason streets.
Mark Hopkins Hotel, California and Mason streets.
Palace Hotel, Market and Montgomery streets.
St. Francis Hotel, Powell and Geary streets.
Whitcomb Hotel, 1231 Market street.
Hotel Stewart, 353 Geary street.
Plaza Hotel, Post and Stockton streets.
Bellevue Hotel, 505 Geary street.
California Hotel, Taylor and O'Farrell streets.
Golden State Hotel, 114 Powell street.
Manx Hotel, Powell and O'Farrell streets.
Lombard Hotel, Polk and Geary streets.
Ambassador Hotel, 55 Main street.
Shaw Hotel, McAllister and Market streets.
King George Hotel, 334 Mason street.
Somerton Hotel, 440 Geary street.
Olympic Hotel, Eddy and Taylor streets.
Turpin Hotel, 17 Powell street.
Governor Hotel, Turk and Jones streets.
Wilshire Hotel, 340 Stockton street.
Willshire Hotel, 340 Stockton street.
Cecil Hotel, 545 Post street.
Continental Hotel, 127 Ellis street.
Roosevelt Hotel, Jones and Eddy streets.
Allen News Agency, 86 Third street.
L. Daniels, 1404 Fillmore street.
Fitzgerald News Agency, Market and Ellis streets.
Foster & Orear, Ferry Building.
Golden Gate News Company, 10 Third street.
Goldsmith Brothers, 240 Powell street.
The News Shop, 52 Fourth street.
Postoffice News Company, Seventh and Market streets.
Rialto News Company, No. 1 Turk street.
Wheatly News Company, 704 Market street.
Newsboy, Third and Townsend Station.
Newsboy, Ferry Building.
City Hall News Stand, Eighth and Market.
McAllister News Stand, 1100 Market.
Carl Wilke's News Stand, 111 Sutter.

OAKLAND, CAL.

Leamington Hotel, Nineteenth and Franklin.
Colt Hotel, Fifteenth and Harrison.
St. Mark's Hotel, Twelfth and Franklin.
Hotel Oakland, Fourteenth and Harrison.
De Lauer News Stand, Twelfth and Broadway.
Interstate News Stand No. 2.
Newsboy, Oakland Auto Ferry Wharf.
Newsboy, Oakland Passenger Ferry Wharf.
News Stand, Oakland Ferry.

BAKERSFIELD, CAL.

Hotel El Tejon.

THE WEATHER

[Official Report]

LOCAL OFFICE, U. S. WEATHER BUREAU, Los Angeles, Sept. 18.—(Reported by H. B. Hershey, Meteorologist.) At 5 o'clock a.m. the barometer registered 29.73, at 5 p.m., 29.64. Thermometer for the corresponding hours showed 63 deg. and 74 deg. Relative humidity, 5 a.m., 79 per cent.; 5 p.m., 50 per cent. Wind, 5 a.m., east, velocity 1 mile; 5 p.m., southwest, velocity, 6 miles. Temperatures, highest, 84 deg.; lowest, 62 deg. Rainfall for season, trace; normal to date, .05 inches; last season to date, trace. Barometer reduced to sea level.

WEATHER CONDITIONS—Sept. 18: The West Indian hurricane is moving slowly up the Atlantic Coast, being central this morning over South Carolina. It has diminished in force but is still a serious menace. Charleston, S. C., reported a maximum wind velocity of forty-eight miles an hour and a rainfall of 7.18 inches. Lighter rains have fallen along the coast from Florida to the New England States and light showers have occurred in Colorado and on the Washington coast. It is decidedly warmer this morning in the northern Plains States and northern portion of the Rocky Mountain country but the temperature has fallen considerably in the North Atlantic States and in the Ohio and middle and lower Mississippi valleys. In Southern California clear very warm weather prevailed yesterday. It was clear this morning except on the immediate coast where fog was reported at most stations. Temperatures were close to the normal. Fair weather will continue tonight and Wednesday in Los Angeles and vicinity with temperature above normal. The dry warm weather has increased the fire hazard considerably.

SUN, MOON AND TIDES—Los Angeles, September 19. Sun rises 5:39 a.m., sets 5:55 p.m. Moon rises 10:54 a.m., sets 912 p.m. Los Angeles Harbor, September 19: High tides, 12:12 a.m. and 11:46 p.m.; low tides, 5:04 a.m. and 7:02 p.m.

LOCAL TEMPERATURES — Sept. 18: Minimum and maximum temperatures from Southern California points, reported yesterday to the Los Angeles office of the U. S. Weather Bureau, were as follows:

Stations—	Max.	Min.
Imperial	110	69
L. A. Harbor	71	58
Mt. Wilson	87	65
Pasadena	101	69
Pomona	98	56
Rancho Santa Fe	85	60
Porterville	100	56
Redlands	105	59
Riverside	102	53
San Bernardino	109	56
Santa Ana	95	52
Santa Barbara	84	36

LOCAL FORECAST

For Los Angeles and vicinity: Wednesday and Thursday fair and moderately warm. Fire hazard above normal.

STATE FORECAST

San Francisco and vicinity: Fair and mild; moderate westerly winds.
Northern California: Fair; moderately warm in the interior; moderate northerly winds on the coast.
Sacramento and San Joaquin valleys: Fair and warm; gentle variable winds.
Santa Clara Valley: Fair and mild; moderate northwesterly winds.
Southern California: Fair; warm in the interior; gentle variable winds.
Nevada: Fair and mild.

ARIZONA FORECAST

PHOENIX (Ariz.) Sept. 8.—Forecast for Arizona: Generally fair Wednesday and Thursday, cooler Wednesday west and central portions.

COLORADO RIVER

YUMA (Ariz.) Sept. 18.—(Exclusive Dispatch from the U. S. Reclamation Service.) Gauge height Colorado River, 17.08 feet. Discharge: Tuesday, 3100 cubic feet.

TEMPERATURES

Stations— Conditions, 5 p.m.	Temperatures— Max.	Min.	Precipitation.
Boise—Clear	84	38	0
Boston—Cloudy	68	50	0
Chicago—Clear	64	50	0
Denver—Cloudy	82	62	0
Edmonton—Raining	66	38	.12
El Paso—Clear	84	66	0
Eureka—Clear	62	52	0
Flagstaff—Clear	..	46	0
Fresno	98	62	0
Havre	..	40	0
Helena—Raining	78	50	0
Kamloops	..	60	0
Kansas City—Clear	70	54	0
Lander	..	50	0
Los Angeles	84	62	0
Modena—Clear	86	46	0
Needles—Clear	108	70	0
New Orleans—Clear	84	74	0
New York—Cloudy	68	60	0
Northhead—Clear	56	54	0
Oklahoma—Clear	82	52	0
Omaha—Clear	72	50	0
Phoenix—Clear	104	78	0
Portland, Or.—Pt. cloudy	68	60	0
Red Bluff—Clear	96	62	0
Roseburg—Partly cloudy	68	52	0
St. Louis—Clear	70	54	0
Minneapolis-St. Paul—Clear	72	46	0
Sacramento—Clear	92	60	0
Salt Lake City—Pt. cloudy	88	62	0
San Diego—Clear	70	62	0
San Francisco—Clear	70	52	0
Santa Fe—Clear	74	52	0
Seattle—Cloudy	62	56	0
Spokane—Partly cloudy	70	48	0
Tonopah—Clear	80	60	0
Tucson—Clear	98	78	0
Washington—Raining	64	60	0
Winnemucca—Clear	84	44	0
Winnipeg—Clear	78	46	0
Yuma—Clear	110	74	0

BILL RECALLS OIL FIELDS

BUENOS AIRES, Sept. 18. (AP)—All oil fields ceded to private enterprise by either the national or State governments would be expropriated to the nation by a bill which passed the Chamber of Deputies last night. The vote was seventy-nine to seventeen.

BUSINESS BREVITIES

[Advertising]

The Times Branch Office, 621 South Spring street. Advertisements and subscriptions taken. Telephone MEtropolitan 0700.

EAR-NOSE THROAT
Thermoelectrotherapy
Safe and Effective Treatment That Gives Relief Without Drugs or Operation. No Instruments—No Pain.
Try It FREE
For Deafness, Head Noises, Discharge from Ears, Sunken Drums, Adenoids, Infected Tonsils, Sinuses, Catarrh, Chronic Sore Throat, Tumors, Enlarged Glands, Pain in Head, Ears Ache, etc.
Actual Results
Mrs. ——— of Pasadena says: "For several years I was troubled with chronic sore throat, infected tonsils, deafness and head noises. Your treatment cured me."
Special free offer for one week only. Call at 356 SOUTH BROADWAY, O. T. Johnson Bldg., Room 710. Hours, 10 to 5; Sunday, 10 to 12; Wednesday, 10 a.m. to 8 p.m.—[Advertisement.

Varicose Veins
LEG TROUBLE
Think of those veins disappearing, of getting rid of all inflammation, swelling, pains, aches, cramps, numbness, burning, itching or suffering in a few days. You walk again in comfort.
The service of Viscose Method quickly heals open sores of varicose ulcers, without laying up. No daily dressing. You forget your legs. They heal while you work. Call or write for information. Explain your trouble. Office hours 9 to 5. Tuesday and Friday 'til 9 P.M. Examination and consultation FREE
Phone DUnkirk 6089
T. M. Viscose Ambulatorium
1038 So. Alvarado, Los Angeles, Calif.

Window Shades and Linoleums
Estimates cheerfully given
Ph. TR. 8545
E. H. Elkeles Inc.
733 So. Hope St.
614 So. Western Ave.

Why tie a "mill-stone" to the neck of a friend or relative?
Have your estate handled by an institution that *specializes* in acting as Executor and Trustee.

Free parking for customers in our new building

Fill in and mail this coupon for special literature.
Name ___________
Address ___________ TIMES 9-19-28

TITLE INSURANCE and TRUST COMPANY
TITLE INSURANCE BUILDING
LOS ANGELES

WILLIAM H. ALLEN, JR. President — STUART O'MELVENY First Vice-President — O. P. CLARK Secretary — W. W. [illegible] Trust Officer

PAID IN CAPITAL AND SURPLUS $10,000,000

OVALTINE

This new Swiss "Pick-up" Drink
Gives you renewed vigor when you're tired

Do you tire easily during the day? Do afternoons find you nervous and irritable—evenings completely exhausted? If so, here is a way to overcome that handicap.

At the first sign of fatigue, drink a glass of Ovaltine—the new Swiss "Pick-up" drink. It will give you new energy almost instantly. Make you fairly tingle with healthy vigor. This is why.

A glass of Ovaltine is actually a meal in itself. In such easily digested form that it quickly supplies your system with energy-producing nourishment. Also helps to digest other foods you eat. Millions now drink Ovaltine regularly. At soda fountains. In their offices. At home. More than 20,000 doctors recommend it.

Drink a glass of Ovaltine when you feel tired. Served at all of our fountains. Or you can easily make it at home. We have Ovaltine in four different sizes for home use.

At Home
You can easily make this health-building drink. Hot or cold. Children thrive on it. Four sizes for home use.

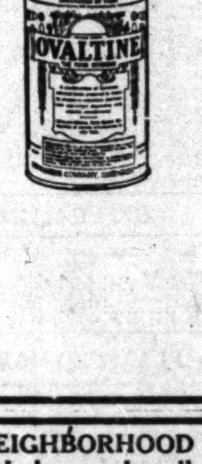

SERVED HOT OR COLD AT OUR FOUNTAINS
The Sun Drug Co
The Owl Drug Co
Better Drug Stores

NEIGHBORHOOD STORES FOR SALE—all kinds, large and small, every day in Times Want Ads

ARE YOU PLANNING TO BUILD? Times Want Ads will help you [...]

The Weather

POMONA'S FAIR GETS UNDER WAY

Spanish Motif Prevails at County Display

Millions Represented in Varied Exhibits

Every Form of Industry Enters Products

POOR PA
BY CLAUDE CALLAN

"Bella's husband is always talkin' about how prosperous he is except when it comes time for to pay for somethin."

The Weather

FORECAST FOR LOS ANGELES AND SOUTHERN CALIFORNIA: Wednesday and Thursday fair and moderately warm. Maximum and minimum temperatures yesterday: 84—62.

Los Angeles Times

In Three Parts — 40 Pages
PART II — LOCAL SHEET — 16 PAGES

Vol. XLVII. WEDNESDAY MORNING, SEPTEMBER 19, 1928. C

CITY NEWS—EDITORIAL—SOCIETY—THE DRAMA

POMONA'S FAIR GETS UNDER WAY

Spanish Motif Prevails at County Display

FILM REALM'S GIFT TO GRAND OPERA

Hope Hampton

Mary Garden, Geraldine Farrar and Caruso were grand opera's contributions to the films, and now the screen will present one of its satellites to the higher art.

Next week Hope Hampton makes her debut in grand opera, singing the soprano role of Mimi in "La Boheme" for the Philadelphia Grand Opera Company. It will be sung in Italian. Following this she will sing the leading soprano role in "Manon."

The appearance of the actress in grand opera will climax four years of voice study. Possibilities in her voice for opera were discovered several years ago when she appeared in light operatic roles.

Miss Hampton is the wife of Jules Brulator. She starred in pictures for First National, Warner Brothers and Paramount.

ANGELENOS BACK FROM PARK TOUR

Rail Official Confirms Announcement of Large Playground Program

The special Union Pacific train which carried the 104 business and professional executives of Los Angeles and Southern California as its guests over a six-day tour to Zion, Grand Canyon and Bryce national parks, arrived home yesterday afternoon.

F. H. Knickerbocker, general manager of the Union Pacific, confirmed the unofficial announcement made at a banquet given the notables at Cedar City, Utah, just before their departure for Los Angeles, that the road will appropriate additional funds for the development and improvement of the playgrounds in the three national parks in the Utah-Arizona regions. He said that plans already are under way for the construction of additional lodges, and that a large portion of this program will be completed for the opening of the season next year.

Director Moore Welcomes New Student Body

Dr. E. C. Moore, director of the University of California at Los Angeles, officially welcomed new students at the university in an address delivered at the first administrative assembly of the year in Millspaugh Auditorium yesterday at 11 a.m. The assembly also was a general get-together rally of the entire student body, all classes being suspended for the event.

The keynote of Dr. Moore's speech was the importance of study, the director saying: "Some universities specialize in athletics, some specialize in turning out perfect ladies and gentlemen, but here at U.C.L.A. we specialize in study. We sincerely hope and work for the first two, but we require the third."

TOKIO HOSPITAL AID URGED HERE

Two Diplomats Speak for Charity at Lunch

British and American Envoys Guests of Honor

Leading Business Men Hear Noted Speakers

The cause of St. Luke's International Hospital at Tokio was commended to Los Angeles persons of means yesterday by representatives of three nations assembled for a luncheon in the Biltmore by George I. Cochran. Among the guests were Sir John Anthony Cecil Tilley, Ambassador for Great Britian to Japan; Charles MacVeagh, United States Ambassador there, and K. Midzusawa, local Japanese consul.

Ambassador MacVeagh said the hospital was created in Japan twenty-six years ago by the Episcopal Church in America and has become a great center in Japan with its doors open to all. It has been twice destroyed, last in 1925, and now is in temporary quarters. A campaign is under way to have Americans restore and endow the hospital so it may be announced at the time of the approaching enthronement of the new Emperor of Japan in November that it is to be restored and started anew on its mission of humanity, the Ambassador said.

EVIDENCE GOOD WILL

"It will be a great evidence of our good will toward this people who are trying in every way to be most friendly with us," Ambassador MacVeagh said, "and it will go a long way toward making impossible any misunderstanding between our nations."

"I am glad of the opportunity to put in a good word for the hospital," Sir John said. "I indorse what Mr. MacVeagh says. Anything you can do to help it will be money well spent not only for the benefit of the American people but for the general cause of humanity, world peace and good will which is the most earnest wish of every country in the world, including my own."

Gathered under the three flags—United States, Great Britian and Japan—the 100 or more business men present responded at the close of the luncheon to Chairman Cochran's toast, "Let us rise now and with our great national beverage drink a toast to enduring friendship of our three countries."

THOSE GATHERED

Among those at the gathering were Bishop Charles S. Reifsnider, president of St. Paul's University, Tokio; George L. Eastman, president of the Chamber of Commerce; Rufus B. Von KleinSmid, president of University of Southern California; Marco Hellman, Edward L. Doheny, B. H. Dyas, Joseph B. Dabney, Harvey Mudd, Perry W. Weidner, Warren Bovard, Harry Philip and others.

The Ambassadors returned to Santa Barbara and shortly will go to Japan to represent their respective governments.

COMMITTEE GETS BEACH BOND ISSUE

Council Refers Request That $2,500,000 Project Go on November Ballot

Request of the Playground and Recreation Commission for placing of a bond issue of $2,500,000 on the November 6 general ballot for the purchase of ocean frontage for public-beach purposes yesterday was sent by the City Council to its Legislative Committee. So far the committee has recommended no city bond issues or legislative measures for the November 6 ballot.

The Council's Parks and Playground Committee reported favorably on the $2,500,000 bond issue for the purchase of beach frontage, and the voting of bonds for this purpose was indorsed by Councilmen Alber, Colden and Martin. They said they believed the people will authorize these bonds so as to get ocean beach frontage for public recreational purposes.

Ambassadors Make Plea for Hospital in Japan

Gathered at the Luncheon Table

Left to right, Charles MacVeagh, United States Ambassador to Japan; George I. Cochran, chairman; Sir John Anthony Cecil Tilley, British Ambassador to Japan, and President Eastman of the Chamber of Commerce.

SECRECY TO SHROUD ALL WAR PLANES

Army and Navy Decide to Prevent Publicity on New Air Developments

All performance trials of army and navy aircraft hereafter will be secret and results obtained from new planes and engines will not be given out for publication until a year following their delivery to the services, it was learned in advices received at the local base yesterday. The policy has been adopted by both War Department and Department of the Navy.

Officers declare that while under this policy no attempt will be made to conceal from the public the existence of certain new types of aircraft and engines, it has been deemed advisable to keep from the press all data on results of trials and experiments.

Among the new planes to be affected by the censorship policy will be the navy's huge twin-engined metal bombers nearing completion at the Santa Monica plant of the Douglas company; the new Boeing fighters, and the Martin three-purpose, scouting, bombing and torpedo planes, powered with a single air-cooled engine. New army craft affected will be the Keystone Panthers and Curtiss Condors, both bombers, while new engines to be used secretly will be the Curtiss Chieftain twelve-cylinder motor and the Wright V-type twelve-cylinder engine, both air-cooled. The edict also will affect practically all of the new planes to be supplied within the next year to ships of the battle fleet.

CHRISTIAN SCIENCE LECTURE

A Christian Scienc lecture, free to the public, will be given by Charles E. Jarvis, C.S., of Los Angeles, member of the board of lectureship of the Mother Church, the First Church of Christ, Scientist, Boston, tomorrow at 8 p.m., in Ninth Church, 433 South Normandie avenue.

Air Company Sued Because of Plane Fall

A decade or so back there were lawsuits arising over bicycle accidents. Then came the automobile era, which still is going strong. Now comes the airplane.

For P. B. Pickering was before Superior Judge Bogue yesterday prosecuting a suit for $12,420 damages against the California Airways Company and others.

Pickering asserts he owned an airplane but did not know how to fly it, so he contracted with the defendant company to teach him, and during one of the lessons the plane fell and he was badly injured. He avers that the wrecking of the plane and his injuries were the result of the pilot's negligence.

The company asserts that Pickering, before taking his lessons, signed a paper releasing it from all liability in case of accident. The trial will continue today.

Loyola Students Preparing Rally

Preparations for a bonfire rally and entertainment, which is expected to attract 10,000 persons to the college campus, 1901 Venice Boulevard the evening of the 28th inst. were begun yesterday by the student body of Loyola College.

Motion-picture celebrities, widely known artists and musical groups are being enlisted for the evening by Andrew Rice, an executive of Fox studios, who has been asked to assist in making the rally the biggest celebration in the sixty-five-year history of the pioneer college.

The program will be open to the public.

MINNESOTA PICNIC SATURDAY

Miss Eleanor Miller of Pasadena has been asked to be the speaker at the Minnesota picnic reunion Saturday in Sycamore Grove Park. County registers and headquarters will be open.

LEWIS TRIAL ANNOUNCED FOR TODAY

Judge Refuses to Delay Hearing on Oil Charges; Berman Among Accused

After extensive arguments yesterday before United States District Judge Henning for a continuance of sixty days for the trial of S. C. Lewis, former head of the Lewis Oil Corporation of New York, and once head of the Julian Petroleum Corporation, Jacob Berman, alias Jack Bennett and two others, the court denied the continuance and ordered that the trial commence at 2 p.m. today.

In accordance with the court's order, United States Marshal Sittel was instructed to summon fifty persons on a special venire for this afternoon, when a jury will be selected.

Lewis, Berman, C. O. Steppe and John Aikin are accused of using the mails to defraud in connection with the selling of stock of the Lewis Oil Corporation in 1921. The sales are said to have involved about $500,000.

Lewis appeared yesterday and filed a motion for a continuance, stating that he has been working with the receivers of the Julian company for fourteen months; that local bankers have agreed to finance the reorganization of the company, if the plan is approved by the stockholders, the creditors and the court. He said the bankers threaten to foreclose unless the reorganization is carried out within sixty days. His argument was supplemented by that of J. A. Anderson, attorney for the receivers, and Rex B. Goodcell, attorney for Berman.

U. S. Atty. McNab and Assts. Peterson and Armstrong filed affidavits from witnesses from Canada, pointing out that they could not attend another trial of the case. In view of this the court denied the continuance.

STREET OPENING DENIED

A property owners' petition asking for the opening of Fourth avenue across the Santa Fe Railroad tracks from Hyde Park Boulevard to Southwest Drive was denied by the City Council yesterday on the ground that the petition is a minority one, and also that the proposed grade crossing is opposed by the Los Angeles County Grade-Crossing Elimination Committee.

SHIPPERS TOLD OF TRADE NEED

Pacific Council Goes Into Convention Here

Los Angeles Declared Coast Harbor Leader

Possibilities of Commerce in Orient Discussed

That Los Angeles leads the Pacific Coast as a waterway shipping center, was emphasized by Capt. Samuel S. Sandberg, a member of the United States Shipping Board, on the first day of the Pacific Foreign Trade Council convention here yesterday.

CAPT. S.S. SANDBERG

Further development of the Pacific as the world's chief trade area, the importance of harmonizing shipping conditions, the better understanding of foreign needs, industrial and political economics and the promoting of international relationshps, were points stressed by the various speakers as essential in furthering the attitude described as "foreign-trade minded."

Another expression of special interest to California welfare, was the paper by Rene A. May, president of Gets Brothers & Co., San Francisco, on "Standardization of Pacific Coast Fruits For Export," his ideas being epitomized by this statement: "Those desiring to increase their distribution in the Orient, will have to be very patient and develop this business in a safe and sane manner, educating the palate of the Oriental buyers to appreciate our various varieties of fresh fruits, at the same time developing proper shipping and storage facilities abroad."

EXPANSION GREAT

Mr. Sandberg in the course of his address on "Possibilities of Establishment of American Shipping Facilities Between the Pacific Coast and Europe," pointed out that in 1921 nearly 82 per cent of the entire foreign trade of the Pacific Coast was handled through five ports; San Francisco, Portland, Seattle, Los Angeles and Tacoma, ranking in that relative order in their volume of trade. In 1921 these ports handled 99 per cent of the import tonnage and 90 per cent of the export cargoes. In 1927 the same five ports stand above all other Pacific Coast ports in volume of trade, but in a different way, their relative positions now being: Los Angeles, San Francisco, Portland, Seattle and Tacoma. The total tonnage handled through these ports in 1927 was 151 per cent greater than in 1921."

ADVISES UNIFORMITY

Gurney E. Newlin, president of the American Bar Association, urged the uniformity of international laws of commerce.

At the "get-acquainted" luncheon, given by the Foreign Trade Club of Southern California, and at which the club's president, Stanley T. Olafson presided, J. Henry Tregoe, dean of American credit authorities and now doctor of finance at the University of Southern California, emphasized the importance of foreign credits as a basis for the promotion of trade.

COMMITTEES NAMED

"Foreign Markets and Petroleum Products," were told of in a paper by E. W. Clark, president of the American Petroleum Institute. A. F. Haines, vice-president and general manager of the American Mail Line at Seattle, presented a paper on "Development of Pacific Coast Import Trade."

Nominating, convention city and resolutions and declarations committees were appointed. The re-election of President Pigott, who has been head of the organization since its inception six years ago, is forecast, as is the selection of Oakland as the 1929 meeting-place.

The convention will begin its second day's program with attendance at the Breakfast Club.

CHEST PLAN INTERESTS TOKIO

Even the Orient is adopting the Community Chest plan. Toward organizing a chest in Tokio, the Charity Organization Society of Tokio Prefecture, founded in 1917, has asked the Los Angeles Community Chest for its plan of raising funds and co-ordinating social welfare work, in a letter received yesterday by D. C. MacWatters, general manager of the local Chest.

The Lancer

by Harry Carr

EXCEPT in one particular the flying show was what our theater friends call a "wow."

I doubt if there has ever been any other big open-air show so well handled. The stage management was perfection.

The handling of the spectators, on the other hand, was a mess. There weren't half enough seats; there was no adequate method of selling tickets. It was a free-for-all fight to get in.

There is no reason why this should have been so. Jack Doyle had the immense crowds at the Godfrey open-air fight so well in hand that there was no more confusion than in a theater. And that was a far tougher problem than this.

THE SAILOR PRINCE

Prince George, who has been safely rescued from the film queens and now is on his way to Bermuda, is not the only sailor in the family.

His brothers, the Prince of Wales and Duke of York, both are captains in the royal navy.

The Prince of Wales also is colonel in the following regiments: Welsh Guards, Middlesex Regiment, Seaforth Highlanders, Royal Scot Fusileers, Welsh Borderers, Leinster Regiment and Royal Wilts, and group captain of the Royal Air Force.

It must eat into the boy's allowance to keep all those uniforms clean.

WIND VELOCITY

During the latest Florida hurricane the velocity of the wind was estimated "unofficially" at seventy-five miles an hour—when it hit Fort Lauderdale.

Vilhjalmur Stefansson, the explorer, states that the average wind velocity at the South Pole, tested every day for a whole year, was fifty miles an hour.

On one somewhat breezy day the wind averaged 107 miles an hour. The velocity of single gusts rose to 180 miles an hour—which makes a Florida hurricane seem like a calm day.

Stefansson says the temperature does not go below 60 degrees under zero at the North Pole, but the thermometer drops below 120 degrees at the South Pole.

Commander Byrd has picked out a grand place to spend the winter.

MURDER MYSTERIES

The murderers and the authors of murder mystery novels seem to be in a contest to see which can evolve the weirdest killing.

The temptation is to lay some of the real murders like this Riverside chicken coop affair at the doors of some of the novel writers.

But common sense tells us that the Northcutt boy probably never heard of S. S. Van Dine and his fiction murderers, who had phonograph records trained to yell for help.

CRIME WAVES

Crime seems to go in unaccountable waves. It has been demonstrated that certain types of murder happen at certain fixed times of the year. Any trained criminologist could have told you the time of year that Kelly killed Mrs. Mellus—even had he never heard of the case.

AL'S INDEX

I can well imagine what those filing cases in Gov. Smith's candidate train are for.

He is taking a cue from Teddy

(Continued on Page 2, Column 4)

AUNT HET

BY ROBERT QUILLEN

"It ain't love that makes a man want his wife to dress fine. He wants her to show off so folks will know how much money he's makin'."

(Copyright, 1928, Publishers Syndicate)

WIDENING PLANS CHANGED

New Santa Barbara Avenue Project Will Come Up Before City Council Tomorrow

Approving a new plan for the opening and widening of Santa Barbara avenue designed to carry out the wishes of the property owners involved, the Opening and Widening Committee of the City Council yesterday signed a report which will be brought up before the Council tomorrow at a protest hearing.

Briefly, the report calls for the abandonment of the Santa Barbara project as at present constituted, and the initiation of new proceedings for the widening of the western section.

OPPOSING GROUP

The protests showed that the majority of property owners east of Main street are against the project, but those west of Main are in favor of the widening. The new plan calls for the widening between Main and Moneta avenue to ninety feet, and from Moneta avenue to Third avenue to 100 feet.

The section west of Main will get its proportionate allocation of $321,210 from the major traffic bond fund, while the balance, amounting to $304,070, will be held intact for the east section, pending the time property owners desire the improvement; the cost of acquiring a new street, from Santa Barbara at Griffith avenue to Thirty-sixth street at McKinley avenue, will be deducted from the eastern allocation.

WHAT IT PROVIDES

Completed as planned, Santa Barbara avenue will offer a wide highway west of Main street, in accordance with the recommendations of the Traffic Commission, and a narrow street east of Main street, which can be widened, if deemed advisable later.

The report stated that the present proceedings will not be abandoned until the ordinance for the new proceedings is ready for passage, in order to preserve the setback lines.

Those signing the report are Frank L. Shaw, chairman of the committee; Howard Davis, Councilman representing the Santa Barbara-avenue district, and W. J. Sanborn.

"NUMBER PLEASE" NOW OFF PRESS

New Best Seller for Fall Reading Contains Mystery Plot on How to Get Right Party With Smith, Brown and Jones Leading Characters

What probably is the most widely read book in the history of current, local American literature is just out of the hands of its publishers in a new and revised edition which is demanding the attention of critics and book-reviewers throughout the city, not to mention hordes of others who ordinarily have not the remotest interest in books of the average type.

The title of this book is the telephone directory and its authorship is cloaked under the indorsement of the Southern California Telephone Company. Although not bound in Morocco leather, within its modest covers of heavy brown paper there is a wealth of information which is destined to provide the answers to many riddles, to contain the solution to innumerable problems and to provide the avenues to both happiness and sorrow.

Including the Los Angeles district and the Los Angeles county exchanges, the new issue of the directory has 1000 pages of finely-printed reading matter written in a style that is noteworthy for its simplicity and directness.

The main characters, in point of number, are the Smith family with 1845 representatives, only one of whom has added an "E" in the spelling of his name. Twenty-one have forsaken the clan and substituted "Y" in place of the customary "I." Only eight of the Smith group have Alfred as a given name, although future editions of this book may have many more if a certain political debacle should come to pass.

The Browns play the second roles of importance with 1215, approximatey, of their number listed, and the Joneses bring up a poor third with a mere 885.

In the order of their first appearance Herman J. Aagaard leads off the actual list of names in the city directory, and the first character to be introduced to the reader in the county section is Mrs. Minnie Aakjer. William A. Zylstra closes the city chapter of 640 pages and Otto Zwink is the last one in the county chapter of 300 pages.

This county section, unlike the system of former issues in which each outlying town was listed under a separate head, contains the entire list of subscribers in alphabetical order under the one heading, with the prefix indicating the town in which the subscriber lives.

According to information from the telephone company, there are approximately 384,000 telephone subscribers listed in the new book, which is about 2385 more than were in the last issue.

A sequel to the main directory entitled the Los Angeles Buyers' Guide is a new feature of the book designed to make reference work less cumbersome. This contains some 2757 headings under which almost every known commodity from abstractors to the yeast business are listed in a separate book, thus giving to Los Angeles a metropolitan touch which is has lacked heretofore.

BOYS JOINING AIR SCHOOL

Future Lindberghs and Goebels Take Advantage of Offer Made by "The Times" in Sunday Editions

Enrollment blanks for the Los Angeles Times Free Model Airplane School came rolling in yesterday from more than 150 future Lindberghs and aspiring Art Goebels who will attend the first juvenile aviation school ever conducted in America.

The Times school is presented in conjunction with the educational programs for boys conducted every Sunday in the Junior Times, a child publication edited for and by the youngsters of Southern California. Every boy between the ages of 10 and 16 years is eligible to sign up for the aviation course which will be conducted under the supervision of Lieut. Ross McBride, aviator-instructor of the National Aeronautical School, a division of the National Automotive and Electrical School.

First class will be formed at 8:30 o'clock, Saturday morning, the 29th inst., in the National Aeronautical School assembly hall, Santa Barbara and Figueroa streets.

The idea behind the airplane school program is to teach boys the fundamentals of aviation through the construction of model airplanes. Youngsters who build any type of contraption which will rise from the ground with the aid of a rubber-band learn practically nothing of the principles of air-flight. The Times school in addition to giving the boy a coveted play-plane, will present a complete theoretical and practical course, consisting of twelve lecture periods and twenty-four practical work periods.

Following the primary work and the construction of models The Times boys will be given practical instruction covering actual airplane engine construction and also primary construction and operation of airplanes. Any boy in future years who aspires to aviation will fined the free course in The Times school invaluable.

The last enrollment blank for The Times school will appear in the Junior Times next Sunday. They must be mailed to the aviation editor Junior Times not later than Tuesday, the 25th inst.

POOR PA

Mystery Shack, Boys' Shoes Found in 'Death Farm' Hunt

OFFICERS TAKEN TO CANYON HUT

Clark Lad Leads Them Also to Filled-up Well

Net Being Drawn Closer on Northcott Fugitives

Other Clews Being Revealed in Grewsome Case

The trail of Gordon Stewart Northcott, the much-sought youth in the Riverside "murder farm" investigation, led to Mint Canyon yesterday afternoon, and near there deputy sheriffs located a "mystery shack" in which were found three pairs of boys' shoes, one pair of which partially was burned. It was discovered also that a well near the shack recently had been filled in.

The shack or cabin is asserted to have been occupied by Northcott for a time several months ago and the officers were led to the place by Sanford Clark, whose story of the asserted human butchery on the Northcott ranch near Riverside precipitated an exhaustive search for the supposed victims.

Deputy Sheriffs Mendoza, Sepulvada and Ybarro, working under direction of Capt. Wright of the homicide division, made a superficial examination of the filled-in well on the cabin site and found that a fire had been built in it below the four-foot level. Today they will return to the place and excavate the well to its original depth.

SHOES DISCOVERED

Near a chicken house, approximately 100 feet from the four-room cabin, the shoes, which are about the sizes for boys of from 9 to 11 years of age, were found in a pile of debris which had been burned. Two of the shoes had not been harmed and are in condition to be identified.

A mattress, of the presence of which Clark previously informed officers, was found to have had four square pieces approximately four inches square cut out of various parts of the pad and the straw scooped out for a depth of two or three inches immediately below the holes.

Bits of the excavated straw were found in the firebox of the six-burner wood and coal stove in the kitchen.

OTHER THINGS FOUND

A khaki coat which police said also contained bloodstains was found on the bare table in the front room. Bones dug out of a debris pile were brought in for examination, but are believed to be animal bones.

Identification of the shack by young Clark was made on the return trip to Los Angeles after the officers had driven past it and all the way to Palmdale, more than thirty miles beyond.

Suspicious that the boy might have picked out the cabin on the way east, officers made him give them a minute description of its interior before it was opened. Clark scored perfectly in his description, and his error in missing it on the way east was explained by him as the result of having made only one visit there, and that nearly nine months ago.

EXPLANATION MADE

The cabin was rented by Northcott from a rancher who lives near Lancaster, and was to be used by him, he told Clark, for "expeditions" to a mine he said he had near there.

It was at this mine, Northcott related to Clark, according to the latter's story, that he aided one miner in the slaying of his partner, and which resulted later in bringing about the Collins boy's death because of his presence there and fear that he might talk.

OTHER EVENTS

Other outstanding developments yesterday in the investigation of the asserted murders of the "real" Walter Collins, kidnaped last March, and of Louis and Nelson Winslow of Pomona, were:

(1.) The announcement by two paleontologists of the Los Angeles Museum that bones found on the Northcott ranch, fifteen miles from Riverside, are the ankle, finger, leg and skull bones of juvenile human beings, thereby establishing the first corpus delicti in Clark's weird story of unprecedented child butchery.

(2.) Murder complaints against Mrs. Louis Northcott and her son, Gordon, issued by Dist.-Atty. Ford of Riverside county.

(3.) Detectives uncover two axes in the senior Northcott's home at 1239 Brittania street, both of which, police say are blood-covered and have several strands of hair clinging to them.

MIX-UP ON BOY

(4.) Declaration by Milton Carlson, handwriting expert, that the boy returned here as Walter Collins is not the real boy.

(5.) Location of young Northcott's car in a used-car dealer's lot at Ontario to whom he sold it for $168 just previous to his disappearance, and in which detectives declared they found bloodstains.

(6.) Authorities request aid of public in locating Mr. and Mrs. C. N. Scott, and four sons, formerly of Highland Park and Burbank who, they believe, can give valuable information about movements of young Northcott and mother and strange happenings at their chicken ranch.

SEARCH INTENSIFIED

Search for Mrs. Louise Northcott and her son grew intense last night when it became apparent that the pair is attempting to flee the country.

Riverside authorities were notified by the Canadian police that the mother, and 21-year-old son had separated, and that Mrs. Northcott apparently is trying to catch a boat for Alaska and that the son is attempting to board a vessel going to South America.

Late yesterday Cyrus G. Northcott, the accused youth's father, held as a material witness, was taken to Riverside by Investigator Quinn, and early this morning will accompany police to the chicken farm.

BOY REMOVED TOO

The murder complaints against Northcott and his mother were issued by the District Attorney of Riverside county on the request of Chief Investigator Quinn and formally charge Gordon Stuart Northcott and his mother, Mrs. Louise Northcott, with the murder of one "John Doe."

Investigator Quinn said last night that the complaint is based on revelations covering the finding of the headless body of a Mexican youth some time ago near Puente, but that it will cover any murder that young Clark has told police Northcott committed.

The two axes in the Northcott cellar at the Brittanica-street home here were stained with blood, police said. Other bloodstains were found on the cellar steps, the detectives reported, and neighbors declared the elder Northcott borrowed a hose last Wednesday and washed down the steps at midnight. Northcott admitted to police that he borrowed the hose, but denied knowing anything about the axes and the chopping block. He explained that he wet down the cellar and steps to stop fleas, but failed to explain the midnight hour, the police said.

Four writings were examined yesterday by Milton Carlson, handwriting expert, in his efforts to establish the identity of the youth returned here as Walter Collins. One of the letters was written by Walter Collins on January 16, last, five weeks before he disappeared; the second on August 12, shortly after he was located in Illinois; the third on the 15th inst. and the fourth during the hour examination yesterday in the expert's office.

Certain letters and spelling are positive proof, according to Carlson, that the boy who wrote the latter in January did not write the three later ones. Other characteristics were pointed out as substantiating his declaration by Carlson, who asserted a belief that the boy now known as Walter Collins never was in California, never attended California schools, but comes from some Illinois section, probably Chicago. The peculiar "r" in the recent letters is not taught in any California schools, the handwriting expert said.

SUSPECTS SEEN

Dispatches from Vancouver, B. C., yesterday indicated that Mrs. Northcott and her son were in that city Sunday night, accompanied by Mrs. Winnie Clarke of Saskatoon, Sask., a sister of young Northcott and mother of Sanford Clark. A rooming-house operator told police that the trio left in a taxicab, taking a number of blankets from the beds.

Mrs. Louise Northcott, traveling alone, was seen in Jasper House, Alta., yesterday, Riverside police were informed, and the message said that Alberta police believe the woman is trying to catch a boat for Alaska.

A young man closely answering the description of young Northcott was in Seattle yesterday, according to advices to the authorities, hunting for work on a vessel going to South America. This information was supplied by the cashier of the McCormick Steamship Company, who said he referred the applicant to the captain of the West Notus, loading at Port Ludlow for South American points. Police are investigating the report.

CLARK BOY'S SISTER LOCATED IN VANCOUVER

VANCOUVER (B. C.) Sept. 18. (AP)—Jessie Clark of Saskatoon, Sask., sister of Sanford Clark, 15-year-old boy whose revelations to Los Angeles police led to murder complaints against Gordon Stuart Northcott and Mrs. Louise Northcott, has been located here, provincial police said tonight.

It was Jessie Clark's complaint of conditions at the Northcott farm in California where her brother was, that led to his amazing story of the death on the farm of four boys.

Police plan to question the girl further in the hope of learning the possible whereabouts of the Northcotts.

Trail of Asserted Boy Slayer Followed

Important Step Taken in "Murder Farm" Inquiry

Sanford Clark showing Deputy Sheriffs Sepulveda, Mendoza and Ybarra direction taken from Mint Canyon cabin by Gordon Northcott when the latter told Clark, according to his story, that he was going to visit a mine where Northcott says he aided a miner slay his partner.

DEATH PENALTY FOR PRICE

Slayer of Asserted Sweetheart Convicted by Jury of Nine Women and Three Men in Aggeler's Court

By a verdict returned yesterday in Judge Aggeler's court, Jack H. Price must pay with his life for the murder July 24, last, of Maurellia Adame, his asserted common-law wife. It was the second death verdict to be returned in the local Superior Court in four days, the defendants in both cases being charged with killing their asserted sweethearts.

Price, who will come before the court Friday for sentence, was charged with having shot Mrs. Adame at Twelfth and Crocker streets shortly after she had left the place of her employment.

The State, through Dep. Dist.-Atty. Thurmond Clarke and Robert Cushman, offered the theory that Price had killed his asserted sweetheart because he feared she was about to desert him for another.

Price, on the stand in his own defense, testified he had been drinking the day of the shooting and could not remember anything that happened.

The jury of nine women and three men deliberated an hour and forty-five minutes in reaching the verdict.

An unusual feature developed when, after the jury had returned its verdict, Price withdrew a plea of not guilty by reason of insanity he had interposed at the beginning of the case. With the disposition of this plea Price's only hope in avoiding the death penalty lies in obtaining a new trial or by the extention of executive clemency.

Deputy Public Defenders Emerson and Bird represented Price at the trial.

KELLEY STOICAL WHEN DOOMED

Defendant Sentenced to be Hanged November 23

Appeal Notice Served After Refusal of New Trial

Defense Promises Battle on Mellus Case Verdict

Charges of misconduct of the jury that convicted Leo Pat Kelley of the murder of Mrs. Myrtle Mellus, and pleas of newly discovered evidence yesterday failed to impress Superior Judge Bowron, who denied the motion for a new trial made by Kelley's attorney, S. S. Hahn, and forthwith sentenced the defendant to be hanged at San Quentin Prison on Friday, November 23, between 10 a.m. and 4 p.m.

Kelley accepted his fate stoically as the court pronounced sentence, whispering a few words to his attorney after the judge had finished. Attorney Hahn served an oral notice of appeal.

CHARGES MADE

In presenting the motion for a new trial, the defense attorneys cited sixteen different reasons why Kelley should be given another hearing. Outstanding reasons given follow:

(1.) That the jury was guilty of misconduct by which a fair and due consideration of the case was prevented.

(2.) That the Deputy District Attorney in charge of the prosecution was guilty of misconduct during the progress of the trial, prejudicing the rights of the defendant.

(3.) That new evidence has been discovered material to the defendant.

(4.) That the court expressed opinions during the course of the trial prejudicial to the rights of the defendant.

(5.) That the evidence shows the defendant to be not guilty of the degree of the crime of which he was convicted.

JURORS ACCUSED

It also was charged that the court erred in matters of law concerning the admission of testimony and evidence.

When presenting his argument on the motion for a new trial Attorney Hahn made the jury the chief point of his attack charging that at least one of the jurors had expressed himself as determined to hang Kelley before the trial started. He also charged that he had three witnesses to prove that members of the jury had discussed the case among themselves contrary to the instructions of the court and had been in contact with outsiders.

The defense counsel requested a brief continuance of the hearing on the new trial motion to enable them to obtain affidavits from three persons attesting to their charges of misconduct of the jury but Judge Bowron denied the request.

ORDERED TO PRISON

After passing sentence, the court remanded Kelley to the custody of the Sheriff, ordering him to be transported to San Quentin prison within the next ten days.

The same charges made in Superior Court yesterday in the fight for a new trial will be presented to the Supreme Court, supported by affidavits in an effort to reverse the decision of the lower court, defense counsel announced last night.

At 2 p.m. today another phase of the Kelley trial will be brought out when Dep. Dist.-Atty. Thoms and Pete Pedrotti, an investigator, are scheduled to appear before Superior Judge Fricke on a contempt-of-court citation.

DELAY CAUSED

The two men are accused of attempting to intimidate a defense witness. Attorney Hahn, who obtained the citation, charges that Pedrotti approached a witness in his office stating that he had been sent by Dep. Dist.-Atty. Thoms to tell him that if he testified in the case the prosecution would revive an old case against him that had been dismissed.

The hearing originally was scheduled for Monday, last, but was continued until today because of the illness of Pedrotti.

At the close of the case yesterday, despite the optimistic predictions of defense counsel, James P. Costello and A. S. Colegrove, Deputy District Attorneys who prosecuted the case, asserted that they are confident that the conviction will be upheld by the Supreme Court.

POMONA'S FAIR GETS UNDER WAY

(Continued from First Page)

White, Mrs. W. E. Stevens and Mrs. H. E. Belcher.

The set table department is superintended by Mrs. Ralph Smith, Mrs. Ward L. Fisher and Mrs. J. J. Coleman. The culinary and canned-fruit department is in charge of Mrs. George Belcher, Mrs. J. M. Paige, Mrs. Boris Peters, Mrs. E. S. Ware and Mrs. Charles P. Curran.

By far the most artistic and impressive building in the fine-arts building, where Theodore B. Modra and Millard Sheets have arranged nearly 200 paintings and fifty pieces of sculpture in a remarkably interesting collection.

The art and crafts department occupies half of the fine-arts building and is planned, arranged and managed by Miss Leta Horlocker of Los Angeles.

Embroidery and hand-hammered copper by Mrs. George Baker Anderson won first awards.

POTTERY SHOW

The Huntington Park High School, under the supervision of Miss Bertha Heise, has an interesting exhibit of pottery, and the Dudley family has a pottery exhibit most unique and modern. Lamps, tooled leather, hand-woven textiles and fabrics, are among the interesting crafts exhibited. Many etchings are shown. Some by Arthur Dodge of the Los Angeles Times staff and some by John Cotton were very much admired.

The Pomona Model Yacht Club, a small boys' organization, has an exceedingly interesting exhibit of toy yachts, electric trains, airships and mechanical devices.

Races every afternoon and horse shows are held at night with the exception of Sunday. Gov. Young will be the guest of honor Friday and will make an address. Sunday there will be an air fleet display, and on that day a million-dollar live-stock parade will close the fair.

THE LANCER

(Continued from First Page)

Roosevelt. Teddy had every town indexed. He would stop in the middle of an oratorical period and —pointing to some old veteran in the crowd—he would shout: "You know I am right—John Spiggot. You lost a leg at Chancellorsville and you know!"

Traveler Sings Song of Praise for Mussolini

Mussolini has in three years brought Italy out of the shadow of decadent nations into first rank among world powers, declared George Russell Reed, world traveler and engraving magnate, who returned home yesterday aboard the Italian liner Rialto after a nine months' cruise through the Mediterranean and circumnavigation of Africa, on which he traversed 36,000 miles aboard Italian vessels.

"Mussolini's presence is felt every place throughout the kingdom; whether his people are at work or at play, at home or abroad, he dominates their every act and mood," said Mr. Reed. "Within a few days after we reached Italy I found I had unconsciously come under the sway of his remarkable presence and found myself greeting people with the Roman salute of the Fascisti.

"Everyone is working in Italy. There are no beggars in the country, while the entire nation is imbued with the dictator's policy—honesty, industry, economy. He has gone even to the extent of discouraging emigration to this hemisphere, that Italy's desert colonies in Africa may be developed."

OKLAHOMA MEET TOMORROW

President Milton will present a program to Oklahomans at their rally tomorrow evening in Veterans' Hall, 246 South Hill street. Community singing, roll call of counties and prize awards will be features. All Oklahomans are invited.

BROADWAY·HILL·AND·SEVENTH · ONE·OCLOCK·SATURDAYS
BULLOCK'S

Announces a Three Day Program of Lectures and Demonstrations on

Child Education Through Play

Today, Wednesday, 3:00 P. M.

The Psychology of Play—

Dr. Maud Wilde, Founder Mothers Educational Center, Los Angeles Chamber of Commerce.

Thursday, September 20, 2:30 P. M.

Play Equipment, Types of Toys Suitable for Children at Different Levels—

Miss Barbara Greenwood, Supervisor Nursery Training School, University of California at Los Angeles.

Friday, September 21, 2:30 P. M.

Character Building Through Play and Recreation—

Mr. J. C. Henderson, Asst. Supervisor Playground and Recreation Department, City of Los Angeles.

These Lectures are without charge.

Fifth Floor, BULLOCK'S New Seventh and Hill Street Building

BROADWAY·HILL·AND·SEVENTH · ONE·OCLOCK·SATURDAYS
BULLOCK'S

Models on Mannequins

CUT - BASTE - AND - FIT FALL FASHIONS

Today---Tomorrow---Friday

. . this is your invitation to attend an exhibition of smart new fall models—Coats—Dresses and Ensembles from Vogue and Butterick patterns.

at eleven and at two-thirty

. . the Cut-Baste-Fit Service is for those who like to make their own clothes, but at the same time want the professional touch an experienced dressmaker gives a costume. With this service you are relieved of that great responsibility of cutting—basting and fitting . . Bullock's assumes it! You have only the finishing to do. Materials selected at Bullock's will be cut-basted and fitted at nominal charge.

The Fabric Sections . . . BULLOCK'S . . . Second Floor

WILLIAM DAVIDSON CO.

Announce the opening today of

A NEW JEWELRY STORE

at 204-206 West 5th St.

and cordially invite the people of Los Angeles to be their guests

Mr. Davidson has been in the wholesale jewelry business in Los Angeles and San Francisco for 30 years and has collected for today's opening the largest assortment of diamonds ever offered on the Pacific Coast.

Everybody Welcome

GET ACQUAINTED GIFT
An unbreakable watch crystal to each of our visitors.
FREE

Timely Tips to Buyers of Real Estate
No matter what kind of property you're thinking of buying, it will pay you to look through TIMES WANT ADS

Salamanders Salvage in Fire Zone

Their Clothes Keep Them Cool
Ford Alexander, right, and his brother wear special asbestos fire-fighting suits.

TUNNEL TO FIGHT OIL FIRE

Engineers Plan to Dig Into Gusher and Shut Off Fuel That Feeds Raging Santa Fe Springs Blaze

The digging of a tunnel to subdue the blazing Getty Well No. 13 in Santa Fe Springs oil field was contemplated last night by petroleum engineers who have been trying to combat the roaring inferno loosed Sunday afternoon when the well blew in.

Oil companies having properties in danger in the jeopardized area have gotten together and agreed that further combative efforts should be directed by and proceed under control of General Petroleum Corporation officials, headed by Production Manager W. L. McLaine and Chief Engineer S. J. Dickey.

It now is intended to begin a tunnel within 150 or 200 feet of the well and carry it to the casing of the gasser forty or fifty feet below the surface and there, protected from the intense surface heat, work to shut off the geyser of oil and gas that has been shooting a column of fire 150 to 300 feet in the air ever since Sunday.

It virtually was agreed last night that to blast out the fire with steam or dynamite on the surface would simply be to invite another disaster because of probable inability to cope with the loosed gas and oil that would permeate a large area around the well, especialy if a fog should hold down the gas to a blanket of wide extent.

The tunnel could not be completed for a week or ten days, it is said.

The blazing column yesterday was hotter than at any time since the well blew in and at times reached 300 feet above the ground. Virtually all iflammable material coming out of the well is being consumed and inasmuch as everything inflammable in the vicinity has been wiped out already the danger of further spread was said last night to be small.

Yesterday the Union Oil Company built a high sheet iron wall around its property closest to the outlaw well. Several small wooden buildings on near-by leases were moved yesterday to places of greater safety.

Firemen worked in asbestos suits to protect them from the intense heat and from stray flames. In some places they built shields to ward off the heat while they carried on property rescue work or prepared to dynamite steel structures that are radiating heat in the area.

The county fire department has engine companies at the scene from San Dimas, Verdugo City, Florence and Santa Fe Springs. A host of deputy sheriffs and motor patrols are in the field diverting traffic off that part of Telegraph Road damaged by the fire and holding back lines of sightseers.

OIL BOOM NEARS HAVEN OF DEAD

Lots in Inglewood Cemetery Said to be Leased

Associated Reported to be in Possession of Tract

Rumors Heard as Company Tests Potrero Well

While the Associated Oil Company yesterday was making a combination water shut-off and production test in its Cypress No. 3 well at Potrero, which picked up a shallow sand several weeks ago, it was reported among brokers that the Associated has succeeded in obtaining a lease covering a strip of business lots running along the south and west sides of Inglewood Cemetery—lots which, it is asserted, years ago were set aside from the cemetery as prospective business property. Because the Associated recently shut down on all information concerning its activities in the Potrero field, the report could not be confirmed.

The fact that Cypress No. 3 got a shallow sand between 3000 and 3375 feet and that it has sufficient producing formation to make the hole decidedly promising has caused the price of town-lot leases and small tracts in the west end of the field around the lower end of the cemetery to shoot skyward in recent days.

One company which took a lease on a single lot on Prairie avenue near Manchester avenue a few days ago paid a $5000 bonus, and several others have paid as high as $7500 and $7900 bonus on single-lot leases within the week.

Reports from the field yesterday indicated that several companies are having a great deal of difficulty in finishing up their leasing campaigns because property owners have become awakened to the fact that the Associated presumably is about to open up the best part of the field, and that the trend, assertedly, is toward the cemetery.

VETERAN PRINTER DIES

Funeral of James M. Walters, former "Times" Employee, Tomorrow

James M. Walters, 80 years of age, veteran printer and a former member of The Times composing-room staff, passed away at the home of his daughter, Mrs. D. D. Sayer, at 1309 South Manhattan Place, late yesterday.

Funeral services will be conducted tomorrow at 2 p.m. from the chapel of Draper & Butt mortuary, 1717 South Flower street. Private cremation will follow the services.

Mr. Walters came here in 1895 and joined The Times composition staff. He later was identified with several printing shops in the city. He was born in Willimington, Del.

Besides Mrs. Sayer, he leaves another daughter, Mrs. C. C. Putnam, and a son, James M. Walters, Jr., all of Los Angeles.

Actress Sues Mate Because She's Not Star

When Ethlyne Clair married Richard Lansdale Hanshaw she did not do so with any idea of abandoning the motion-picture business. In fact, according to her suit for annullment filed yesterday by Attorney Walter Ham, she married him largely because she expected him to make a star out of her.

ETHLYNE CLAIR

He told her he could and would, and then he didn't, and that, according to her complaint, is why she wants the marriage annulled. She asserts she was persuaded to marry him by his false representations and that they amounted to fraud.

Slavick Funeral Services Today

The Slavick Jewelry Company's store at 427 West Seventh street will be closed today out of respect to Nathan Slavick, who died yesterday morning after an illness of several months.

Mr. Slavick, who was 75 years of age, was the father of A. N. Slavick, president of the company. He leaves a widow, three daughters and one son.

Funeral services will take place at Ruppe's, 950 West Washington street, at 1 p.m. today. Interment will be at the Home of Peace.

PEOPLES RITES TODAY

Mother of Traeger Aide Will be Given Burial at Long Beach

Funeral services for Mrs. Ella Peoples of 5901 McGee avenue, who died Monday following a short illness, will be conducted at the Second Brethren Church, Sixtieth street and Compton avenue, at 2 o'clock this afternoon, it was announced yesterday. Interment will be in the Long Beach Cemetery.

Mrs. Peoples is the mother of Capt. C. E. Peoples, chief of Sheriff Traeger's robbery investigation detail.

POLICE LET CONTRACTS FOR TRUCKS AND AUTOS

Contract for furnishing to the police department seven service trucks for $6293.30 was awarded to the Winslow B. Felix Company yesterday by the Police Commission. The job of furnishing twelve five-passenger touring cars to the department was awarded to Gordon Warren on his bid of $7851. Specifications for a seven-passenger touring car to be used by the commissioners on official duty and a new police ambulance were approved, and bids will be asked.

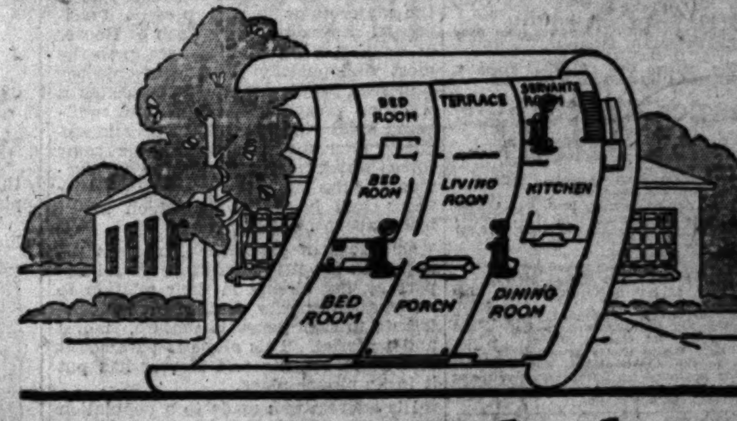

How many *Telephones?*

The above floor plan, for a typical one-story 7-room house, shows main telephone in dining room and extension telephones in one bedroom and the kitchen.

Whether your home is large or small, it should have *enough* telephones. The cost of an extension telephone is very little. *The convenience is great.*

Simply call our Business Office and say, "I want an extension telephone."

Our policy is yours

The Bell System of which we are a part, accepts the responsibility to provide a nation-wide telephone service as a public trust.

Our policy and purpose are the same as yours—the most telephone service and the best, at the least cost to the public.

SOUTHERN CALIFORNIA TELEPHONE COMPANY

Home Furnishings Values at BULLOCK'S; Shop Today!

BROADWAY · HILL · AND · SEVENTH · ONE · OCLOCK · SATURDAYS

BULLOCK'S

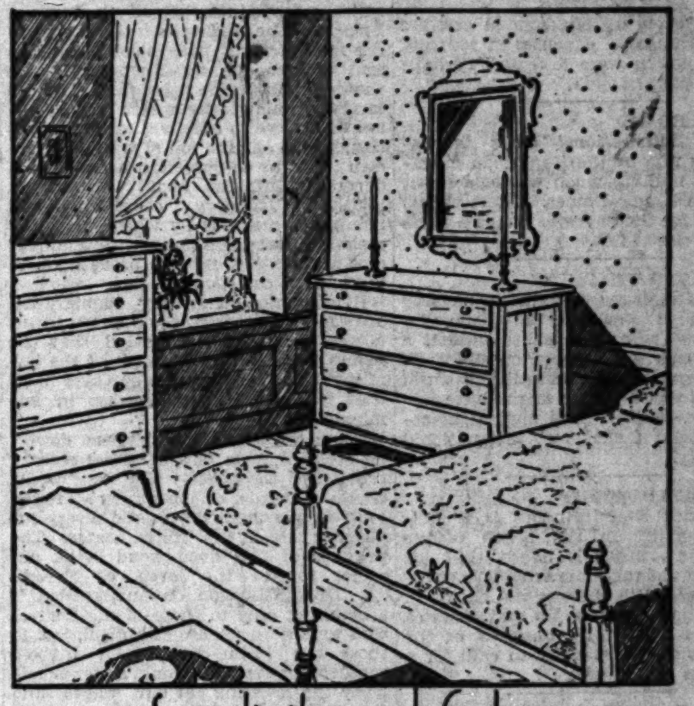

Simplicity and Color

The Pilgrim Group

$129.25

Bullock's Pilgrim Group is essentially charming. In simple lines—in the very lack of ornate curves and elaborate decoration is its charm. And how effectively has color been applied; this group may be had in Imperial green, golden peach with white striping, London blue and in maple.

Price quoted is for four pieces sketched. Separate prices: Dresser, $37.50. Dressing Table, $41.75. Mirror, $16. Bench, $11.50. Bed, $34. Chest, $41.75. Night Stand, $15. Prices in the maple are slightly higher.

Stick Reed and Cretonne

A Chaise Longue that is smart . . . and comfortable . . . and most inexpensive! The full length cushion is filled with Nachmann springs; covered in gay cretonne. You'll find it in Bullock's section of summer furniture, sixth floor.

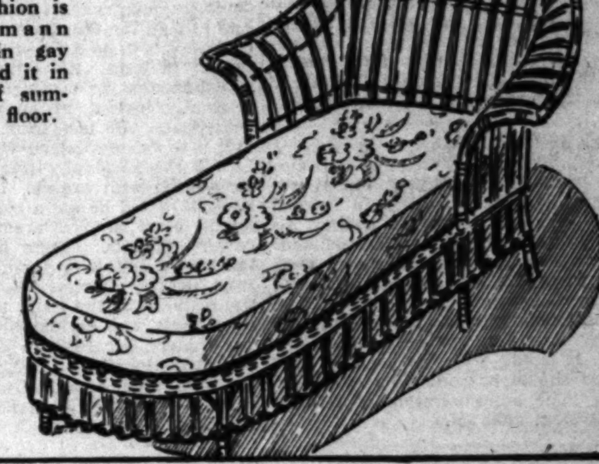

$32.50

Home Furnishings Values at Bullock's

BROADWAY · HILL · AND · SEVENTH · ONE · OCLOCK · SATURDAYS

BULLOCK'S

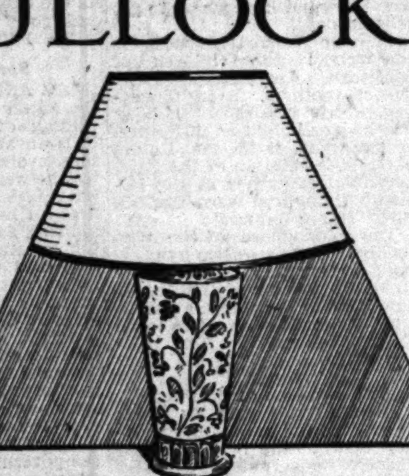

Intricate Designs in

Italian Pottery Lamps

From the peasants of Sorrento to the sophisticated work of Northern Italy—Bullock's Italian Lamps are famed for color and exquisite glazing. Pottery Bases, $13.50 to $25. . . . A visit to Bullock's Lamp Section will be a revelation! Such exquisite colors in clay . . . such delightful glass! and always—of moderate price. Sixth Floor.

Smart Cushions $7.50

In Bullock's Pillow Shop you will find really smart cushions at $7.50; chintzes with old world prints . . . linens with tailored and knife pleated "boxing" . . . fleet little silhouettes in black against a pastel color . . . antique satins . . . velvets! Sixth floor.

Home Furnishings Values at Bullock's

BROADWAY · HILL · AND · SEVENTH · ONE · OCLOCK · SATURDAYS

BULLOCK'S

Ancient Persian Strips

$43.75

Sixty Persian Runners from Bullock's "most distinguished collection of Oriental Rugs ever brought to the West." . . .

Priced very much below their appraised value . . . Bullock's wants you to know these rare rugs and carpets are within reach of your purse. . . .

3x9 to 3x12 ft. strips in the dulled copper tones, tawny browns, reds and blues that distinguish ancient Oriental Rugs from inferior present day weaves. Today in Bullock's new section of Ancient Oriental Rugs . . . 60 Persian Runners, $43.75. . . . Sixth Floor . . .

PUBLISHERS
THE TIMES-MIRROR COMPANY
OFFICERS
HARRY CHANDLER, Pres. and Gen. Mgr.
MARIAN OTIS CHANDLER, Vice-Pres. and Secy.
FRANK X. PFAFFINGER, Treasurer.
DIRECTORS
Harry Chandler, Marian Otis Chandler, Frank X. Pfaffinger, Mabel Otis Booth, Harry Carr

Los Angeles Times

EVERY MORNING IN THE YEAR
DAILY FOUNDED DEC. 4, 1881—47TH YEAR

RALPH W. TRUEBLOOD, Managing Editor.

Average for every day of August, 1928......164,961
Sunday only average for August, 1928......235,217
Average every-day gain over August, 1927.. 10,021

OFFICES
New Times Building, First and Broadway.
Branch Office No. 1, 621 South Spring Street.
Washington Office, 1217-1219 National Press Club Building.
Chicago Office, 360 North Michigan Avenue.
New York Office, 285 Madison Avenue.
San Francisco Office, 742 Market Street.
Seattle Office, 3322 White Henry Stuart Bldg.
In addition to the above offices, The Times is on file and may be found by European travelers at the office of the American Express Company, Paris, and 1, Rue Scribe, Paris, France.

LOS ANGELES (Loce Ahng hayl ais)

MEMBER OF THE ASSOCIATED PRESS
The Associated Press is exclusively entitled to the use for republication of all news credited to it or not otherwise credited in this paper and also all local news published here within.

The Times aims at all times to be accurate in every published statement of fact. Readers who discover any important inaccuracy of statement will confer a favor by calling attention of the Editorial Department to the error.

No employee of The Times is permitted to accept any gratuity, in money or its equivalent, from any individual, group or organization having news or business relations with The Times. The public should clearly understand that it is unnecessary to pay anybody anything to get news into The Times and that any Times employee who accepts "gifts" calculated to influence his or her work for this newspaper is thereby rendered subject to immediate discharge.

Bad laws, if they exist, should be repealed as soon as possible; still, while they continue in force, for the sake of example they should be religiously observed.

—Abraham Lincoln.

Today's Bible Text

The righteous shall flourish like the palm tree: he shall grow like a cedar in Lebanon. Those that be planted in the house of the Lord shall flourish in the courts of our God. Psalm lxxxxii:12, 13.

GOES ON FOREVER

Motor folk are putting on a used-car week. We had thought that every minute of the year was used-car week as it is.

LONG DRAWN OUT

The first patient in the first hospital in Atlanta is still there after thirty-seven years of attention. He must like his nurse.

HAD A START

An insurance journal mentions that many fires are directly due to matches. We'll say so. Even a humble cigarette knows that.

CHEAP AT THE PRICE

A Wisconsin Congressman certifies that his campaign expenses in securing a renomination were 6 cents. Perhaps he is worth it.

BY THE BOARD

The international chess tournament was won by the Hungarian champion, but nothing much was said about it at the Olympic Games. There are no trumpets for the guy who jumps a chess board in eleven flat.

THE PIANO PUNCHERS

A German musical athlete recently succeeded in pounding a piano for eighty-two consecutive hours without a single hiatus for slumber or sleep. If this is Germany's contribution to world peace it looks as if we might have another war. Surely these musical marathons do not make for international tranquillity.

THE WORLD COURT

Charles Evans Hughes is a full-fledged justice on the bench of the World Court, but it is hoped that his duties will not take him from this country all the year. He was the choice of thirty nations for the job, but America still needs him. The business of the court cannot be such as to call for a continuous performance.

A SCALY SHOWING

The San Pedro district answered for half of the State's production of canned fish last season. Over 200,000,000 pounds of the scaly citizens of the sea were snared and packed in the harbor sector and the value reached nearly $12,000,000. The showing accounts for nearly 900,000 cases of sardines—a pack that would make the island of Sardinia look like the speck on the map it is.

THE BEST SEATS

A new high mark for membership in the New York Stock Exchange was recorded last week when it was mentioned that the sale of a seat had been arranged for a consideration of $415,000. It should be a richly upholstered seat at the price, but it is declared that some of these plutocrats who get this high-priced furniture hardly ever sit in their seats. But at these figures it is no wonder that standing room on the curbstone across the street is in demand.

AMERICA'S FINEST

At the age of 83 years Elihu Root insists that his activities in politics are over. Of course he is going to vote and all that, but he doesn't expect to make any speeches or fill any offices. For a generation a great many Americans held the Root mind to be the finest and ablest in America. He has also been a great factor in bringing peace and order to the world. If he now wishes some of this peace which he helped to weave, the nation will give him benison.

SPAIN IS THRIVING

Gen. Primo De Rivera has been dictating to Spain for five years and is still very much on the job, although there is always threat of revolution against his authority. No matter what government the country has there are always some Spaniards eager to start the fires of revolution. Primo De Rivera is doubtless the most popular and efficient boss the country has had for several generations. It is also well that he and King Alfonso should be on such excellent terms. The administration is actually popular and efficient.

THE MAJOR ISSUE

There is no longer any doubt as to the major issue in the present Presidential campaign; the speech of Hoover at Newark, N. J., definitely set forth the most vital question that confronts the American people. That great question is whether prosperity and general well-being shall continue, develop, and expand under the guidance of the same forces which have wrought the achievements of the last seven years, or whether there shall be a change which might bring about business havoc.

Questions of prohibition, of farm relief, of tariff, of immigration, are all important, but chiefly in their relation to national prosperity and as they contribute to the general welfare, moral and material. This alone is paramount and all-embracing and Hoover has put it in its proper place.

His address was made to a population preponderately industrial, able, therefore, perhaps, to appreciate its force better than some other sections, but to thinking men everywhere this demonstration of the close interlocking of all the interests of all the citizens of the nation will appeal greatly and must be convincing. It is being maintained by the opposition that the people of New Jersey are interested principally in beer; this is probably a libel; but if there has been any truth in it they now have something else to think about.

The important thing for every American to consider is whether the general welfare is more likely to be advanced by methods which have already proved their worth, or whether the program of national advancement already laid out shall be abandoned and resort had to a series of experiments of which the only clew as to their probable outcome is the fact that similar experiments in the past have always had disastrous results.

This program has been largely worked out by Hoover himself, in co-operation with other leaders of the Republican party. It must be plain that the principal architect of American prosperity best understands these plans and knows best how to follow them. That Smith is an able man, that he would do his best to promote prosperity, may be conceded without shattering the force of the argument that Hoover understands the situation better than any other living man and is best qualified to solve the problems that arise.

Hoover is not talking in Utopian language when he speaks of the possibility of abolishing poverty. The text of this speech proves that there is a practicable method for accomplishing it, and that Hoover can make that method work.

His recital of the various steps that have already been taken on the road to the goal is too long to be repeated here, too intricate for condensation; but the contrast he drew between conditions of 1921, when the Republican party resumed the administration of the government and there were 5,000,000 to 6,000,000 unemployed, and those of 1928, in which average incomes and standards of living are the highest in the world, is the most striking parallel of the recital and suffices for an illustration. He shows definitely the parts played by the tariff, by immigration restriction, by the use of devices to obtain greater production, by the elimination of waste, by foreign trade, by co-operation between producers, in bringing about the present highly satisfactory conditions, and points out methods by which the lagging industries, agriculture, bituminous coal and textiles, may be brought up to the level of the others.

His remarks concerning immigration are especially cogent, since Smith in his acceptance speech indicated that he favors doing away with some of the immigration restrictions. Hoover says flatly that he opposes any increase in immigration.

"With the bars of immigration down," he declared, "the flow of those seeking relief from the poverty of Europe would create a horde of job-hunters around every employment office and every industrial gate in the United States. The pressure of this flood woud break our wages toward the levels of Europe. . . . The restriction on immigration is a boon not only to those of my hearers who were born on American soil, but to those who have come from the old country, for everyone would suffer equally by the lowering of our wages and standards of living."

The tariff, that perennial of discussion, is likewise one of the corner-stones of present prosperity, Hoover maintained, saying: "The protective tariff has been a fundamental policy of the Republican party ever since the party was founded. Against it the Democratic party has battled for these same seventy years.

"Two months ago their platform hinted that they thought we might be right. However, they declared for a tariff that would maintain effective competition. That must mean a tariff which would maintain effective competition of foreign against American goods. That is not protection. . . . The re-enactment of that tariff (the Underwood schedules) would let in a flood of foreign goods, destroy employment and reduce the market for manufacturers and farmers all over the United States."

Thus Hoover speaks out, boldly, on every issue; but what is valuable in his address is the showing that these issues are but parts of a whole, that in them the real question is only partly involved.

The real issue is prosperity, the general welfare; and Hoover is the man best fitted to deal with it. He knows how and why.

SULTAN IS INSULTED

Sometimes a peacemaker bumps into trouble. Here comes a guy named Abdel Aziz esSaud ibn Saud with a grievance. He happens to be King of the Hejaz and Sultan of Nejd. He claims to be insulted because he was not one of those originally invited to join the Kellogg peace pact. He may grow mad enough over it to declare war on Washington. If he did the national capital might soon be overrun with camels. If Aziz came as is, it would be on a camel—as that savory beast supplies practically all his cavalry mounts. There should be no insultin' a sultan or jazzing a jazzbo from Hejaz. Secretary Kellogg may as well explain to Ibn Saud that his royal uppishness was accidentally overlooked and that he is hereby invited to come in and keep the peace. Although the sultan lives in the Arabian Desert we might at least have taken a chance on sending him an invitation.

The LEE SIDE o' L.A.

BY Lee Shippey

WE ARE informed that quite a lot of people have been following this colyum's tips on odd eating places.

Well, the Textile Lunch is on East Eighth street. That ought to be a good place for luncheoners who like to chew the rag.

Solid Beauty

A little farther down, at 537 East Eighth street, there is a place which at first glance looks like an ordinary, cluttered junk yard. Then one notices that nearly all the junk is iron—rusty, twisted, tangled iron. But if one really looks at it his attention will be arrested and he will step inside. And there, back in the farthest corner, he will find a swarthy, sweaty workman hammering red-hot iron, his intent face glowing through a spray of sparks which must include the spark of genius—beating it with a hammer into roses and old lace, dragons and butterflies, shapes of symmetry and beauty. From andirons to weather-vanes, from clock-stands to candlesticks, he can achieve effects with a hammer which only a real artist could achieve with a brush.

Old Things While You Wait

And yet often that genius in wrought iron turns out old things almost while one waits. Customers who wish certain fixtures to look like those in an ancient castle—or like treasured heirlooms—have him "age" their brand new purchases with acids. And we must say he gets better "age" effects than most of the bootleggers do. Judging, of course, by what our friends tell us.

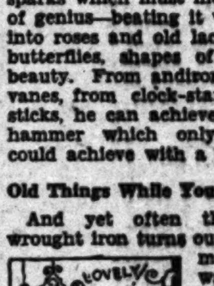

Rough Stuff

One of our poetical correspondents writes us that he is thinking of embarking "on I know not what unchartered seas."

We didn't know there were any chartered seas, but a friend of ours who was sick all the way to Europe is convinced that the Atlantic deserves to have its charter revoked.

Country Hotels in Town

Los Angeles can suit every taste in hotels. No hotel we ever saw in New York or London or Paris can offer more of luxury and service than can the Biltmore and the Ambassador—or quite as much of comfort, because of climatic conditions. The Rosslyn proves a blessing to thousands of tourists every year, giving big hotel service at what might be called tourist rates. There are a dozen big downtown hotels which give the traveling salesman all he can ask and some are good askers—at rates which encourage other visits. And there are numerous quiet family hotels, some very exclusive, in which visitors get a real home feeling. But what interests us more is the fact that in this busy metropolis we still have country hotels—hotels which seem to have the friendly, homey atmosphere of thirty-five or forty years ago. The old Nadeau Hotel on Spring street is one of these and the Natick House on First street another.

Passing the Natick House the other day we glanced in and stopped enthralled. It seemed to us we had stepped back twenty years and once more were glancing into the Arcade Hotel on Main street in Higginsville, Mo. The men who sat about the lobby, looking out and fondling their banded cigars, did not look like traveling salesmen—they looked like "drummers." In one corner two were busy writing letters. In another a group were swapping stories. Tilted back in a chair, one fat man was industriously using a toothpick with an earnestness which suggested chicken or corn on the cob. Everyone seemed perfectly at ease, comfortable, not on parade.

On East Third street we passed an ancient hostelry, on the wooden veranda of which half a dozen men guests were sitting, using the railing for a footrest. And one, with chin whiskers, was devotedly chawin' eatin' terbacker, pausing ever and anon to shoot a brown-gold stream clear over his exalted feet and well into the street beyond, without once endangering a passer or putting a slippery spot on the walk.

Art has many ramifications, and in his line he was indeed an artist of the old school.

S. R. O.

I like the Pacific Electric,
Its service oft gives me elation,
But I sure wouldn't mind
If some day I should find
Room to sit in the P. E. station.

TENNYSON MABIE.

CHILE'S ANNIVERSARY

Yesterday was the one hundred and eighteenth anniversary of Chilean independence. On a memorable September day in 1810 she threw off the Spanish yoke, and some years later founded a constitutional government of her own. The occasion is one in which all patriotic Americans have a sympathetic interest. The Yankees of the North are in thorough accord with the Yankees of the South, pushing their fortunes so successfully along lines we ourselves have adopted.

Some thirty-four years later than ourselves in breaking from the leading strings of Europe, the Chileans have always been aggressive in developing their inheritance and have achieved a firm and friendly relationship with their South American neighbors, the last obstacle being removed by Secretary Kellogg's adjustment of the long standing dispute with Peru over Tacna-Arica. Because of the fine spirit shown both by Peru and Chile and because of the part the United States took in bringing to an end this irritating rivalry our relations with Chile have latterly been on a better footing than ever before.

Americans have played a not inconspicuous part in molding the destinies of the robust Chilean republic which today represents the splendid results that may be obtained from grafting practical United States methods on the stock of old Spanish traditions. New England whalers were the first to establish commercial contacts with the original Spanish colony. An American Consul helped to give a liberal turn to the organization of Chilean self-government. American printers established the first printing shop in Chile. Chileans have studied educational methods in the United States and applied them to their own schools. American newspapers are popular with Chilean readers.

In sentiment, in culture and in commercial relations Chile and the United States come close together. American capital has helped largely in the development of Chile's nitrate and copper industries. American engineers have introduced processes for extracting lowly nitrate ores and aided considerably in the recovery of that valuable industry from the war-time slump. July 4 and September 18 represent the progress of two great western civilizations growing peacefully together for the good of Pan-America.

PITILESS PUBLICITY

Prince George Alexander Edmund, fourth son of George V of England, dodged reporters in Los Angeles for a week. His chief occupation seems to be trying to avoid publicity. He works as hard to escape as others to acquire.

He could not eat his lunch at the Ambassador without having a camera poked into his face. He could not hitch his wagon to a movie star without having a lens trained on him. And when it was not a photographer blocking his way, it was the index finger of the public pointing him out. Imagine going through life with fingers pointing at you like the fist in the medicine ad!

Grover Cleveland used to go to Gray Gables in Maine to rid himself of the pestering public. His gardener reports in a current periodical that Cleveland would slip in under cover of an old hat and concealed in old clothes in frantic endeavor to find rest.

Lindbergh handles matters a little better; he can hop off without any ticket agent tipping off the reporters or any staring public watching how a great man acts off duty.

Young John Coolidge cannot go to work in the morning without having a secret service man tagging along behind. He cannot even court his girl in privacy. Every kiss is canned by the camera.

Even Gene Tunney is footing it through Europe trying to sidestep the idol worshiper. Jack Dempsey was easy to parry in comparison. A little notoriety seems to go a long way with the least of them.

A cub reporter recalls interviewing William McKinley. That worthy took off his coat, tilted his chair back in his private room, put his feet on the back of the bed and—talked on the tariff. He was as dignified as Napoleon in public.

A prince cannot choose what he wants to eat. He cannot plan his own itinerary. However, a good recipe for dodging the first page is to be President with a nominee out for the same office!

CLIMATE AND CRIME

Comes now the National Probation Association and gives the world the benefit of its wisdom from investigations in New York and Denver of the effects of weather on crime.

If the thermometer be responsible for a decline of character, should not the weather man, instead of the felon, be executed? Are we but toys in the wind? The study might be extended to ice houses. Is the ice man a criminal or an angel?

Many have known weather back East that was a crime in itself. Some days in Chicago make everybody want to bite. Even the wind is that way. Is this sufficient explanation? Is the crime wave just a heat wave?

If climate has so much to do with it, then Los Angeles must be filled with virtue. A whiff of California air and a slant of her sunshine ought not only to be rejuvenating, but reforming.

While some apologizing had to be done the first week in September; yet if the weather had anything to do with it, the court dockets ought to have been clear and the jails empty during the summer time. Churches ought to have been jammed, the police dismissed, and paradise should have been found just around the corner.

Possibly the California sun is too prodigal!

SNAPPY INVESTMENTS

If the corporation commissioner will kindly issue a permit for the sale of stock in Andy Gump's company to develop perpetual motion there might be a lot of encouragement for the pink-faced boys who specialize in selling pretty certificates to rich widows.

THE OVERHEAD

It appears that Gov. Smith has a black derby as well as several of the well-known brown tinge, thus indicating that he is not as faithful and steadfast as his reputation had indicated. Possibly the sable one will come in handy the second week in November.

NEW LEGION HOME IN PARIS

BY EVELYN McDOWELL

When the American Legion held its memorable convention in Paris in September of last year it was welcomed and assisted in every way by the Paris post, which furnished much-appreciated entertainment and diversions for the visiting Legionnaires and their families. But it found the Paris post of a thousand members handicapped by lack of an adequate headquarters building. Legionnaires visiting France now find the post in possession of a handsome building which is being put into shape to be used as headquarters for the Department of France as well as for the Paris post.

At the time of the Paris convention the post was already making efforts toward securing suitable quarters and had succeeded in raising a few thousands of dollars. A substantial step toward the goal had been taken as long ago as 1926, when, aided and abetted by one of the original Marne taxicabs of Gen. Gallieni's army which had been taken to Philadelphia by two members of the post, a subscription of $5000 was received.

During the convention in Paris, a resolution was passed indorsing the acquisition by the Department of France of a building "which shall stand as a lasting monument in the land where the American Legion had its birth." With this authorization in hand, a corporation was formed under the laws of Delaware and registered in France for the purchase and holding of property, with capital stock of $300,000. Ambassador Herrick was the first signer of the articles of incorporation.

After some search, a suitable house was found recently in the rue Pierre Charron, which leads from the Champs Elysees toward the Trocadero and the American Embassy, an excellent location. This house is of four stories and basement, modern, with twenty rooms, and was formerly owned by a marquise. A sufficient amount of money was raised to secure the property, and it will be headquarters for the national, departmental and local organizations of the Legion. The post is confident of being able to find the money necessary to complete the purchase and equip the building.

Behind a dignified facade of gray stone, entered by a large arched doorway crowned by a carved keystone, a hallway leads to a broad staircase. At one side of the doorway is a large room already occupied by billiard tables. A balustrade of carved wood guards the staircase, and the wall at its side is lined with marble panels.

On the second and third floors are large and small salons to be used as assembly rooms, and one which will make a handsome library, with a bay window. The top floor will be made into ten sleeping rooms to accommodate Legionnaires. In the basement will be a bowling alley. The two-story garage is to be fitted into meeting rooms.

Not only will the Legion itself use this building for its various activities, but the auxiliary of 300 members will have its headquarters here, as will also the forty members of the Forty-and-Eight and the fifteen women of the Eight-and-Forty.

One of the most important phases of the Legion's work in Paris is the furnishing of accurate travel and hotel information to visiting Legionnaires. Most of the members of the post are men who have lived here a number of years and who know how and where to get reliable data.

Another important work is the school for children of American Legionnaires and French mothers. Every Thursday, which is a school holiday for the small children of France, as Saturday is in the United States, the children of the Paris Legionnaires gather at the Legion building and learn English, their "father tongue."

The color guard of the post renders effective service by placing a wreath on the tomb of the Unknown Soldier at the Arc de Triomphe at least once a month and by carrying the colors to all French ceremonies. The color guard also attends to the burying, with military honors, of Legion men who die in France.

In connection with its duties in making and maintaining contact between the Paris post and French government officials, diplomats and other important persons, the liaison committee is entrusted with the responsibility of upholding the prestige of the post and respect for American institutions.

When the Paris post is fully installed in its new quarters it will have a most valuable war memorial library and collection of trophies. Many members of the post have priceless war relics and souvenirs which they will be glad to turn over to the post as soon as it has a safe and suitable place to house them. Even now, airplane propellers, German helmets and guns and other trophies are stored ingloriously in odd corners and crannies of the new building awaiting a permanent home worthy of them.

MEMORIAL TO TWAIN

A campaign is under way in Hartford, Ct., to raise $200,000 for the purchase of Mark Twain's home. The Mark Twain Memorial Campaign Committee hopes to make of the old Clemens home a permanent Hartford memorial to the work of the humorist. There will be a special Tom Sawyer room, a library containing the works of Twain and his contemporary literati, and another room for the collected works of Hartford and Connecticut authors. The United States has few enough literary shrines and every possible effort should be made to preserve fitting memorials to our writers.

F. H. H.

LETTERS TO The Times

[Name and address of writer must accompany all letters for this column. Letters of a personal nature or involving contentious religious questions are not acceptable.]

A Slogan for All

LOS ANGELES, Sept. 16.—[To the Editor of The Times:] This campaign needs a slogan that will clear away the smoke screens. A slogan that every journalist can earnestly promote. A slogan to serve as a toast when the President raises his glass at every state dinner, to foreign diplomats, to his Cabinet, to members of Congress, to officers of the Army, Navy and other Federal departments or to gentlemen of the press. A slogan for every Governor, legislator, jurist or other public servant; a slogan for banker and broker, for industrial and commercial leaders; a slogan for the antisaloon leaguer and for the individual opposed to the Eighteenth Amendment; for every man and woman.

A slogan of patent, humble honesty.

I give you the slogan:

"Vote as you drink."

JOHN C. EICHNER.

Object of Government

LOS ANGELES, Sept. 15.—[To the Editor of The Times:] Al Smith, in accepting his nomination for the Presidency at Albany, N. Y., defined his idea of government by saying: "The object of all government is the liberty of the individual."

Herbert Hoover, in his acceptance speech, made use of the phrase that "Government rests upon the governed and upon the conscience of the nation."

As definitions of party principles I think these two assertions furnish food for thought.

Al's definition is the most popular one of the two declarations described: The lemon extract, shoe polish and bootleg punishers; the bandit, grafter, preacher, saint and sinner make the welkin ring, "Yea bo—that's what we want." The history of the Democratic party is one of a cry for liberty. Prior to 1860 the southern planter wanted "the liberty" of enslaving the black man. In 1928 the "wets" want "the liberty" of enslaving destitute mothers and fatherless children again, and both of them found the Democratic party their mouthpiece for expressing the doctrine of Al—"The object of all government is the liberty of the individual."

How refreshing in contrast is Herbert's expression of the fact that "Government rests upon the governed and upon the conscience of the nation."

Al is coming West Sunday on his campaign for the Presidency. We will hear more talk about "liberty of the individual" in a popular appeal for votes. Al prefers to talk more about liberty than he does about conscience. His big guns will be turned aloose on popular appeals to the liberty longing. I wonder why he, too, doesn't talk about the conscience of the nation. He could do it—especially on the subject of Republican scandals in the cases of Daugherty, Fall, Palmer, Hayes, Weeks, etc.

The nation has a conscience. Has he forgotten that he was supposed to raise a stink pot in the nation's conscience over these scandals? No, he has not forgotten. Al just thinks "Liberty" is the best card to deal the crowd in this game. That's all. And he is just about right, so far as the card of most popular appeal goes.

PATRICK H. PARKER.

Seven-Cent Fares

LOS ANGELES, Sept. 17.—[To the Editor of The Times:] Your leading editorial of September 14 is an able analysis of the issues involved in the present contest between the public and the Los Angeles Railway Corporation over an increase in fare, which is being sought by an action in the Federal courts. You maintain that conditions sometimes arise that were never anticipated by the parties to a contract at the time of making the contract, where such conditions might work an unusually severe financial hardship on one of the parties unless the law steps in to reform or alter or change or impair the original contract. In other words, you believe that the government has the right to cancel a contract, substituting a new one in its place, at the request of one of the parties and against the wishes of the other. Such a point of view is contrary to the fundamental principle upon which our government is founded.

The sanctity of contractual obligations is one of the few things specifically guaranteed us in the Federal Constitution.

Suppose a private individual or corporation had entered into a contract with the Los Angeles Railway Corporation in 1914 to supply the traction company with steel rails for a period of twenty years at 5 cents per pound, would any court in this land, State or Federal, listen to the plea of the steel merchant that he will be ruined unless his contract with the traction company is altered by judicial fiat, increasing his price on rails from 5 to 20 cents per pound? The law is well settled that the steel rails must be delivered for the price agreed upon in 1914, notwithstanding the fact that conditions occasioned by a world war might have doubled or trebled the cost of production. The courts have again and again held the unfortunate manufacturer to his contract under such conditions.

Why then should the traction company be the petted child of the law, cajoling our courts into impairing sacred contracts for its selfish gains at the expense of the innocent parties thereto?

A. A. GOLDEN.

Winner of Trojan-Bear Tilt to Play New Year's

SPORTS
Los Angeles Times
WEDNESDAY MORNING, SEPTEMBER 19, 1928. C

YANKS STRETCH LEAD BY WINNING AS A'S LOSE

Stars Drub Oaks and Gain Full Game on Senators

[illegible] OFFICIAL [illegible] ON CLASH

[illegible] Official Yet Done by Grid Directors

[illegible] Board Said Opposed to Late Contests

[illegible] Available Squads [illegible] for Honors

BY PAUL LOWRY

[illegible] University of Southern [illegible] California will be the [illegible] standard bearer in the annual Rose Bowl football classic at Pasadena on New Year's Day.

It all depends on who wins their annual game at Berkeley on October 20 and on whether Warren Bovard, comptroller at U.S.C., forgets the harsh things he said about Mr. Leslie B. Henry, chairman of the [illegible] football com[illegible] [illegible] fall.

[illegible] it is very early in the [illegible] talk about New Year's [illegible] officially, particularly [illegible] moves to date have been [illegible] unofficially, the following [illegible] in connection with [illegible] January 1 struggle have [illegible] from reliable sources:

[illegible] Mr. Leslie B. Henry an[illegible], of course, called Mr. [illegible] William Paddock, once [illegible] world's fastest human," [illegible].

[illegible] Mr. Paddock, an alumnus of U.S.C., was handed the [illegible] of minister plenipo[illegible] with instructions to [illegible] Bovard.

[illegible] Mr. Paddock called on [illegible] and unofficially [illegible] a New Year's "feel-[illegible]"

[illegible] Mr. Bovard was as[illegible] while unofficial the

([illegible] on Page 2, Column 1)

SUBS SPARKLE ON S.C. SQUAD

Seitz, Gowder Elevated to First String Eleven

Jones Also Shifts Wingmen to Strengthen Team

Hill, Mortenson Stand Out in Defense Work

BY BRAVEN DYER

Although the season is still in its infancy, two young men of Southern California have so distinguished themselves on the gridiron to be elevated from the scrubs to positions on the first varsity. They are Bill Seitz, tackle, and Bob Gowder, standing guard. Seitz played with the Spartans last year, while Gowder, although a member of the varsity squad, did not see very much action.

LOWRY McCASLIN

Last night Howard Jones lined up his first teams and Seitz was at tackle with Capt. Jess Hibbs, replacing Cecil Hoff, who dropped down to the second eleven. Gowder was at guard along with Charley Boren, displacing Vaughn Deranian, who did his day's toil with what amounted to the third outfit.

ENDS SWITCHED

Jones also switched McCaslin and Tappaan, ends, from the squad skippered by Russ Saunders to the team run by Don Williams. This eleven, with Hibbs on it, has come to be looked upon as the varsity

(Continued on Page 2, Column 5)

CANDIDATES FOR THE HOUSE OF DAVID ELEVEN

Take a look at three young Occidental heroes who turned up for football practice with stunted but nevertheless ambitious beards adorning inferior maxillaries. These gents, from left to right, answer to the names, respectively, of Mike Hunt, Capt. Johnny Eberhart and Jeff Davis, halfbacks.

Nine Stanford Varsity Team in Scrimmage

STANFORD UNIVERSITY, Sept. 18.—Coach Warner put four of his nine varsity teams through scrimmage this afternoon, after having spent the morning running the squads through the dozen or so plays of which they now have command.

The elevens which Pop picked to rough it were composed mostly of relatively unknown players, with a few men like Frank Wilton, Herb Fleishhacker, Bill Simkins, Perry Taylor, Corwin Artman and Jack Murphy being used. All these showed up well. Wilton, in particular, got away around right end several times for some runs which showed his tricky foot work to great advantage.

SENATORS TOPPLED BY BELLS

Missions Tie Score in Ninth and Then Win Out in Eleventh, 6-5

SAN FRANCISCO, Sept. 18.—Clyde Nance demonstrated to the ample satisfaction of Mission fans this afternoon that he is a capable young flinger who refuses to become discouraged by ragged support. He got the latter but went plugging right along and finally hung one on the Sacramento Solons, 6 to 5, after eleven spasms of earnest toiling atop the hill.

PUDGY GOULD

Inasmuch as the visitors are topping the Coast circuit and every game won or lost this week is going to mean much in the final summing up of the season's second half, Mr. Nance wins the leather-lined plaudits, if he can find them.

Sacramento went into the ninth with a three-run lead and it seemed all over but the huzzas. Long before the game here was finished it was known that both Hollywood and the Seals had won, so the game was very important to the Solons. But the Missions tied it in the ninth and won in the eleventh.

Earl Sheely hit a home run in the second, to score the first run of the game and Ike Boone matched it in the sixth.

The Missions looked whipped when the ninth got under way. Griffin batted for Rodda and was out on a fly to Hoffman. Hufft batted for Baldwin and drew a pass. Nance followed with a hit and Swanson scored Hufft with a double to center. Johnny Mitchell had replaced Finn and he whacked out a double to score Nance and Swanson, tying the score.

That was the finish for Vinci and Gould began pitching with one man out. He passed Ike Boone on purpose and Berger forced Boone at second base. He passed McDaniel on purpose and then Slade rolled to Monroe for the third out.

Neither side could score in the tenth and the Sacs were blanked in the eleventh. In the last of the eleventh Boone opened with a hit

(Continued on Page 3, Column 6)

SHEIKS CARRY OFF SLUGFEST

Hollywooders Annex Opener by Score of 16 to 9

Acorn Hurlers Aid Vittmen by Giving Nine Walks

Locals Score Nine Runs in Third to Take Lead

BY BOB RAY

Oscar Vitt's hopeful Hollywood Stars, now one of the chasers instead of the leader in this second half race, handed Oakland a 16-to-9 thumping in yesterday's series opener and climbed back to within one game of the Sacramento Solons, who dropped a 6-to-5 verdict to the Missions.

SAM AGNEW

Both sides pounded the ball hard at Wrigley Field, but the Oakland hurlers' panchant for issuing numerous walks made the Hollywood bingles count for more in the old run column. A total of nine passes was handed out by the Oakland twirlers, all of them coming in the three innings that the Stars did their scoring. And not only that, but the Stars certainly took advantage of the opportunities presented by the Oakland pitchers' inability to locate the plate, all but one of the nine walks being cashed for a run.

It was a good thing that the Stars were scoring their runs in copious quantities for Hank Hulvey, who attended to the chucking chores for Hollywood, was keeping the thirteen Oakland hits well bunched. The Oaks hit and scored in only four

(Continued on Page 2, Column 3)

HUGMEN ANNEX WILD CONTEST

Browns Beaten in Slugfest by 14-to-11 Score

Huggins Uses Four Hurlers to Save Struggle

Philadelphia Loses 3-to-2 Duel to Cleveland

ST. LOUIS, Sept. 18. (AP)—It was a good race while it lasted, but it seems to be over now. The only element of doubt remaining is injected by the Yankee pitching staff, which, to the last regular, was forced to perform here today to save a 14-to-11 victory for the champions over the Browns as the Athletics lost to Cleveland by 3 to 2.

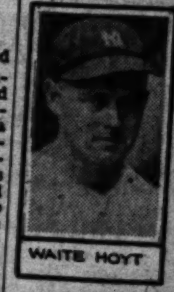
WAITE HOYT

The Yankee lead was stretched to two games by this combination of events. They probably will need every point of it if Messrs. Heimach, Johnson, Pipgras and Hoyt have many more afternoons like they all had together here today.

The Yankees spotted Dan Howley's boys to a lead of four runs in the first two rounds and then began getting them back, in a small way at first, but in bunches later. Harold Wiltse and Blaeholder were assaulted for a collection of six markers in the fifth and the Yankees never thereafter surrendered the lead, try as they might.

The Yankee total was seventeen hits off Wiltse, Blaeholder and Strelecki, while the Browns collected fourteen off the first-string Yankee hurlers. The Yankees totaled four errors against two for the Browns.

The victory gave the champions three out of four on the series and

(Continued on Page 2, Column 2)

GIANTS DEFEAT PIRATES IN TEN INNINGS, 3 TO 2

NEW YORK, Sept. 18. (AP)—The Giants held pace with the Cardinals and the Cubs, their western rivals, by defeating Pittsburgh in a hard-fought, ten-inning game here today by a score of 3 to 2. A home run by Bill Terry with one out in the tenth brought the game to a dramatic conclusion. Terry drove well up into the right-field stands. The victory gave New York

(Continued on Page 2, Column 1)

B. H. Dyas Co.
"Two Stores to Serve You"

Bally Ol' Rest-sticks!

You know?—English, bah jove—as English as Epsom Downs—but so downright utilitarian one knows why Americans accept them as the smartest polo convenience—the answer to golf tournament gallery-comfort—and clever—you know?—very clever in appearance. Imported—of course—and near enough Christmas to recommend choosing now while the assortment is complete —right-o?

$15 to $25
SPORTS SHOPS—BOTH STORES

[illegible] AT OLIVE — HOLLYWOOD AT VINE

BABY SAL KNOCKED OUT BY FERNANDEZ IN NINTH

BY KAY OWE

After passing up a golden opportunity to win by a knockout in the first round Baby Sal Sorio, the San Bernardino Mexican, himself was kayoed in the ninth round of the main event at the Olympic last night.

BABY SAL

It was a queer blow that ended the fight — one that scarcely seemed to have the finishing sting in it, one that saw Sal unable to arise at the count of nine but on his feet at ten and walking easily to his corner.

It was a right hand uppercut that caught Sal moving away, a spent blow that would not have landed had Sal been an inch farther back.

However, you could hardly blame Baby Sal for accepting it as the evening's nightcap. His face was a sorry sight. Both eyes were puffed and nearly closed. His mouth was spewing blood.

STEADY PASTING

Fernandez's parting wallop landed on one of Sal's sore eyes—the left—and Sal curled on the floor.

For eight rounds and a fraction the Mexican had taken a steady pasting. The little Filipino of the Cortez and Churchill stable hit Sal with about everything in the place except the rope pads. He flung lefts and rights with reckless abandon and scored two to one over Sal, who had been established as a 2-to-1 pre-battle favorite.

Sal cocked one of his short rights on the Fernandez chin in the first round and the Filipino reeled backwards, all but out on his feet. However, Sal was unable to follow up his advantage and Fernandez weathered out the round.

Thereafter it was Fernandez all the way, the Filipino literally raining blows on Sal round after round. If you care to be generous Sal won three of the nine rounds. The others went to Fernandez easily.

The semi-wind-up saw another victory for the Churchill-Cortez combination when Speedy Dado won

(Continued on Page 3, Column 2)

OXY GRID HOPEFULS TURN OUT

Material Plentiful When Keinholtz Lines Up Team for Early Practice

If any prospective member of Coach Eddie Keinholtz's Occidental football varsity suspects he has his position cinched, he is entirely liable to find himself on the outside of the fence, trying to see the game from the bleachers before the season opens. The Tiger mentor said so himself yesterday, when he addressed thirty-nine hopefuls who reported for afternoon practice.

ED KIENHOLZ

Even Capt. Johnny Eberhart isn't at all certain he won't find himself on the side lines, with "Mike" Hunt in at fullback for the annual Pomona classic. "There are plenty of men out for every position," Keinholtz remarked yesterday, "and if the way some man is handling

(Continued on Page 2, Column 4)

BASEBALL STANDINGS

PACIFIC COAST LEAGUE

	W.	L.	Pct.
Sacramento	52	31	.627
HOLLYWOOD	51	32	.614
San Francisco	49	34	.590
Mission	45	38	.542
Oakland	43	40	.518
Portland	34	49	.410
LOS ANGELES	35	50	.398
Seattle	25	58	.301

Yesterday's Results

HOLLYWOOD, 16; Oakland, 9.
Portland, 7; LOS ANGELES, 3.
Mission, 6; Sacramento, 5 (11 innings.)
San Francisco, 5; Seattle, 4.

Games Today

Oakland vs. HOLLYWOOD at Wrigley Field.
LOS ANGELES at Portland.
Sacramento at Mission.
San Francisco at Seattle.

AMERICAN LEAGUE

	W.	L.	P.c.
New York	94	49	.657
Philadelphia	92	51	.643
St. Louis	78	66	.542
Washington	68	76	.472
Chicago	68	76	.472
Detroit	63	81	.437
Cleveland	60	83	.420
Boston	51	92	.357

Yesterday's Results

New York, 14; St. Louis, 11.
Cleveland, 3; Philadelphia, 2.
Detroit, 8; Washington, 5.
Only games scheduled.

Games Today

Open date, no games scheduled.

NATIONAL LEAGUE

	W.	L.	P.c.
St. Louis	88	55	.615
New York	86	57	.601
Chicago	85	59	.590
Pittsburgh	79	64	.552
Cincinnati	75	66	.532
Brooklyn	71	73	.493
Boston	45	96	.319
Philadelphia	42	101	.294

Yesterday's Results

St. Louis, 4; Philadelphia, 2.
New York, 3; Pittsburgh, 2 (10 innings.)
Chicago, 8; Boston, 3.
Cincinnati, 5; Brooklyn, 2.

Games Today

Chicago at New York.
Pittsburgh at Philadelphia.
Cincinnati at Brooklyn, 2 games.

COCHET, LEAVES SOON TO PLAY IN LOCAL CLASSIC

Henri Cochet, newly crowned tennis king of the United States, will leave New York within the next day or two and come at once to California where he will be a featured player in the second annual Pacific Southwest championships, sponsored by the Tennis Patrons' Association of Southern California, at the Los Angeles Tennis Club, the 28th inst.-October 7.

BILL JOHNSTON

In the Pacific Southwest championships at the Los Angeles Tennis Club Cochet will pair up in the doubles with "Little Bill" Johnston. He will play in both singles and doubles and will naturally be a favorite to come through a winner in each event. Johnston had little thought of playing in this tournament until word was flashed from Jean Borotra that Cochet had expressed a desire to play with Johnston.

The Los Angeles Tennis Club's main court is now surrounded by up-to-date grandstands which will seat approximately 3000 spectators. A year ago the stands would seat only 1200. The final three days of last year's tournament saw the stands completely sold out. It was even impossible to purchase standing room those final days. This year, with the field of players far superior to the field of a year ago, the prediction is freely made that attendance will shatter all records for tennis events.

KHJ

CADILLAC
FLEETWOOD
CUSTOM
COACHCRAFT

It has remained for CADILLAC, working with Fleetwood craftsmen, to create de luxe motor cars that are as definite a symbol of position and prestige as was the horse-drawn family coach.

See these superbly built creations—now on display

OPEN EVENINGS
DON LEE
SEVENTH at BIXEL
California Distributor, Cadillac and LaSalle Motor Cars

KFRC

Terry's Homer in Tenth Gives Giants 3-to-2 Decision Over Pirate Crew

LINDSTROM IS HERO OF TILT

Sensational Fielding Saves Gotham Mound Ace

Giants Aided by Breaks in Stirring Struggle

McGrawmen Keep Pace With Western Rivals

(Continued from First Page)

an even break in its twenty-two games against Pittsburgh this season.

The game was a pitching duel between Fred Fitzsimmons for New York and Burleigh Grimes and Joe Dawson of the Pirates. Fitzsimmons finally smashed the jinx which Grimes has had on New York all season. Grimes, traded from the Giants, tried for his twenty-fifth victory of the season and his sixth of the year from the New Yorkers, yielding seven scattered hits in eight innings. He was withdrawn for a pinch hitter in the ninth when Pittsburgh scored its tying run. Dawson was ineffective after he relieved Grimes in the ninth and suffered defeat.

Lindstrom, playing the greatest ball of his career, was particularly brilliant. He smothered Hargreaves's hot grounder with a diving stop in the fourth and made a leaping catch of Adams's liner near the foul line in the seventh inning.

Pittsburgh scored its first run in the second inning when Comorosky opened with a single to center, stole second, took third on Wright's infield out and scored on Hargreaves's sacrifice fly.

The Giants tied the score in the fifth. Welsh led off with an ordinary grounder to Grantham, but the ball took a bad hop through the player and rolled to right field, giving the New York outfielder a triple. He scored on O'Doul's sacrifice fly.

New York got one more in the sixth. With one out, Jackson drilled a low liner to center on which Comorosky attempted a shoestring catch. The ball got through him for a double. Hogan's single then scored Jackson.

Pittsburgh tied the score in the ninth inning. Brickell, batting for Hargreaves, singled to center, took second when Brame, batting for Grimes, grounded to Reese, and scored on Adams's single to center.

Dawson retired Lindstrom in the tenth when Terry followed with his home-run smash into the right-field stands. Score:

PITTSBURGH	AB	H	O	A
Adams,2b	[illegible]			
L.Waner,lf	[illegible]			
P.Wan'r,1b	[illegible]			
Trayner,3b	[illegible]			
G'ntham,rf	[illegible]			
C'mrsky,cf	[illegible]			
Wright,ss	[illegible]			
Harg'ves,c	[illegible]			
Brickell,xx	[illegible]			
Hemsley,c	[illegible]			
Grimes,p	[illegible]			
Brame,xxx	[illegible]			
Dawson,p	[illegible]			
Totals	38	8	x28	13

NEW YORK	AB	H	O	A
Welsh,cf	[illegible]			
O'Doul,lf	[illegible]			
Ott,rf	[illegible]			
L'strom,3b	[illegible]			
Terry,1b	[illegible]			
Jackson,ss	[illegible]			
Hogan,c	[illegible]			
Reese,2b	[illegible]			
F'simons,p	[illegible]			
Totals	35	9	30	13

x—One out when winning run scored.
xx—Batted for Hargreaves in 9th.
xxx—Batted for Grimes in 9th.

SCORE BY INNINGS

Pittsburgh .... 0 1 0 0 0 0 0 0 1 0—2
New York .... 0 0 0 0 1 1 0 0 0 1—3

SUMMARY

Errors—Jackson, Wright, Comorosky. Runs batted in—Hargreaves, Adams, O'Doul, Terry, Hogan. Two-base hits—Jackson, Lindstrom. Three-base hit—Welsh. Home run—Terry. Stolen base—Comorosky. Sacrifice hits — Hargreaves, Reese, O'Doul, Welsh. Left on base—New York, 10; Pittsburgh, 9. Bases on balls—Off Fitzsimmons, 2; Grimes, 2; Dawson, 1. Struck out—By Fitzsimmons, 1; Grimes, 3. Hits—Off Grimes, 7 in 8; Dawson, 2 in 1 1-3. Losing pitcher—Dawson. Umpires—Rigler, Reardon and Stark. Time of game—2h. 2m.

CARDINALS TRIM HOPELESS PHILS

PHILADELPHIA, Sept. 18. (AP)—The Cardinals cleaned up their series of five games against the Phillies by polishing off the supine home forces by a score of 4 to 2 with less difficulty than the score indicates. This gave the Red Wings a record of twenty victories and only two defeats in competition against the Baker boys this season. The Cardinals protected their lead of two games over the Giants.

Jesse Haines pitched for the Cardinals and held the home team safe at all times, although the score was close to the finish. Ray Benge, Philadelphia recruit, did as well as could be expected, but weakened in the seventh when the Cards bunched hits for the runs which won. Bob McGraw finished.

Commissioner K. M. Landis sat in a box with John Shibe of the Athletics. The commissioner visited Philadelphia to inspect Shibe Park as a possible world series site.

The Cardinals will be idle tomorrow before opening their Giant series with a double-header at the Polo Grounds on Thursday. Score:

ST. LOUIS	AB	H	O	A
Douthit,cf	4	1	6	0
High,3b	4	1	1	1
Frisch,2b	4	1	1	2
B'tomly,1b	4	0	10	0
Hafey,lf	4	2	0	0
Harper,rf	4	1	0	0
Wilson,c	4	2	3	1
M'nville,ss	3	2	3	3
Haines,p	4	2	0	4
Totals	35	12	27	11

PHILADELPHIA	AB	H	O	A
Sothern,cf	[illegible]			
T'mpsn,2b	[illegible]			
Klein,rf	[illegible]			
Leach,lf	[illegible]			
Hurst,1b	[illegible]			
W'itney,3b	[illegible]			
Sand,ss	[illegible]			
Friberg,ss	[illegible]			
Davis,c	[illegible]			
Benge,p	[illegible]			
McGraw,p	[illegible]			
Green,x	[illegible]			
W'lliams,xx	0	0	0	0
Sch'ite,xxx	1	0	0	0
Totals	30	6	27	14

x—Batted for Sand in 7th.
xx—Batted for Benge in 7th.
xxx—Batted for Friberg in 9th.

St. Louis .... 0 0 1 1 0 0 2 0 0—4
Philadelphia .... 0 0 1 0 0 0 1 0 0—2

Errors—Hurst, Frisch. Runs batted in—Wilson, 1; Sothern, Hafey, Haines, Davis, Douthit. Two-base hits—Whitney, Hafey. Home run—Wilson. Sacrifice hits—Green, Maranville. Double plays—Thompson to Sand to Hurst; Frisch to Bottomley; Davis to Thompson; Maranville to Bottomley; Leach to Thompson; Whitney to Thompson to Hurst. Left on base—St. Louis, 6; Philadelphia, 5. Bases on balls—Off Benge, 1; Haines, 3. Struck out—By Benge, 3; Haines, 1; McGraw, 1. Hits—Off Benge, 10 in 7; McGraw, 2 in 2. Umpires—Klem, McCormick and Magee. Time of game—1h. 40m.

Snodgrass and Kinsey Leave for Pro Play

Harvey Snodgrass, pro at the Palomar Tennis Club and Howard Winsey of San Francisco leave Friday for the national pro tennis tournament at Forest Hills. Play starts on the 26th inst. and keeps on to the 30th. Snodgrass is planning to enter the singles and doubles. Kinsey will pair with Snodgrass in the doubles.

HUGMEN ANNEX WILD CONTEST

(Continued from First Page)

twelve out of twenty-two from the Browns for the season. The champions will enjoy an off day tomorrow before opening a series in Chicago. Score:

NEW YORK	AB	H	O	A
Combs,cf	[illegible]			
Duroc'r,ss	[illegible]			
Gehrig,1b	[illegible]			
Ruth,lf	[illegible]			
Meusel,rf	[illegible]			
Lazzeri,2b	[illegible]			
Gazella,3b	[illegible]			
Collins,c	[illegible]			
B'ngough,c	[illegible]			
R'b'tson,3b	[illegible]			
Heimach,p	[illegible]			
Johnson,p	[illegible]			
Pipgras,p	[illegible]			
Hoyt,p	[illegible]			
Totals	45	18	27	14

ST. LOUIS	AB	H	O	A
Blue,1b	[illegible]			
O'R'rke,3b	[illegible]			
Manush,lf	[illegible]			
Schulte,cf	[illegible]			
Kress,ss	[illegible]			
Bran'on,2b	[illegible]			
M'G'wn,rf	[illegible]			
Manion,c	[illegible]			
Wiltse,p	[illegible]			
Bl'holder,p	[illegible]			
F'ncourt,x	[illegible]			
Strelecki,p	[illegible]			
McNeely,xx	1	1	0	0
Totals	41	14	27	11

x—Batted for Blaeholder in 7th.
xx—Batted for Strelecki in 9th.

New York .... 0 0 2 1 6 0 1 3 1—14
St. Louis .... 2 0 0 0 0 2 4 1 2—11

Errors—Bengough, Kress, Blaeholder. Runs batted in—Manush, Kress, 2; Manion, Blue, Durocher, 3; Bengough, Ruth, 2; Robertson, 3; Johnson, 2; Collins, Schulte, 2; McGowan, Lazzeri, Brannon. Two-base hits—Blue, McNeely, McGowan, Kress, 2; Bengough, Johnson, Combs. Three-base hits—Manion, Durocher. Home runs—Collins, Schulte. Sacrifice hits—Brannon, Gehrig. Stolen bases—Combs, Gehrig. Double play—Kress to Brannon to Blue. Wild pitch—Johnson. Passed ball—Collins. Bases on balls—Off Wiltse, 3; Johnson, 5; Pipgras, 1. Struck out—By Heimach, 1; Johnson, 2; Blaeholder, 1; Wiltse, 3; Pipgras, 1. Pitching record—Off Heimach, 4 hits, 4 runs in 1 1-3 innings; Hoyt, 2 hits, 2 runs in 2; Wiltse, 7 hits, 8 runs in 4 2-3; Blaeholder, 4 hits, 2 runs in 2 1-3; Pipgras, 3 hits, 4 runs in 1-3 (none out in 8th); Strelecki, 6 hits, 4 runs in 2; Johnson, 5 hits, 2 runs in 5 1-3. Left on base—St. Louis, 10; New York, 8. Umpires—Guthrie, Nallin and Dineen. Winning pitcher—Johnson. Losing pitcher—Wiltse. Time of game—2h. 5m.

ATHLETICS DEFEATED BY INDIANS, 3-2

CLEVELAND, Sept. 18. (AP)—The pennant hopes of the Athletics were dimmed considerably, if not altogether extinguished, here today when the Indians shaded the Macks by 3 to 2 in the final game of the series.

George (Rube) Walberg opposed Walter Miller at the start, but neither of these southpaw rivals was in the game at the finish. Walberg retired to permit Eddie Collins to hit a double in his stead in the eighth as the A's began fighting to cut away Cleveland's three-run advantage, while Miller gave way to Willis Hudlin after Simmons opened the ninth with a double. Score:

PHILADELPHIA	AB	H	O	A
Bishop,2b	[illegible]			
Haas,cf	[illegible]			
Cochrane,c	[illegible]			
Perkins,c	[illegible]			
Simmons,lf	[illegible]			
Foxx,1b	[illegible]			
E.Miller,rf	[illegible]			
Hale,3b	[illegible]			
Dykes,ss	[illegible]			
Walberg,p	[illegible]			
Rommel,p	[illegible]			
Collins,x	1	1	0	0
Totals	31	7	24	11

CLEVELAND	AB	H	O	A
Gerken,lf	[illegible]			
Lind,2b	[illegible]			
J.Sewell,3b	[illegible]			
Hodapp,1b	[illegible]			
L.Sewell,c	[illegible]			
Tucker,rf	[illegible]			
Harvel,cf	[illegible]			
M'tague,ss	[illegible]			
W.Miller,p	[illegible]			
Hudlin,p	[illegible]			
Totals	29	8	27	10

x—Batted for Walberg in 8th.

Philadelphia .... 0 0 0 0 0 0 0 1 1—2
Cleveland .... 0 0 0 1 0 2 0 0 x—3

Errors—Hale, Gerken. Runs batted in—Tucker, Harvel, Haas, E. Miller. Two-base hits—Dykes, Harvel, Collins, Haas, Lind, Simmons. Three-base hit—J. Sewell. Home run—Tucker. Sacrifice hits—Walberg, Bishop, Foxx, L. Sewell. Left on base—Philadelphia, 6; Cleveland, 4. Bases on balls—Off Walberg, 1. Struck out—By W. Miller, 3; Walberg, 7. Hits—Off Walberg, 8 in 7 innings; Miller, 6 in 8 (none out in 9th); Hudlin, 1 in 1. Hit by pitcher—By Hudlin (Hale). Winning pitcher—W. Miller. Losing pitcher—Walberg. Umpires—Owens, Geisel and McGowan. Time of game—1h. 40m.

SHEIKS CARRY OFF SLUGFEST

Hollywooders Annex Opener by Score of 16 to 9

Acorn Hurlers Aid Vittmen by Giving Nine Walks

Locals Score Nine Runs in Third to Get Start

(Continued from First Page)

rounds and wound up with a three-run rally in the ninth that had Oscar Vitt nervous. Oscar, you know, still has nightmares thinking about what happened to his hurlers in the Sacramento series.

SAM AGNEW SHINES

Old Sam Agnew had a perfect day with the willow to lead the Sheiks' attack on the Messrs. Dumovich, Pallas and Young. Sam collected a home run, a double, a single, a sacrifice fly and a walk and drove in five of the home guards' tallies. Agnew figured prominently in the Stars' nine-run rally in the third by hammering out the double and homer, the circuit clout coming with two on and topping off the big splurge.

Sam also gave the cash customers quite a thrill in the eighth inning when he exhibited his speed and scored all the way from first on Hulvey's double. Agnew just did manage to stagger across the plate and later announced that he couldn't possibly have done it if it hadn't been for Lucky Strikes. When Hulvey heard Sam's remark he took it as an insult to his batting ability. "It was not a lucky strike," claimed Hank. "I always was a good hitter."

The Oaks started out in front with two in the third when, after two were out, Dumovich, Frazier and Dean all singled, an error by Rehg putting the runners in scoring position for the last hit.

SHEIKS SCORE NINE

Dumovich walked Boroja to open the Hollywood third and Tony scored when Agnew doubled off the left-center field wall. Hulvey popped out and Lee fanned, but Dumovich then lost the plate and walked Kerr, Twombly and Rehg to force in the tying run. Ostenberg's single, another walk, Elmer Smith's hit, which Reese should have turned into an easy out, and Agnew's homer topped off the rest of the scoring for the round. Pallas replaced Dumovich just before Smith got his single.

Frazier and Dean doubled and Arlett singled in the sixth to account for two more Oakland tallies.

Ivan Howard sent "Lefty" Young, a youngster, to the mound for Oakland in the fourth and he got by nicely until the seventh when he struck a wild spell and three walks, two hits and an error by Verges produced three more Hollywood runs. With the bases filled and but only one out Johnny Kerr ended the rally by hitting into a snappy double play.

Buzz Arlett lofted one into the center-field stands for the circuit in the eighth and Brooks' single and Lombardi's double followed to give the Oaks another before the inning ended.

SCORE FOUR MORE

Hollywood scored its final four markers in the home half of the eighth by bunching five hits, including doubles by Heath and Hulvey, with a walk and a wild pitch.

Oakland gave Vitt a scare in the ninth when Brubaker, who replaced Reese at second in the fourth, Lary, batting for Young, Frazier and Dean all singled to open the round. However, Fenton, Arlett and Brooks were all easy infield outs and the Oaks got but three runs out of the good start.

Another one today with Frank Shellenback delegated to pitch for the Stars. It looks like Craghead or Cooper for the Oaks. Score:

OAKLAND	AB	H	O	A
Frazier,rf	[illegible]			
Dean,ss	[illegible]			
Fenton,1b	[illegible]			
Arlett,lf	[illegible]			
Brooks,cf	[illegible]			
L'mbardi,c	[illegible]			
Verges,3b	[illegible]			
Reese,2b	[illegible]			
D'movich,p	[illegible]			
Pallas,p	[illegible]			
Young,p	[illegible]			
B'baker,2b	[illegible]			
Lary,x	1	1	0	0
Totals	38	13	24	11

HOLLYWOOD	AB	H	O	A
Lee,ss	[illegible]			
Kerr,2b	[illegible]			
Twombly,rf	[illegible]			
Rehg,cf	[illegible]			
Ost'berg,3b	[illegible]			
Heath,1b	[illegible]			
Boroja,lf	[illegible]			
Agnew,c	[illegible]			
Hulvey,p	[illegible]			
Smith,lf	[illegible]			
Totals	35	14	27	17

x—Batted for Young in 9th.

SCORE BY INNINGS

Oakland .... 0 0 2 0 0 2 0 2 3—9
Base hits .... [illegible]
Hollywood .... 0 0 9 0 0 0 3 4 x—16
Base hits .... [illegible]

SUMMARY

Errors—Dean, Verges, Rehg. Innings pitched—By Dumovich, 2 2-3; Pallas, 1-3. Charge defeat to Dumovich. At bat—Off Dumovich, 10; Pallas, 3. Hits batted—Off Dumovich, 3; Pallas, 2. Runs scored—Off Dumovich, 7; Pallas, 2. Runs responsible for—Dumovich, 7; Pallas, 2; Young, 6; Hulvey, 8. Struck out—By Dumovich, 1; Young, 2; Hulvey, 5. Bases on balls—Off Dumovich, 6; Young, 3; Hulvey, 2. Wild pitch—Young. Home runs—Agnew, Arlett. Three-base hit—Twombly. Two-base hits—Agnew, Frazier, Dean, Lombardi, Heath, Hulvey. Sacrifice hits—Heath, Agnew. Runs batted in—Dean, 4; Agnew, 5; Rehg, Ostenberg, 2; Smith, 4; Arlett, 3; Lee, Lombardi, Heath, Hulvey, 2; Fenton. Double plays—Kerr to Lee to Heath; Dean to Reese to Fenton; Dean to Brubaker to Fenton. Umpires—Casey and Genshlea. Time of game—2h.

Swedes Start Raising Cash for Olympics

STOCKHOLM, Sept. 18. (AP) The Swedish amateur athletic association has already begun to lay plans for Sweden's participation in the next Olympic games which will be held in Los Angeles in 1932. Collection of a fund to defray the expenses for the Swedish sportsmen on the long trip to the United States is now under way.

Reds Defeat Brooklyn, 5-2

BROOKLYN (N. Y.) Sept. 18. (AP) The Reds easily won their last game of the season with the Robins here today, 5 to 2. Rixey weakened in the late innings, but Kolp relieved him and held Brooklyn at bay for the rest of the game.

CINCINNATI	AB	H	O	A
Critz,2b	[illegible]			
Zitzm'n,rf	[illegible]			
Stripp,rf	[illegible]			
Pipp,1b	[illegible]			
Kelley,lf	[illegible]			
Allen,cf	[illegible]			
Dressen,3b	[illegible]			
Hargrave,c	[illegible]			
Ford,ss	[illegible]			
Rixey,p	[illegible]			
Kolp,p	1	0	0	0
Totals	35	14	27	7

BROOKLYN	AB	H	O	A
Gilbert,3b	[illegible]			
West,cf	[illegible]			
Harris,rf	[illegible]			
Bressler,lf	[illegible]			
B'sonte,1b	[illegible]			
Flowers,2b	[illegible]			
B'ncroft,ss	[illegible]			
Riconda,ss	[illegible]			
Deberry,c	[illegible]			
H'drick,xx	[illegible]			
Gooch,c	[illegible]			
M'Weeny,p	[illegible]			
Koupal,p	[illegible]			
Herman,x	[illegible]			
Clark,p	[illegible]			
Carey,xxx	[illegible]			
Petty,p	[illegible]			
Totals	34	10	27	19

x—Batted for Koupal in 6th.
xx—Batted for Deberry in 8th.
xxx—Batted for Clark in 9th.

SCORE BY INNINGS

Cincinnati .... 1 3 0 0 1 0 0 0 0—5
Brooklyn .... 0 0 0 0 0 0 1 0 0—2 [partly illegible]

SUMMARY

Errors—Deberry, Allen, West, Bancroft. Runs batted in—Allen, Kelley, Zitzmann, Bancroft, Flowers. Two-base hit—Flowers. Sacrifice hits—Rixey, Pipp, Bancroft. Double plays—West to Bancroft; Bancroft to Flowers to Bissonette; Gilbert to Flowers to Bissonette. Left on base—Cincinnati, 8; Brooklyn, 10. Bases on balls—Off McWeeny, 1; Clark, 1; Rixey, 3; Kolp, 1. Struck out—By Koupal, 1; Clark, 2; Rixey, 3; Kolp, 2; Petty, 1. Hits—Off McWeeny, 6 in 2 2-3; Koupal, 1 in 4 1-3; Clark, 3 in 2; Petty, 1 in 1; Rixey, 11 in 6 2-3; Kolp, 0 in 2 1-3. Winning pitcher—Rixey. Losing pitcher—McWeeny. Umpires—Pfirman and Quigley. Time of game—1h. 45m.

TIGER GRIDMEN BEGIN WORKOUT

(Continued from First Page)

the job doesn't satisfy me, there's someone else handy who will."

Of the thirty-nine who donned uniforms yesterday, nineteen have had previous varsity experience, which gives Keinholtz a sturdy start, even though some of last year's developments may not hang on to their jobs. More interesting, Keinholtz has thirteen members of the 1926 freshman team, which he coached through an undefeated season. Four of these men dropped out of school last year, and will be serving their first varsity season.

The line-up of yesterday's material:

Ends: Miller, De Hoag, Smith, Blanchard, Davis, Carey, Baird and Manual; tackles: Beebe, Charnock, Cuthbert, Sniddins, Williamson, McCord, Mitchell; guards: Work, Marsh, Hineley, Wedington, Angst, Lewis, Schurch; centers: Bell, Kline, Coultas, Chappell, Parkhill; quarters: Adams, Hitch, J. Schweizer, Edmondson; haves: Glover, W. Schweizer, Elliot, Hastings, Rozelle, Howe; fullbacks: Eberhart, Hunt.

Keinholtz, if he so desired, could start a team made up entirely of letter men, or one made of the 1926 undefeated frosh team. The latter squad includes De Hoag, Blanchard and Manual, ends; Beebe, tackle; Schurch, guard; Chappell, center; Hitch, quarter; Elliot, Rozelle and Howe, halfbacks, and Hunt, fullback. Chappell, Schurch, Elliot and Hitch are the four who are returning for their first varsity year.

AMERICAN ASSOCIATION

	W.	L.	Pct.
Indianapolis	94	68	.580
Minneapolis	93	69	.574
Milwaukee	88	74	.543
St. Paul	87	76	.534
Kansas City	84	79	.515
Toledo	79	83	.488
Columbus	65	98	.399
Louisville	60	103	.368

Yesterday's Results

Indianapolis, 7; Toledo, 2.
Minneapolis, 7; Kansas City, 1.
Columbus, 8-6; Louisville, 3-2.
No others scheduled.

SUBS SPARKLE ON S.C. SQUAD

Seitz, Gowder Elevated to First String Eleven

Jones Also Shifts Wingmen to Strengthen Team

Hill, Mortenson Stand Out in Defense Work

(Continued from First Page)

club. Barragar was playing center, with Harry Edelson at full, the latter changing places with Tom Wilcox, who went to Saunders's team. Lloyd Thomas and Marger Apsit took care of the halfback berths.

The Trojan mentor gave his charges a tough workout yesterday, the shades of night having fallen o'er Bovard when he dismissed the athletes at 6:25 p.m. The last hour of practice was taken up with dummy scrimmage, mainly against forward passes.

In this drill two backfield men stood out in bold relief from the rest. They were Jess Hill, star broad jumper of the track squad, who performed at fullback, and Jess Mortensen, the big basketball sensation, who did his stuff from an outside halfback position.

Hill showed plenty of fight and a getaway that marks him as a man to be watched. He followed his interference splendidly and once in the open field showed a pair of hips that caused his would-be tacklers all kinds of annoyance. Hill his possibilities and will be given a thorough trial. He is a good pass catcher and played considerable football in high school and at Riverside Junior College.

Mortenson is understudying Lloyd Thomas. He is getting plenty of blocking instruction from Bill Hunter and improving rapidly. Jess showed the boys how to catch passes last night and also looked good defending his area against an aerial attack.

One of the other features of the day was the shifting of Jim Snider from fullback to halfback on Saunders's team. Jones has evidently decided that he has enough fullbacks, what with Edelson, Tom Wilcox, Hill, Ritchie, Bonham and one or two others. Snider is rugged and has the build that Jones requires of his halfbacks.

Irving Winfield, the bald-headed chap who used to play frosh football several seasons back, moved up to the second varsity last night, playing running guard. Jess Shaw of last year's frosh also took a jump forward, playing tackle alongside of Winfield.

These changes, and others mentioned previously, sent Frank Anthony, regular guard last year but a tackle now, and Stew Philp, who has been on the first team, down to the third outfit skippered alternately by Marshall Duffield and Everett Brown.

Of course, everything is very unsettled so early in the season and none of the changes are permanent, at least not at this writing. But Jones said last night that Seitz and Gowder are the best men in their respective positions right now and it will take some intensive work on the part of their foes to displace 'em.

Lloyd Miller, one of Leo Calland's frosh quarterbacks, suffered a dislocated knee in scrimmage last night. He hails from Minnesota.

Beavers Beat Seraphs, 7-3

PORTLAND, Sept. 18. (AP)—Portland won an easy game from Los Angeles today, 7 to 3. Osborne was wild, several of his seven bases on balls turning into runs. Score:

LOS ANGELES	AB	H	O	A
Jensen,lf	[illegible]			
Jones,3b	[illegible]			
Moncir,rf	[illegible]			
Schul'ch,cf	[illegible]			
Jacobs,1b	[illegible]			
Tierney,2b	[illegible]			
Dittmar,ss	[illegible]			
Norton,c	[illegible]			
Osborn,p	[illegible]			
Peters,x	[illegible]			
Gabler,p	[illegible]			
Hood,xx	1	0	0	0
Totals	35	8	24	14

PORTLAND	AB	H	O	A
Sigafoos,2b	[illegible]			
Rose,lf	[illegible]			
Keesey,1b	[illegible]			
Tomlin,rf	[illegible]			
Brazill,3b	[illegible]			
Bates,cf	[illegible]			
W'tline,ss	[illegible]			
Whitney,c	[illegible]			
Knight,p	[illegible]			
Totals	30	8	27	14

x—Batted for Osborn in 7th.
xx—Batted for Gabler in 9th.

Los Angeles .... 1 0 2 0 0 0 0 0 0—3
Base hits .... [illegible]
Portland .... 0 0 2 0 2 1 1 0 x—7
Base hits .... [illegible]

Error—Norton. Six hits, 6 runs off Osborn in 6; 2 hits, 1 run off Gabler in 2. Losing pitcher—Osborn. Runs responsible for—Osborn, 6; Knight, 2; Gabler, 1. Struck out—By Osborn, 4; Knight, 4; Gabler, 1. Bases on balls—Off Osborn, 7; Knight, 2. Stolen bases—Rose, Bates. Two-base hits—Jones, Schulmerich, Sigafoos, Keesey. Runs batted in—Jacobs, 2; Rose, 2; Keesey, 2; Tomlin, Sigafoos, Brazill. Double play—Jacobs to Dittmar to Jacobs. Umpires—Fanning and Powell. Time of game—1h. 45m.

Thompson is Ready to Sign for Dundee Go

NEW YORK, Sept. 18. (Exclusive)—Jack Thompson, colored cyclone from California, who recently stopped Joe Dundee, champion welterweight, in four rounds, is ready to prove that he believes his feat was no accident by signing to meet the champion in a title bout at Madison Square Garden. "Thompson is ready to sign articles for a title fight," said Matchmaker McArdle today. He added that efforts were being made to get in touch with Max Waxman, Dundee's manager, who is en route north from the hurricane-swept southeast.

Ruether Turns Back Seattle

SEATTLE, Sept. 18. (AP)—Dutch Ruether helped win his own game for San Francisco in the ninth here today when he batted in the tying run with a double and then scored the winning tally to give the Seals a 5-to-4 victory over Seattle. San Francisco had tied the score at three-all in the sixth, but a score in the eighth gave the Indians a short-lived lead. Score:

SAN FRANCISCO	AB	H	O	A
Johnson,lf	[illegible]			
Caveney,2b	[illegible]			
Averill,cf	[illegible]			
Suhr,1b	[illegible]			
Jolley,rf	[illegible]			
Walters,3b	[illegible]			
Rhyne,ss	[illegible]			
Sprinz,c	[illegible]			
Ruether,p	[illegible]			
Donovan,x	[illegible]			
Totals	35	11	27	11

SEATTLE	AB	H	O	A
C'ngham,cf	[illegible]			
Olney,1b	[illegible]			
Ruble,lf	[illegible]			
Barbee,rf	[illegible]			
Sherl'k,3b	[illegible]			
Ch'blain,ss	[illegible]			
B'worth,2b	[illegible]			
Ainsmith,c	[illegible]			
Edwards,p	[illegible]			
Kolp,xx	[illegible]			
Totals	32	9	27	7

x—Batted for Caveney in 9th.
xx—Batted for Edwards in 9th.

SCORE BY INNINGS

San Francisco .... [illegible]—5
Base hits .... [illegible]
Seattle .... [illegible]—4
Base hits .... [illegible]

SUMMARY

Runs responsible for—Edwards, 3; Ruether, 4. Struck out—By Edwards, 4; Ruether, 4. Bases on balls—Off Edwards, 3; Ruether, 2. Hit by pitched ball—Ruble. Stolen bases—Rhyne, Donovan. Home runs—Averill, Ruble. Two-base hits—Suhr, Johnson, Ruether. Sacrifice hits—Edwards, Chamberlain, Johnson. Runs batted in—Barbee, Sherlock, 2; Averill, 3; Suhr, Ruble, Johnson, Donovan. Double plays—Caveney to Rhyne to Suhr; Chamberlain to Olney; Walters to Suhr. Umpires—Becker and Kolls. Time of game—1h. 45m.

Chicago Cubs Pound Braves

BOSTON, Sept. 18. (AP)—Chicago went on a batting spree in its last game this season with the Braves today and pounded two Boston pitchers for seventeen hits in an 8-to-3 victory.

CHICAGO	AB	H	O	A
English,ss	[illegible]			
Maguire,2b	[illegible]			
Cuyler,rf	[illegible]			
Wilson,cf	[illegible]			
Steph'sn,lf	[illegible]			
Grimm,1b	[illegible]			
Hartnett,c	[illegible]			
Beck,3b	[illegible]			
Blake,p	[illegible]			
Totals	38	17	x26	18

BOSTON	AB	H	O	A
R'bourg,rf	[illegible]			
Mueller,cf	[illegible]			
Sisler,1b	[illegible]			
Hornsby,2b	[illegible]			
Brown,lf	[illegible]			
Bell,3b	[illegible]			
Farrell,ss	[illegible]			
Boehrer,c	[illegible]			
Cooney,p	[illegible]			
Clarkson,p	[illegible]			
F'berger,x	[illegible]			
Gautr'u,xx	1	0	0	0
Totals	32	13	27	15

z—Bell out, hit by batted ball.
x—Batted for Clarkson in 9th.
xx—Batted for Cooney in 7th.

SCORE BY INNINGS

Chicago .... 0 2 0 0 3 1 1 1 0—8
Boston .... 2 0 0 0 0 0 0 1 0—3

SUMMARY

Runs batted in—Wilson, Grimm, 2; Maguire, Stephenson, Hartnett, Blake, Hornsby, Brown, Bell. Two-base hits—Grimm, 2; Hartnett. Three-base hits—Stephenson, Richbourg. Stolen base—Sisler. Sacrifice hits—Wilson, Hartnett, 2. Double plays—English to Maguire to Grimm, 3; Beck to Maguire to Grimm, 2; Farrell to Hornsby to Sisler; Bell to Hornsby to Sisler; Hornsby to Boehrer to Bell to Sisler. Left on base—Chicago, 10; Boston, 7. Bases on balls—Off Blake, 3; Cooney, 4. Struck out—By Blake, 1; Cooney, 1. Hits—Off Cooney, 14 in 7; Clarkson, 3 in 2. Passed ball—Hartnett. Losing pitcher—Cooney. Umpires—Hart, Jorda and Moran. Time of game—1h. 31m.

INTERNATIONAL LEAGUE

	W.	L.	Pct.
Buffalo	[illegible]	[illegible]	.537
Rochester	[illegible]	[illegible]	.535
Toronto	[illegible]	[illegible]	.531
Montreal	[illegible]	[illegible]	.516
Reading	[illegible]	[illegible]	.509
Baltimore	[illegible]	[illegible]	.494
Newark	[illegible]	[illegible]	.475
Jersey City	65	97	.401

Yesterday's Results

Buffalo, 9-1; Montreal, 4-2.
Toronto, 9; Rochester, 1.
Baltimore, 15; Jersey City, 7.
Reading, 8; Newark, 7.

WESTERN LEAGUE

	W.	L.	Pct.
Tulsa	[illegible]	[illegible]	.625
Wichita	[illegible]	[illegible]	.615
Omaha	[illegible]	[illegible]	.521
Oklahoma City	[illegible]	[illegible]	.500
Pueblo	[illegible]	[illegible]	.494
Denver	[illegible]	[illegible]	.487
Des Moines	[illegible]	[illegible]	.453
Amarillo	22	51	.301

Yesterday's Results

Tulsa, 9-3; Pueblo, 8-6.
Denver, 5; Oklahoma City, 3.
Wichita, 15; Des Moines, 8.
Omaha-Amarillo, called off, Omaha failed to arrive.

Bobby Allen Wins Feature Pomona Race

POMONA, Sept. 18.—Cloudless skies, from which poured the warm rays of a summer sun, combined to form a perfect setting for the initial card of matinee horse races at the opening day of the Los Angeles County Fair being held in this city beginning today to continue over next Sunday.

Race results follow:

FIRST RACE—2:20 pace, purse, $1500.

Lord Silk (Machado)	6	5	6
Prince Athablo (Scott)	5	6	3
Polly O'Donna (C. June)	3	3	5
Maxine Dillon (Montgomery)	1	1	1
June Hart (Lillie)	4	4	4
Double G. (J. Campion)	2	2	2
Goldie Deere (G. H. Parker)	7	7	7

Summary—Maxine Dillon, first; Double G., second; Polly O'Donna, third; Prince Athablo, fourth; June Hart, fifth; Lord Silk, sixth. Time: 2:10½.

SECOND RACE—2:22 trot; purse, $[illegible].

Freddy Johnsen (Machado)	4	[illegible]	[illegible]
Little Direct (J. Scott)	5	[illegible]	[illegible]
Louis Sands (Wallace)	[illegible]	[illegible]	[illegible]
Bay Lady (W. Shanz)	[illegible]	[illegible]	[illegible]
Duke (C. F. Silva)	3	5	4

Summary—Louis Sands, first; Bay Lady, second; Freddy Johnsen, third; Duke, fourth; Little Direct, fifth. Time: 2:15.

THIRD RACE—Opening handicap; running; 6½ furlongs; purse, $200: Bobby Allen (Thompson,) first; Apricot (Snodgrass,) second; Chilliwick (Buckley,) third; Kahani (Burke,) fourth. Also ran, Big Wig (Ross;) Los Trancos (Roberts;) Veerfior (Russell.) Time: 1:24.

FOURTH RACE—Running; 4½ furlongs; purse, $200: Shastar (Thompson,) first; China Rose (Burke,) second; Dick Seis (Ross,) third; Little Flapper (Russell,) fourth. Also ran, Running Link (Roberts;) Sinking Cricket (Buckley;) Garbey (Carr.) Time: :55.

CRICKET SEASON ENDS

LONDON, Sept. 18. (AP)—The English cricket season ended today when "The Rest" defeated Lancashire, the champion county, by an innings and 91 runs at the Kennington oval. Scores were: Lancashire, 296 and 216 (Freeman, four wickets for seventy-five runs.) The Rest, 603 for eight wickets, declared.

REDUCE and KEEP FIT at HOME WITH A VENUS MACHINE

For Man, Woman or Child—Adjustable Tension

Reduces Waistline and Hips

Health Thru Genuine, Pleasant Exercise
5 MINUTES A DAY GIVES RESULTS—SYMMETRICAL BODY, PEP, VITALITY—
Eat, Enjoy and Digest the Food Your Body Needs
ENDORSED BY PHYSICIANS AND PHYSICAL DIRECTORS
WE INVITE YOU
TO SEE AND TRY THIS WONDERFUL MACHINE IN DYAS' SPORTS SHOPS

B. H. Dyas Co.

"Two Stores to Serve You"

Hollywood — Los Angeles

Al Williams Conditioner of Men

Prominent "Attorney"

honored by the Bar Association, holding important position, says:

"If I were compelled to give up all my extra-legal activities I should hold on to your system to the very end. I consider it the finest, soundest investment I have ever made—it's great!" *Name on request

I handle every case as an individual—not a gym class

Booklet on Request

AL WILLIAMS HEALTH SYSTEM

Physical Conditioning for Business and Professional Men

SPRING ARCADE BLDG.

435 BUSH STREET, SAN FRANCISCO

BASEBALL DAILY 2:15 SUNDAY 1:30 Wrigley Field

OAKLAND vs. HOLLYWOOD

LADIES FREE EVERY DAY—COMPLIMENTS OF

1929 Models - Varsity Browns & Blacks - America's Smartest Showing

426 So. Broadway • 814 So. Broadway • 226 W. Fourth St. • 147 W. Fifth St. • 506 W. Sixth St.
432 W. Eighth St. • 525 So. Spring • 6672 Hollywood Blvd. • 20 Pine Ave., Long Beach

tze, Malcewicz Head Olympic Mat Card Tonight

RABBIT PUNCHES

By PAUL LOWRY

THE REVERSE SITUATION

MR. HOWARD JONES, the eminent general of the Trojan football forces, is one gentleman who doesn't believe the gossip about Pop Warner dropping his reverse plays. He puts it down as a smoke screen covering the Stanford coach's real 1928 offensive plans.

Mr. Jones is unwilling to assume for a minute that Pop is forsaking the reverses with which he has bewildered the enemy year in and year out—the reverses that have brought him one Coast championship and a tie for another in his four years at Palo Alto.

Rather, opines Mr. Jones, the dignified old gentleman of the north is merely going to add to the deceptiveness of his cunning reverses by sandwiching them in more freely with plays that start the same way but wind up differently.

The fact that Mr. Warner is going to use beef at the quarterback post is taken by Mr. Jones to mean that his foxy old rival has a lot of new stuff up his sleeves and such a plethora of wonderful material that even varsity players of 1927 will have to give way to the new scheme of things.

Mr. Jones says he doesn't know much about the potential powers of his eleven-to-be—yet. The Trojan coach wants a good line first. If he can get that the offense will function. It can't help itself.

Offensively, he is not worrying much about the loss of Drury. Defensively, he is. If any of the numerous candidates for Drury's old shoes can become as smart ball hawks when the enemy has the ball as the All-American star Jones will be happy. His team is made then.

* * *

WALKER AND LOUGHRAN

IT LOOKS as if Jack Kearns is experiencing some little difficulty in steaming up the New York promoters to the proper pitch of excitement over a Mickey Walker-Tommy Loughran encounter for the latter's light-heavyweight title.

In no other light can you regard the departure the other night of Walker and Kearns for New York. No match has been signed. No tentative date has even been proposed.

Nor does it appear that there is any great likelihood of a Walker-Loughran bout being tabbed. Loughran is busily engaged in flirting with the heavyweights, and he is as anxious to pit his wares against them as Walker is to meet him.

But for Loughran the bout doesn't mean a thing unless he can get a huge guarantee—and big guarantees aren't being given since Tex Rickard suffered a severe pain in the region of the pocketbook at the Tunney-Heeney fight.

Without large compensation in the hand Loughran meeting Walker means as much to the former as it did for Emanuel to take a Walker bout—everything to lose and nothing to gain.

Loughran will win no additional prestige by beating Walker, but he might just as well kiss his heavyweight flair goodnight if he should happen to drop the verdict to the "Rumson Bulldog."

* * *

DITCHING THE DOUGH

WALKER is running away from the best money match he has in prospect anywhere in the country—a return bout with Ace Hudkins.

Although Walker's courage is unquestioned it does begin to look as if Kearns is afraid to toss him into the ring in another tough fracas with Hudkins.

It would appear that Mr. Kearns is seeking the soft spots for Walker. Loughran can't hurt Walker. He never hit anybody hard enough to give them a headache. No wonder Kearns beams on the bout.

But just as Walker runs away from the tough ones, so does Ace Hudkins.

The "Wildcat" will take them tough where there's a title at stake or a big hunk of coin.

But when it comes to anything but the "gate gigantics" he wants the suckers.

He would fight ancient Lefty Lew Tendler or mediocre Roy Moore for the Olympic, but he doesn't want a tough boy like Joe Anderson.

Anderson has beaten Dave Shade and Leo Lomski and Hudkins doesn't want anybody quite so forbidding to take in spite of the fact there's a sellout in sight for the match.

FERNANDEZ IN RING TRIUMPH

(Continued from First Page)

a corking fight by a knockout in the fourth round from Louis Contreras.

SPEEDY DADO WINNER

Dado, who seems to have recovered completely from that dislocated shoulder which forced him to quit in his fight here with Newsboy Brown several months ago, was a regular whirlwind in action.

He was all over Contreras in the first round and scored a knockdown with a right to the chin. Contreras was on the floor for eight. He got up and managed to stick in a vertical position until the fourth when he was nailed with another right to the chin. He was up at nine this time, but when Dado got him on the ropes and was pounding him with lefts and rights to the face his seconds tossed in the towel.

The main event boys scaled in at 126 for Fernandez and 129 1-4 for Sal. Billy Burke of Oakland refereed.

The other bouts resulted as follows:

Willie Fausto defeated Dick McDaniels, four rounds, after having him on the floor for eight in the second heat.

Wendell Long won from Art Craig, four rounds.

Goldie Hess trounced Billy Hart in eight rounds. Hart was substituting for Joe Mancillas. He was on the floor for seven from a left hook in the second round.

The house was just fair.

HYMIE MILLER TO BATTLE AT MAYWOOD

Hymie Miller, national amateur flyweight champion, and the local lad who, as a member of the United States boxing team, was eliminated via an unjust decision at Amsterdam this year, will be seen in action in the main event of the amateur fight card to be held at the American Legion stadium at Maywood, Wednesday night. This will be the first contest that this crack little L.A.A.C. boxer has been in since his return from the Olympic Games.

INDIANS SIGN ILLINI STAR

CHICAGO, Sept. 18. (AP)—Another University of Illinois baseball star has gone up to the majors. Fremont Cann, catcher on the Illini nine last year, has been signed by the Cleveland Indians.

ERNIE OWENS BEATEN

CLEVELAND, Sept. 18. (AP)—George Courtney, Oklahoma, outpointed Ernie Owens, California, in ten rounds here tonight.

Tiger Rookie Downs Solons

DETROIT, Sept. 18. (AP)—Although he was extremely wild, Phil Page, Tiger recruit pitcher from Springfield, Mass., of the Eastern League, won his first start in the major league, downing Washington, 8 to 5, today. Score:

WASHINGTON	AB	H	O	A
West,cf	5	4	3	0
S.Rice,rf	5	0	2	0
Goslin,lf	4	1	2	0
Judge,1b	3	0	6	0
Bluege,3b	4	0	1	2
Ruel,c	4	1	5	0
Harris,2b	3	0	4	3
Cronin,ss	2	0	1	4
Hadley,p	3	1	0	0
Brown,p	0	0	0	1
Reeves,x	1	1	0	0
Totals	34	8	24	9

DETROIT	AB	H	O	A
Stone,lf	5	2	4	1
Gin'ger,2b	4	3	0	3
H.Rice,cf,3b	3	2	4	1
Heilm'n,1b	4	3	6	2
McManus, 3b, ss	3	0	2	3
Foth'gill,rf	4	3	2	0
Warner,ss	2	1	3	1
Wingo,cf	1	0	1	0
Woodall,c	3	1	1	0
Page,p	5	0	2	2
Hargrave,z	1	0	0	0
Totals	36	15	27	13

z—Batted for Warner in 6th.
x—Batted for Brown in 9th.

SCORE BY INNINGS

Washington	0	3	0	0	0	0	0	0	2	—5
Detroit	1	0	1	2	0	2	2	0	x	—8

SUMMARY

Error—Warner. Runs batted in—Ruel, West, 2; Goslin, McManus, Heilmann, 3; Stone, 2; Gehringer, Fothergill. Two-base hits—West, 3; Ruel, Gehringer, Heilmann, Stone. Three-base hit—Woodall. Stolen bases—Ruel, Cronin, Goslin. Sacrifice hits—McManus, H. Rice. Double plays—Page to Warner; Harris to Cronin to Judge. Left on base—Washington, 9; Detroit, 13. Bases on balls—Off Hadley, 5; Brown, 2; Page, 7. Struck out—By Hadley, 4; Brown, 1. Hits—Off Hadley, 11 in 5 2-3 innings; Brown, 4 in 2 1-3. Losing pitcher—Hadley. Umpires—Hildebrand, Ormsby and Campbell. Time of game—1h. 59m.

PERRY TO TAKE ON RAMIES TONIGHT

Substituting for Leo Mitchell, Jack Perry, Philadelphia light-heavyweight, goes to the post tonight at Wilmington against Cliff Ramies, hard-socking Mexican. They are billed for ten rounds.

Ramies and Mitchell were to meet tonight for the third time but it was learned yesterday that Mitchell departed for the East without informing the harbor club of his intentions.

The six-round semifinal shows Walter "Biff" Hoffman, Long Beach heavyweight against John Aguiar of Arizona. Gene Watson, veteran welter, is slated to face Sammy Jackson. Two fours round out the program.

SPAR, ARCIENEGA MEET AT SAN BERNARDINO

Jack Spar goes to the post tomorrow night a slight favorite to defeat Joe Arcienega in the ten-round main event of the Orange Belt Athletic Club at San Bernardino.

In the semi-wind-up Wild Bill Cox meets Young Franklin, a tough light-heavy. In the three four-round battles, Vincent Martinez meets Young Jeannette, Drewery Willis takes on Melvin Bobo while Tommy Painter and Nini Perez meet in the curtain raiser.

BIG ENTRY IN RIVIERA PLAY

Invitational Tournament to Open Tomorrow

Feminine Stars Enter Mixed Foursome Play

Mrs. Lifur at Top of Her Game for National

BY EDWARD LAWRENCE

More than 300 Southern California men and women golfers are expected to compete in the first annual Riviera Country Club tournament, which opens tomorrow morning. The thirty-six-hole match play may be completed on any one or two days, with the cards to determine medal scores. Junior golfers will also clash in a special thirty-six-hole tournament.

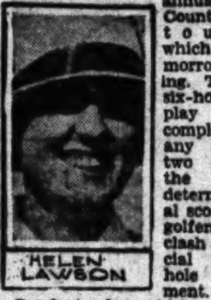

HELEN LAWSON

Sunday's play, which will be featured by the mixed foursomes, has attracted a large number of leading feminine players, including Mrs. Henry Van Dyke, former trans-Mississippi champion; Helen Lawson, former Del Monte women's chamion; Hazel Converse, Mrs. Owen Moore and Kathleen Reynolds.

Plans to accommodate the large field are now completed. The women's locker room will be officially opened today with 150 lockers. The men's locker room, containing 450 lockers, is in use and the golf shop was yesterday moved to its new location in connection. When the new clubhouse is completed, the women's locker room will be relocated and the 150 lockers added to the men's quarters. The grill will also be in operation during the tournament.

Ben Neal has announced something new in the way of mashie practice courses—one illuminated for playing in the evening. The nine-hole course is completed, but will not be opened for play until a later date.

The Riviera invitational is coming at a psychological time, following the announcement that the Los Angeles open will be played over that course in January. For that reason both low and high handicap golfers are doubly interested in playing over the course. Without doubt, it will be one of the most successful affairs of the season.

The course at present is in excellent condition with both fairways and greens at their best.

MRS. GREGG LIFUR PLAYING GOOD GOLF IN EAST

Reports from Mrs. Gregg Lifur, who is now at Hot Springs, Va., where she will compete in the national championship starting Monday, indicate that the local star is at the top of her game. Since playing the women's western at Chicago, Mrs. Lifur has added one eastern championship to her California State title, and is likely to go far in the national tournament.

Other prominent Southern California stars who will play through are Mrs. Harry Pressler, Mrs. Dan Jones, Miss Kathleen Wright, Mrs. Gray Cowan and Mrs. Kyrle Bellew. That entry gives the Southland the strongest sectional team in the nation.

SMITH WINS BLIND BOGEY AT SUNSET FIELDS

More than forty Sunset Fields golfers participated in the blind bogey tournament Monday. The field was led by L. D. Smith with a gross score of 79. O. Noble turned in the second best gross score, and 82.

Three players tied for first place in the blind bogey with net scores of 85. They were A. J. Howard, with 105-20-85; B. S. Williamson, with 105-20-85, and A. A. Carvin, with a score of 116-31-85. A similar tournament is scheduled next Monday.

DUTRA BREAKS COURSE MARK AT MONTECITO

Olin Dutra, Brentwood Country Club professional, set a new course record of 68 at the La Cumbre Country Club Monday, when the Southern California P. G. A. held its regular weekly tournament over the Santa Barbara layout.

Frank Nunnally and C. P. Greenough, with a 65, won the amateur professional tournament. Willie Low and C. D. Estep had a 66 as did Larry Gleason and L. R. Phillips.

The next weekly tournament of the association will be played over the Rancho golf course Monday.

RIO HONDO GOLFERS DEFEAT HACIENDA

With twelve foursomes competing in their annual match, Rio Hondo defeated Hacienda Sunday on the former's course, 7 matches to 5. Hacienda won last year, 7 to 2.

Results of the matches were as follows:

Stover and Russell (R.H.) defeated Beckwith and Potts (H.,) 1 up.

Archer and Clarke (R.H.) defeated Lewis and McGregor (H.,) 1 up.

McCrystal and Schooling (R.H.) defeated Crumrine and Nundt, (H.,) 2 and 1.

Fether and Chesley (R.H.) defeated Finch and Stone (H.,) 1 up.

Maloney and Tweedy (R.H.) defeated Thompson and Gray (H.,) 6 and 5.

Rush and Ellis (H.) defeated Hill and Savage (R.H.) 3 and 2.

Fletcher and Anderson (H.) defeated Stephens and Bethel (R.H.,) 1 up.

Kyer and Stamps (R.H.) defeated Rowe and Smoth (H.,) 7 and 6.

Patten and Journigan (H.) defeated Bluemle and Smith (R.H.,) 1 up.

Howard and Pearson (H.) defeated Wilson and Kinmont (R.H.,) 3 and 2.

Cowan and North (R.H.) defeated Edgington and Sillman (H.,) 8 and 6.

Dorsett and Volk (H.) defeated Lowe and Best (R.H.,) 7 and 5.

MONTECITO CLUB TITLE MATCH ON SUNDAY

Finals of the Montecito Country Club championship will be played Sunday. In the opening round, E. J. Kempf, one of the outstanding favorites, shot a 72 to defeat J. M. Hixon, who had a 76.

Two upsets were registered in the first round, C. M. McDaniel defeating Milton Wilson and C. R. Mattei defeating A. L. Painter.

First place in Saturday's match play against par sweepstakes was won by C. M. McDaniel, 76, with 3 up on par; Kempf, 72 with 2 up on par, and E. D. Park, 79, with 1 up on par.

BAR ASSOCIATION GOLFERS OPEN FALL SEASON

E. E. (Ernie) Noon writes in to announce the opening of the L. A. Bar Association's fall season, when the first regular monthly tournament will be played over the Palos Verdes course, Saturday, the 29th inst.

Play will start at 10 o'clock with luncheon scheduled at the clubhouse. Guests will be permitted.

Boxing Show to Help Fill Relief Fund

The Theater Managers' Association will stage a fifty-round boxing program at the Olympic Auditorium, Saturday evening, the 29th inst., the proceeds to go toward the Florida Relief fund. The money will be sent directly to the American Red Cross. According to tentative plans, there will be eleven four-round bouts and one six-rounder.

SACS TOPPLED BY BELLS, 6-5

(Continued from First Page)

and Brenzel bunted him to second. McDaniel was passed. Gould pitched hard to Slade and finally walked him, filling the bases. That brought up Wes Griffin and his hit to right center broke up the ball game. Score:

SACRAMENTO	AB	H	O	A
French,ss	6	1	3	5
Monroe,2b	6	2	3	4
Osborne,lf	6	1	2	0
Sheely,1b	4	4	11	0
Hoffm'n,cf	5	1	3	0
Severeid,c	[illegible]	0	[illegible]	0
M'L'glin,3b	[illegible]	[illegible]	[illegible]	3
Burke,rf	[illegible]	[illegible]	[illegible]	0
Vinci,p	4	0	0	2
Gould,p	0	0	0	1
Totals	46	13	a31	15

MISSION	AB	H	O	A
Swans'n,cf	[illegible]	[illegible]	[illegible]	[illegible]
Finn,3b	[illegible]	[illegible]	[illegible]	[illegible]
Boone,rf	[illegible]	[illegible]	[illegible]	[illegible]
Berger,lf	[illegible]	[illegible]	[illegible]	[illegible]
M'Dan'l,1b	[illegible]	[illegible]	[illegible]	[illegible]
Slade,ss	[illegible]	[illegible]	[illegible]	[illegible]
Rodda,3b	[illegible]	[illegible]	[illegible]	[illegible]
Baldwin,c	[illegible]	[illegible]	[illegible]	[illegible]
Nance,p	[illegible]	[illegible]	[illegible]	[illegible]
Bodie,x	[illegible]	[illegible]	[illegible]	[illegible]
Mitchell,2b	[illegible]	[illegible]	[illegible]	[illegible]
Griffin,3b	[illegible]	[illegible]	[illegible]	[illegible]
Hufft,lf	[illegible]	[illegible]	[illegible]	[illegible]
Brenzel,c	0	0	0	0
Totals	40	15	33	16

x—Batted for Finn in 7th.
a—One out when winning run scored.

Sacramento ... [illegible]
Base hits ... [illegible]
Mission ... [illegible]
Base hits ... [illegible]

Errors—Burke, Finn, Slade, 2. Innings pitched—By Vinci, 8 1-3. Charge defeat to Gould. At bat—Off Vinci, 31. Hits batted—Off Vinci, 10. Runs scored—Off Vinci, 3. Runs responsible for—Vinci, 3; Nance, 3; Gould, 1. Struck out—By Vinci, 2; Nance, 2. Bases on balls—Off Vinci, 4; Nance, 2; Gould, 3. Hit by pitched ball—Swanson. Stolen base—Swanson. Home runs—Sheely, Boone. Two-base hits—Swanson, Mitchell, Griffin. Sacrifice hits—Finn, Gould, Nance, Brenzel. Runs batted in—Sheely, 2; Baldwin, Osborne, Boone, Hoffman, Mitchell, 2; Griffin. Double plays—French to Sheely; McLaughlin to Monroe to Sheely. Umpires—Westervelt and Magerkurth. Time of game—2h. 15m.

THE MAY CO

Broadway, Eighth and Hill Streets.

"CLOTHES-CALIFORNIAN"

Fall Showing

The two distinct styles are the two-button coats with peaked and notched lapels. The best liked colors are browns, dark blue, and Oxford grey . . . in herringbone weaves and in plain and fancy patterns.

These new fall ideas are at their best in "Clothes-Californian" . . . Clothes tailored of the finest imported and domestic woolens . . . expressly for the men and young men of southern California.

Priced $35 to $75

"Clothes Californian"

Climatically correct—are clothes for young men, clothes to keep men young. See the fall showing today. Use your charge account.

(The May Company—MEN'S CLOTHING—Second Floor)

"Chesterfield —that's my Smoke too!"

Mild enough for anybody . . . and yet they Satisfy*

*SMOKERS want a *mild* cigarette . . . but not one that tastes flat.

What they do want is mildness *with* taste . . . They want a cigarette that will *satisfy*.

Chesterfield cigarettes are blended and cross-blended from mild, pure, fragrant tobaccos in such a way as to give you mildness without the loss of taste.

While mild enough for anybody, Chesterfields s-a-t-i-s-f-y!

Liggett & Myers Tobacco Co.

Once Overs - - - By C. D. Batchelor

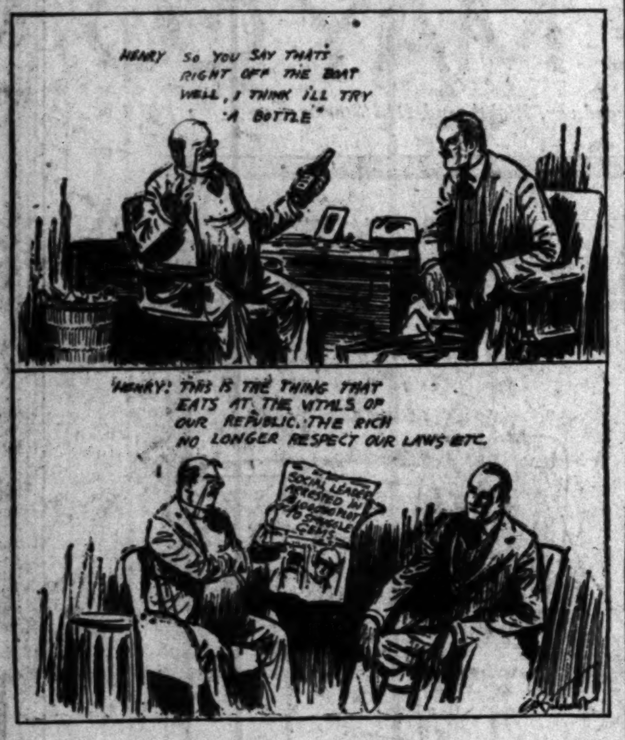

The Mote and the Beam.

CHUCKLES from LIFE

Patriotic Memories

The all-day supply of cannon crackers that was exhausted before breakfast.

Holding the brass drum in the Silver Cornet Band by the Courthouse.

The titanic baseball struggle between Brownsville and the Uniontown Sluggers that ended in a riot.

Trying to tell mother it was dark enough to start the Roman candles.

The strawberry ice cream at the First Presbyterian lawn fete.

That feeling of being up after ten o'clock at night.

The resolution to start saving tomorrow for the next Fourth.

McC. H.

Devotion

Mrs.: George, it's shameful the way we're neglecting little Herbert's religious training. At least we ought to send him to Sunday school once a week.

Mr.: Nonsense, my dear, we're not neglecting his religious training. Don't we take him to the Cathedral of the Motion Picture every Sunday evening?

To a Wild Rose

My love is like a wild, wild rose.
Her stems, uncovered, greet the eye
In toto. Shapely? Yes, God knows!
(And so do you, as well as I.)

My love is like a wild, wild rose.
In artful guile she sways, to beck
Me to her side. And then she goes
And sticks her thorns into my neck!

My love is like a wild, wild rose.
For when I seize and hold her tight,
Limp in my grasp she lies. And so's
A rose by any name you write.

LESLIE M. ROBERTS.

She Knows the Rules

"It makes me nervous to see Betty swim so far out; she might take a cramp."

"Oh, she'll get along all right—there's no life guard around."

The difference between the girl of today and the maid of yesterday is the distinction between "swooning" and "passing out."

THE GUMPS

Watch Tomorrow's Paper

By Sidney Smith

GASOLINE ALLEY

Too Late!

ELLA CINDERS

The Try-On

By Bill Conselman and Charlie Plumb

How to Spend the Week-End Wrong

By Briggs

WINNIE WINKLE, THE BREADWINNER

Checks Appeal

REG'LAR FELLERS

A Swift Answer

By Gene Byrnes

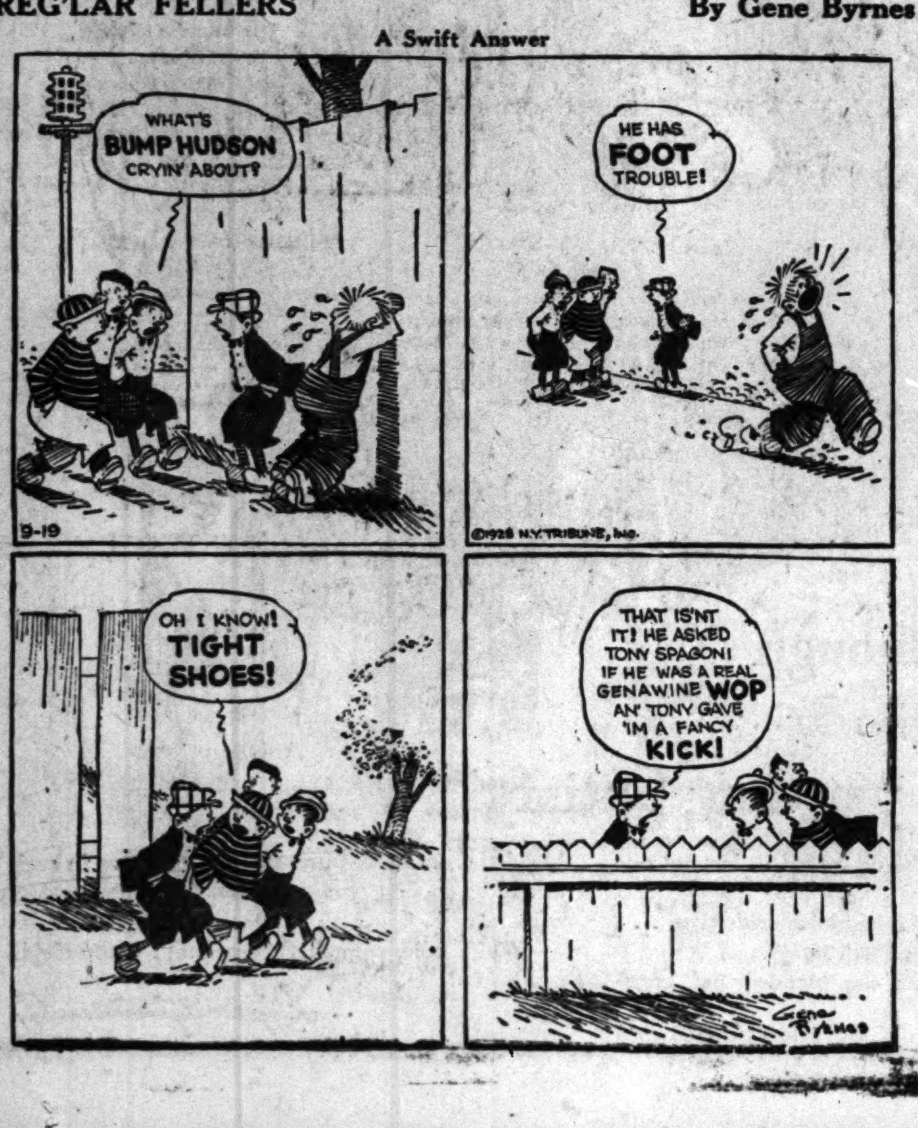

PETEY—

And How!

By C. A. Voight

HAROLD TEEN

Inside Stuff

By Carl Ed

PORT LEASE AMENDMENT PROTESTED

City Club Speaker Holds Harbor Frontage Should Not Rent for Long Terms

Opposition was voiced yesterday by speakers at the City Club to an amendment to the city charter which the Harbor Commission has asked the City Council to place on the November ballot. The Council has until the 26th inst. to decide on the proposal.

The suggested amendment includes the proposal to put all tidelands under jurisdiction of the Harbor Commission, to make optional with the Harbor Board the extension of thirty-year leases, to do away with the ten-year reappraisal of harbor lands, to eliminate that section of the charter which reserves Pier No. 1 to the public for all time, and to give the Harbor Board jurisdiction over all city frontage.

Pointing to the fact that not more than 500 acres of harbor lands (exclusive of tideland frontage) could in any case be leased for private industrial purposes, George H. Dunlop and other speakers representing the Municipal League said that this limited area should be reserved by the city for terminal facilities.

Clyde Leach, attorney for the harbor department, presented the case for the commissioners.

R. H. Beaton, secretary, and A. E. Henning, vice-president of the San Pedro Chamber of Commerce, spoke in behalf of the interests of that city and the industrial development of the Southland, and in favor of long leases to industrial organizations that are seeking harbor property for their plants.

Taking issue with Messrs. Beaton and Henning, S. A. Jubb declared that the interests of Los Angeles and of the entire Southland must be taken into consideration, and that the thirty-year lease never should be extended.

INDORSING OF KENYON WITHHELD

Civil Service Commission Refuses to Back Member in Private Deal

Civil Service Commissioners Fryman, Stoneman and Ellis yesterday refused to give their indorsement to the "business integrity" of their fellow commissioner, C. E. Kenyon, when the question was presented to them in a communication from the Thomson Diggs Company of Sacramento.

The commissioners had passed on a number of matters and when the Sacramento firm's request came up it was turned down on the ground the commission had nothing to do with private business.

"Isn't this Kenyon the one on our commission?" asked President Fryman. It was decided that he was.

"That doesn't make any difference," said Commissioner Stoneman, whose motion of refusing indorsement caused the negative action.

The letter explained that Kenyon had recently purchased Tahoma resort at Lake Tahoe, which has been named in connection with Aimee Semple McPherson's settlement at the lake, and that he proposed to purchase supplies at wholesale and might need some credit. The firm was referred by Kenyon to the Civil Service Commission for reference as to his integrity.

GRAND JURY REASSIGNED FRAUD CASE

Charges Against Trio in Mrs. Neumann Complaint to be Reconsidered

Due to technical errors in the indictment, the case of Sam Wickersham, James McEniry and John S. Fisher, charged with defrauding Mrs. Frank E. Neumann of $22,500, was ordered resubmitted to the county grand jury yesterday by Judge Schmidt of Superior Court.

Judge Schmidt gave his ruling after he had denied a motion of Dep. Dist.-Attys. Crail and Shelley to amend the true bill to take care of the asserted faults in its legal language. The seven men and five women tentatively selected to hear the case were dismissed from further service in the action when Judge Schmidt quashed the indictment.

Pending reopening of the case by the grand jury the defendants were remanded to the custody of the Sheriff. It is expected the grand jury will take up the case when it meets today.

Two other indictments pending against Wickersham and McEniry were ordered continued to October 2, next, for trial and transferred to Presiding Judge Edmonds's court.

Wickersham, McEniry and Fisher are asserted to have defrauded Mrs. Neumann in connection with business deals involving a gold mine and other promotional ventures.

PLANES GET READY FOR LONG RACE

Mines Field Take-off Set for Tomorrow Morning; Buildings Being Razed

Mines Field was far from deserted yesterday despite the fact that the National Air Races and aeronautical exposition, which was the cynosure of all aviation eyes last week, had closed, for there were twenty-five flyers getting their planes in readiness to hop off in the Los Angeles-to-Cincinnati races which start tomorrow morning.

In addition to the mechanical activity, Cliff Henderson, managing director of the local races, spent all day yesterday directing the demolition of buildings used in connection with the exposition and getting the last of the show equipment off the grounds. When night fell he reported that association offices had been moved back to the Ambassador and that the last exhibitor had hauled away his displays.

Sixteen of the pilots and planes which participated in the races last week will soar eastward tomorrow morning at one-minute intervals beginning at 6 o'clock, when the Class A race to Cincinnati is started. They will be followed Friday morning at the same hour by six others in the Class B race, while the three nonstop planes may take off anytime after midnight Friday. All three races are expected to end at Cincinnatti Sunday afternoon.

CHIEF DAVIS PRAISED

Chief of Police Davis, head of the local team which recently won the national police pistol team championship at Camp Perry, O., was commended yesterday in a resolution passed by the Police Commission when he resumed attendance at the regular meeting of that body.

WOMEN LAUD KELLOGG PACT

Bishop Mitchell Declares Date of Signing Will be Listed With Epochal Days of History

As an important step to end war, the treaty signed August 27, last, in Paris has received the unanimous indorsement of the board of directors of the Los Angeles district, California Federation of Women's Clubs, according to a statement made yesterday by Mrs. William Waller Slayden, president, during the monthly president's council in the clubhouse of the Tuesday Afternoon Club in Glendale.

Bishop Charles B. Mitchell, principal speaker of the afternoon, compared the treaty-signing day in importance to the date of the birth of Christ, the battle at the Pass of Thermopolae, to the discovery of America, the signing of the Magna Carta and to November 11, 1918. "I'm no prophet," he said, "but I believe the day the Paris peace pact was signed will stand out as one of the greatest in human history."

FRUIT OF WAR

Commenting on the general pessimism of the past ten years as to the success of the "war to end war," he said: "The fruit of the World War is the Paris peace tract. No lesser struggle could have accomplished as much, for it was the horror of this war that led to the treaty. This is the dawn of a new morning. It is no longer a disgrace to say, 'I am a pacifist.'"

During the morning meeting State Senator Charles W. Lyons outlined and explained the measures to be voted on at the next election, emphasizing especially the importance of No. 3, a taxation measure reconstructing the present system of taxation of intangibles, recently declared unconstitutional by the Supreme Court.

URGES ACTION

"Immediate action is necessary," he said, "for otherwise the State will suffer great loss of revenue." He also indorsed the eighth measure on the ballot, which, if passed, will add $750,000 annually to the State fund for highway repairs by a tonnage tax on trucks. "This appeals to me," he said, "because since trucks do the most damage to highways, it seems right they should pay more for repairs than the average Sunday motorist."

The Council was attended by 667 club presidents, their representatives and members of the Federation.

PUBLIC TO BE GIVEN GRAPES AT FESTIVAL

A carload of assorted grapes will be heaped on the fountain erected in the court of the Mission Playhouse, San Gabriel, for the "Vendemia" Grape Festival there next Sunday. These grapes are to be given away to the public, according to Charles L. Lattimer and James Barlotti, members of the festival committee.

Get-together Meeting Held in Hollywood

Co-operation between property owners and tenants and development of a friendly feeling between business men of Hollywood was stressed at a dinner meeting held in the Hollywood Storage Building last night by the Hollywood Boulevard Association.

Development of San Joaquin Valley as a trade territory for Los Angeles also was discussed by J. H. Worsley of the Chamber of Commerce. Mr. Worsley told the 250 business men who gathered at the meeting of the campaign which was waged in the central portion of the State and of how the efforts put forth there have served to break down a former antagonism to business interests of this city.

The meeting was presided over by C. E. Toberman who joined with B. H. Dyas in a plea for closer co-operation in the creation of additional business for that section of the city.

MORE LIGHTS WANTED

Property owners yesterday petitioned the City Council to order the installation of ornamental lighting posts on Huntington Drive south from the east city limits to Lifur avenue.

Von KleinSmid Addresses First Fall Faculty

"We have gotten past the day when students are sent to college," said President Von KleinSmid of the University of Southern California in addressing the first general student assembly of the fall semester at the Trojan institution yesterday. "It is estimated that more than 300,000 freshman students registered in American colleges and universities this fall, and in almost every case the student elected that course himself or herself.

"There is practically no field of human endeavor today in which progress is not being made, but the influx of students to institutions of higher learning says the most for the tomorrow of society."

"Waste of effort is even more serious than waste of material," Dr. Von KleinSmid cautioned the students.

SENATOR TO DISCUSS CRIME

Merchants and property owners favoring the change of name of Sunset Boulevard to Hollywood Boulevard will meet with the Northwest Chamber of Commerce today at 7:45 p.m. at 1828 Sunset Boulevard. Senator Cartwright will deliver a short address on crime conditions in Los Angeles.

CONFERENCE ON CARFARE RULING HELD

Judge and Attorneys in Los Angeles Railway Case Consider Form of Decree

United States District Judge James yesterday conferred with counsel representing the Los Angeles Railway Company, the State Railroad Commission and the City of Los Angeles with reference to the recent opinion of the District Court granting an injunction to the company to enjoin the Railroad Commission from preventing the company from increasing its streetcar fares from 5 to 7 cents.

The conference was for the purpose of deciding upon the form of the decree. Because the form had not been agreed upon the conference was continued until today, it was stated by Judge James.

NEW MEXICO REUNION

Judge Spicer, president of the New Mexico contingent, has called the opening reunion for tomorrow evening in Veterans' Hall, 246 South Hill street. Following the program there will be dancing. All New Mexicans are invited.

Second Charge Against Ardito

A second vagrancy charge was issued yesterday by Deputy City Prosecutor McDonald against Vito Ardito, asserted Chicago gangster and owner of the armored car which police assert was used in the "take-for-a-ride" murder of Augie Palambo. Ardito, with four other asserted gangsters, is to be tried by a jury on October 16 next for vagrancy.

The complaint yesterday was issued at the request of Police Sergeant A. B. Griffin, who declared that Ardito was arrested when he drove up to 1512½ North Spring street during the progress of a liquor raid on that place Monday. Ardito's address was given as 822 North Centennial street.

CRIST ASSURES MAYOR HE IS CITY RESIDENT

Dr. Royal Crist yesterday assured Mayor Cryer that he is a resident of Los Angeles, so the Mayor will take no further action in the request that Crist be dropped from the Health Commission on the ground that he is not a resident of Los Angeles. Dr. Crist said that the house he owns in South Pasadena was given him by his father, but that he considers Los Angeles his home.

HARDY CASE HEARING TO BEGIN SOON

McPherson Check Inquiry Will be Started at Public Sessions the 29th Inst.

The State Bar Association's investigation of the payment of $2500 to Superior Judge Hardy by Aimee Semple McPherson and her mother, Mrs. Minnie Kenndy, will be launched here at 10 a.m. the 29th inst., it was announced yesterday.

The investigation is in charge of a special committee appointed recently by the association's board of governors. It is comprised of Eugene Daney of San Diego, Jesse W. Carter of Redding and David M. Burnett of San Jose, all members of the board.

The committee will take evidence at open hearings and the entire proceedings will be open to the public.

Judge Hardy admits receiving the check but says that there was nothing unethical or improper in his action because the money was in recognition of legal advice given outside his courtroom and in no way affecting his duties.

Telephone TRinity 1421

Coulter Dry Goods Co. FOUNDED in 1878

Seventh at Olive

Store Open All Day Saturdays

New Fall Coats for Dress and Travel Have Just Arrived--$49.50 to $225

And they will particularly delight women who best know values—for in every line they show their aristocratic origin, and their true worth:

Materials

Llama Cloth, Tweeds, Fancy Mixtures, imported Patterns, Plaid Backs distinguish the travel coats, while those for dress are Du Barry Broadcloth, Pebbled Broadcloths, and F. & H. Majora.

Shades

Grey, Marine, Black, Fall Leaf and the wood tones.

Trimmings

Grey Wolf, Squirrel, Skunk, Beaver, Manchurian Wolf, Badger Wolf, Queen Fox, Grey Fox, Raccoon, Lynx, Civet Cat and Caracul furs ornament many of these garments.

Style Features

The straight, rippled or flared silhouette; collars in standaway, animal head, shawl collar sets; and special cuffs—all give these new coats real distinction and emphasize their novelty.

(Third Floor—Coulter's)

An Effective Means To Beauty

In Helena Rubenstein Beauty Preparations—choose your own group for self-care—your Home Beauty Treatment.

Valaze Cleansing and Massage Cream—for dry skins; light, exquisite in texture, indispensable for the quick removal of dust, and make-up $1.25, $2.50, $5

Valaze Beautifying Skinfood (strong)—to be used for swarthy skins or obstinate discolorations $1.50, $3.00

Valaze Novena Cerate—a cream of unusual rich consistency for the correction of obstinate lines, wrinkles and crowsfeet ... $2.50, $5, $10

Valaze Emailline—specially created for the normal and oily skin; an excellent rejuvenating treatment $1.75, $3.50, $6

Valaze Liquidine—overcomes enlarged pores, blackheads, oiliness and shine ... $1.50, $2.75, $5.00

Complete stock of other HELENA RUBENSTEIN *Beauty Preparations.*

(Main Floor—Coulter's)

Graceful Lamps

$3.75

Slender lamps on artistic bases in lavender, blue, rose, yellow or ivory, are offered, complete with the new "Gloroid" shades, at this very little price; you will want two or three we are sure, for your boudoir.

(Fourth Floor—Coulter's)

Children's Sweaters

$3.95

Imported, they are, from Austria; suitable for kindergarten, for play or for dress wear, in wool, or rayon-and-wool mixtures.

Slipovers with square, V or crew necklines; and some with collars; gayly striped or touched with hand-embroidery, in French blue, tans, Nile, peach and pastel shades; sizes 2 to 6 years; better ones at .... $4.95 and $5.95

Toddlers' Panty Dresses $1

For baby to play in; fine prints and broadcloths that will launder nicely; some touched with hand-work; each with its little French panty to match; sizes 1 to 3 years; surprisingly good at the price.

Flannelette Diapers $1.65 Doz.

Or three dozen for $4.50; Coulter's Special brand, in sanitary sealed packages; size 27x27.

Baby Vests — silk-and-wool, double breasted $1.75

Button fronts $1.50

In cotton 85c

(Fourth Floor—Coulter's)

The Smart Hat for Fall— Soleils, $12.50

And the smartest shade of all in a Soleil is brown, as you of course have noticed if you use your eyes at all!

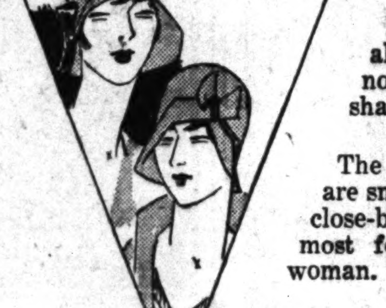

Maracaibo, Autumn, Cashew Nut, Navy, Monet, Spanish Wine, English Green and Black all are good, too, if you do not affect the brown shades.

The majority of these Soleils are small—the beret, eyebrow, close-brim, turban types being most fetching to the average woman.

Head sizes for the miss or matron.

(Third Floor—Coulter's)

Bouclette for Sports

Two-piece garments in fall's most favored shades—in heather mixtures and two-tone materials.

Necks in crew or V-type; weave of Jacquard, silk and embroidery adorned; sizes 16 to 42 .. $29.50 to $49.50

Jersey Suits—tweed and diagonal weaves in two and three-piece styles are wonderfully smart this Fall; Crew, V and five-point neck lines; Spanish Wine, Blue and other favored shades available; in sizes 16 to 40 .... $19.50 to $35

(Third Floor—Sportswear—Coulter's)

"Bleach"

MME. BERGERON

'Key to Beauty' Toiletries

1221 Haas Bldg., and All leading stores, Los Angeles, Hollywood, Pasadena.

Of Interest to Women.

SOCIETY

BY JUANA NEAL LEVY

One of the lovely affairs of the day will be the tea with which Miss Florence Rowan is entertaining at her home, 2077 South Harvard Boulevard, in honor of her sister, Mrs. George Melvin Young (Fannie Rowan) and the latter's niece, Miss Vere Young of London. Mr. and Mrs. Young have made their home for some years in the English metropolis, but have come back recently and are planning to make their future home here. Mrs. Young has a host of old friends in Los Angeles and vicinity who are gladly welcoming them back again. The house will be decorated with a profusion of roses and fall flowers and foliage, and assisting the hostess in receiving and presiding at the tea and coffee urns will be her aunt, Mrs. Earl B. Millar, Miss Bess Millar, Mrs. F. B. Cooke, Mrs. William Maurice, Mrs. Joseph Herron, Miss Laura Cole, Mrs. Roy Pinkham, Mrs. Van Leah, Mrs. Ralph Parker, Miss Blanche Davenport and a coterie of Phi Delta Chi Marlborough alumnae, Mrs. Frederick Terrill, Mrs. Arthur Mace, Mrs. Roy F. Naftzger, Mrs. Allan Gordon Bohannon, Mrs. James Rathwell Page, Mrs. Henry O. Wheeler, Mrs. Hill Hastings, Mrs. Austin Parker, Mrs. Frank Gillelen, Mrs. O. W. Stantley, Mrs. Robert Reynolds, Mrs. Lambert Jordan, Miss Mary Lee, Mrs. Roy Koster, Mrs. Norman Sterry, Miss Ruth Sterry, Miss Nora Sterry and Mrs. Thomas Caldwell Ridgeway. One hundred and seventy-five guests have been bidden.

In the North

Going up to San Francisco Monday evening Mr. and Mrs. Richard Jewett Schweppe renewed old friendship with Baron and Baroness Popper, the latter known as Maria Jeritza, whom they met in Paris on their last trip abroad. The latter is singing in San Francisco this evening in "La Tosca" and the Schweppes will return home tomorrow. Being enthusiastic over traveling by air they will more than likely fly down. Mr. Schweppe's cousins, the John J. Mitchells, Jr., have been entertaining as their house guest recently Col. Charles Lindbergh. In fact, he is still their guest at their home in Montecito.

Home Again

Mr. and Mrs. Robert D. Matthews of 12 Berkeley Square have just returned from a delightful summer at the Biltmore in Santa Barbara, where they had a cottage for three months. They were accompanied by their two daughters, Natalie and Mary Constance Matthews, and son, Richard Matthews. The latter, however, left Monday to resume his studies at the prep school at Pomfret, Ct.

Gone East

Mrs. William Spencer Hook, Jr., of West Adams street, and her attractive daughter, Miss Martha Ann Hook, left Saturday for the East, where the latter is a student at Foxcroft School, several hours' ride out of Washington, D. C.

Luncheon-Bridge

Mrs. Walter R. Hilker of Beverly Hills and Mrs. George Brown are entertaining Saturday afternoon with a luncheon at the Wilshire Country clubhouse, honoring Mrs. John McClure.

Starr-Henifin

Mr. and Mrs. William Edward Starr of Seattle and Los Angeles, announce the marriage of their daughter, Helen Starr, to Lieut. Ernest Lisle Henifin, United States Navy, at Ensenada, Mex., the 11th inst. Mrs. Henifin is a descendant of Dr. Comfort Starr, founder of Harvard University, and of Col. Joshia Starr, a Revolutionary War officer, who was on the staff of Washington at Valley Forge. On her mother's side she is a descendant of Gen. Hinman, a general of the first Connecticut line. In Seattle, W. Edward Starr was president of the Sons of the American Revolution and a member of the Ranier and other clubs. Mrs. Fenifin attended Stanford University and is a member of Kappa Kappa Gamma Sorority.

Lieut. Henifin was graduated from the United States Naval Academy and was appointed from Minnesota. He has been ordered to the U.S.S. Henderson and sails for China on a voyage of three months' duration November 1. Mrs. Henifiin will remain here during his absence, accompanying him to the Orient on his second cruise. Lieut. and Mrs. Henifin will shortly be domiciled in Beverly Hills.

Entertaining Classmate

One of the attractive visitors to Los Angeles this month is Miss Eleanor Dwight of Summit, N. J., who is visiting Miss Rowena Thom at the home of her parents, Mr. and Mrs. Erskine Pembroke Thom, 335 South Rossmore avenue. Miss Thom and Miss Dwight were classmates last year at Mt. Vernon Seminary, Washington, D. C. This afternoon Miss Thom is entertaining with a luncheon in honor of her house guest, those bidden being all Mt. Vernon Seminary classmates, and covers will be arranged for a dozen.

Home From Outing

With the approach of the opera season, a number of the Pebble Beach Summer Colony are returning to their Los Angeles homes. Among them are Mr. and Mrs. Hubert Eaton, who are reopening their delightful English home on Los Feliz Terrace tomorrow, although the new wing which has been added during the summer is still in the hands of the decorators. Mr. Eaton has gone to San Francisco for a few days on business and will return to the city next week.

Garden Breakfast

Cards of invitation are being issued by Mrs. William De Frees Mann and Mrs. Florence Bosard Lawrence for a garden breakfast next Wednesday at the home of the latter, 1423 Sanborn avenue.

Patio Tea

Honoring Mrs. Helen Stewart, who left several days later for Iowa, Mrs. L. M. Rubens of Hollywood entertained a coterie of friends with a smart Patio Tea at the Deauville, last week. Mrs. Frank Edwin De Long assisted in receiving the guests.

Those present were Mmes. Dura Marshall Woodward, Robert H. Green, Paul Heydenreich, Gloria Mayne, Marion Hummel Young, Leland Moore, Irving P. Lord, Betty Scharps, Jennie Helen Keen, James Calhoun Brown, L. C. Kimball, Harry House, Henry Sanger, Joseph Heidt, E. J. Brent, Theodore Balcom, P. J. Yorba, J. W. Romaine and Misses Alma Preister, Maud Richards and Josephine Patrick.

For Visitors

Los Angeles was the host yesterday to two members of the Diplomatic Corps at the Court of the Emperor of Japan, the Honorable Charles MacVeagh, the American Ambassador, and the Honorable Sir John Tilly, the British Ambassador. On the occasion of these visits George I. Cochran was the host at a luncheon in the music room of of the Biltmore, to which more than 150 business and professional leaders were invited.

The British Ambassador and Lady Tilly arrived from Chicago yesterday morning, and are the guests of the Hotel Ambassador. The Ambassador and his family have completed a tour of Canada, and are sailing for Japan from Vancouver, B. C., the 27th inst. Following the luncheon they went to Santa Barbara, where they are the house guests of Ambassador MacVeagh. The American Ambassador has been passing the summer at his Santa Barbara home.

Sir John, who has been British Ambassador to Tokio since 1926, is a veteran member of the British foreign service, having served in it since 1893. Before his present appointment he was Ambassador to Brazil, and prior to that chief clerk of the British Foreign Office.

Ambassador MacVeagh, who has filled the post at Tokio since 1925, is a nationally known attorney.

NAVAL WEDDING ANNOUNCED

Couple to Make Home in Beverly Hills

Mrs. Ernest Lisle Henefin

FORMAL announcement is made this morning by Mr. and Mrs. William Edward Starr of Seattle and Los Angeles of the marriage of their daughter, Miss Helen Starr, to Lieut. Ernest Lisle Henefin, U.S.N., the ceremony taking place the 11th inst., in Ensenada, Mex. Lieut. Henefin, who was graduated from the Naval Academy, was appointed from Minnesota. He has been ordered to the U.S.S. Henderson and sails for China on a voyage of three months, leaving November 1. Mrs. Henefin attended Stanford University, and is affiliated with the Kappa Gamma sorority. She will remain here during her husband's absence in the Orient, and they will shortly be domiciled in Beverly Hills.

HEALTH and DIET ADVICE

By Dr Frank McCoy
author of "The Fast Way to Health"

Dr. McCoy will answer personal questions on health and diet, addressed to him, care of The Los Angeles Times. Inclose stamped, addressed envelope for reply.

A BLACK EYE

A black eye, to a person who has not a sense of humor, is an unfortunate affliction, and is apt to be a subject of jest at the hands of friends. The best thing to do under these circumstances is to grin and admit the worst.

Doctors have termed this condition "ecchymosis palpebrae," which means a discoloration of the skin of the eyelids by a bruise, which allows the escape of blood from the small blood vessels into the tissues of the eyelids.

The tissues about the eye are particularly susceptible to bruising, since they are very soft and have hard bones of the cheek and the ridge bone of the eye socket just beneath. Anything that strikes this area crushes the flesh and causes a severe bruise. Individuals naving high cheek bones are more apt to receive a black eye from a blow than those without the prominent bony ridge formation.

A black eye usually requires from one to two weeks for the absorption of most of the blood, and usually some discoloration remains from three weeks to a month longer, but there is much difference between individuals. Those having a good circulation do not suffer much from puffiness and the discoloration does not last long. Others, with poorer circulations, may have badly swollen eyelids that remain discolored for a much longer time.

When you are first struck in the eye by the "doorknob" or "golf ball," it is advisable to apply cold compresses immediately and continue to do so for at least an hour. Ice water is the most satisfactory, since it will greatly retard the flow of blood into the tissues. The good old-fashioned remedy of applying raw steak to the eye had its virtue largely in the fact that it was cool and moist.

After two or three days, when all danger of increasing the hemorrhage of the blood under the skin is over, you may begin a gentle massage about the eye to assist in the absorption of the blood. Warm applications and gently rubbing in cold cream are also helpful. I do not advise puncturing the skin to drain away the blood unless the case is very severe, and then it should be performed by a doctor, as otherwise a serious infection might result.

If you are a lady, and do not wish your husband to be accused of beating you up, you can apply a flesh-colored theatrical make-up stick to the bruised area. When this is powdered it will almost completely hide the discoloration. You can buy this theatrical preparation at almost any drug store. If you are a man, the best thing to do is to broadly grin and say, "You should have seen the other fellow."

QUESTIONS AND ANSWERS

Question: Mrs. W. R. writes: "Three years ago my little girl had infantile paralysis which left her right arm quite useless. She can, with a struggle, move some of the fingers. A specialist wants to operate and graft muscle into the arm. I would like your advice about this."

Answer: Your child's arm can be developed through proper treatments with electro-therapy. Certain currents can be applied to the arm muscles which will bring about a normal development. She has all of the muscle cells which are necessary to move the arm if they are only developed. This treatment is far superior to any surgical attempt to graft on another muscle.

Q.: Miss D. M. writes: "I have been drinking milk to gain weight, a pint for breakfast, a pint at 10 o'clock, at 3 o'clock and before retiring. Have been drinking it this way for two months but do not seem to gain much. Do I drink enough? Do I drink it at the right hours?"

A.: If you take your milk along with other foods you will only bring on some disorder because of this overfeeding. If you want to try to gain weight through taking the milk diet it is necessary to give up all other foods. Then take a glass of milk every half-hour during the day which will give you about six quarts daily. If you can drink this much you are bound to gain weight, but it might not be good weight, and may leave you after you have stopped taking the milk as fast as you put it on during the milk diet.

HOUSEHOLD SUGGESTIONS

New Pens

Hold the new pen in the flame of a match for a few seconds and burn off the oil finish that prevents the flow of ink. It will write well at once.

Odds and Ends

Don't eat heavily when very tired.

Poorly rinsed clothes are more apt to scorch when ironed.

Lemon juice or peel will remove most stains from the hands.

Vinegar in the rinse water will revive the color of the blue flannel shirt.

Don't give patent medicines to the tiny baby unless indorsed by the family physician.

Add a cup of vinegar to the water when taking a bath after strenuous exercise. It will keep away any stiffness from the muscles.

A Delicate Job

If you are trying to change a gas mantle and are afraid of its breaking, try passing a hatpin through the loop at the top and gently dropping the mantle into a glass tumbler with the pin resting across the sides of the glass.

Quick and Easy

An easy and attractive marking for the new sheet is to cross-stitch one initial just below the wide hem in a Delft blue or old rose. It will take only a few minutes and will look so much prettier than a taped initial.

NORTHERN JEWELER OPENS STORE HERE

William Davidson, pioneer jeweler of the north, has formed the William Davidson Company, which today opens a new jewelry store at 204-206 West Fifth street. Mr. Davidson has been in the wholesale jewelry business for thirty years. For some years he was the owner of the San Francisco "Diamond Palace," which attracted visitors from everywhere.

YOUR BABY AND MINE

By Myrtle Meyer Eldred

Mrs. Eldred will be glad to answer all questions pertaining to babies and children. A stamped and self-addressed envelope, forwarded to this office, will bring a personal reply.

This department offers leaflets on weaning and feeding the child from 6 weeks to 6 years, prenatal care and diet for the nursing mother, constipation, eczema, outfits for the new baby, sleeping, walking, teething, thumb sucking, ammoniacal urine, bed wetting, training in cleanly habits, periods of nursing, cod liver oil, orange juice, hives, worms, vomiting, refractory children, prune juice, lime water, rupture, styes and boils and cradle cap. Before asking a personal question about one of these subjects, it is better to send a self-addressed stamped envelope for the leaflet you need. If your particular problem is not covered in the above list, Mrs. Eldred will be glad to give you a personal reply.

AN ALLOWANCE A NECESSARY PART OF CHILD'S EDUCATION

Mrs. A. F. writes:

"What is your opinion of giving children an allowance? I believe it to be one of the best ways to teach a child how to save and handle money. I simply would not tolerate a whiny child who came into the house every few minutes with, 'Mama, I want a penny. I want a nickel to buy an ice cream cone.' I have only been married eight months and I haven't any children but I'm starting to collect ideas on child training. I realize that some of my pet theories will be bursted, and I do know that each child is different and has to be trained accordingly.

"The other day I ventured to express my opinion on the allowance business and my father-in-law snapped at me: 'Why should a child be given an allowance, pray?'

"My husband was very easy to raise according to his mother, and never asked or needed money, but if my child is anything like me he will always be wanting and wishing, and I want to curb that before he has the trouble I have had with my extravagant nature which has been catered to all my life."

ANSWER

An allowance is a necessary part of a child's education for living. How can he learn to save until he has learned to spend? How can money mean anything to him so long as it comes whenever he asks for it, or until he has been able to manipulate it himself? Let your father-in-law answer those questions. Did he learn to manage a spoon or fork by being fed? Not by any means, he learned the art when he took his own spoon in his own hand. Children must learn that money has a value and they'll learn that only by seeing what it will buy, what saving will accomplish, and how denial may bring luxuries later. They'll never learn that if luxuries are showered upon them with the prodigality of leaves from a tree. Keeping a child without pocket money in a group of children who have allowances may lead a child to stealing in order to be like his companions. I felt very badly when my own son told me that his allowance, the same for two years, was not as large as any boy in his crowd and asked me if I couldn't allow him more each week. I was ashamed for having to be told. I should have known his needs better. He saves a great deal more on his new allowance because his old one was not sufficient for his needs, and there wasn't enough surplus.

The child should have the privilege of handling money and derive his own satisfaction from doing it wisely. He gets no satisfaction at his parents' economy, nor does he learn anything by being told. That is obvious. From the time a child begins to know that money can be spent he should have his own pocketbook, his own pennies each week, and be allowed to make his mistakes on pennies and not later, perhaps disastrously, with dollars.

Those Annoying Hiccoughs

One relief for hiccoughs that usually proves successful is to moisten some granulated sugar with vinegar and eat it. It brings instant relief to most people.

Every Tuesday and Friday at 2 o'clock Mrs. A. L. Wyman will conduct a free class and demonstration of good cookery in the lecture room of the Southwest Building, 130 South Broadway.

Breakfast
Iced Pears
Scrambled Eggs with Tomato Sauce
Toast — Jam
Milk — Coffee

Luncheon
Broiled Ham
Cabbage, Greek Style
Grapefruit Salad
Apple Pie
Tea

Dinner
Corn and Tomato Soup
Celery, Pickles
Stuffed Shoulder of Lamb
Mashed Potatos
Long Island Succotash
Lettuce and Onion Salad
Scalloped Peaches
Coffee

CABBAGE, GREEK STYLE

Cut a small cabbage crosswise into one-inch slices, soak in cold water for half an hour; drain and parboil for five minutes; drain and then cook until tender with two cupfuls of water, half a cupful of olive oil, a third of a cupful of lemon juice, six peppercorns, two bay leaves, a quarter of a teaspoonful of thyme, one teaspoonful of salt, one tablespoonful of sugar and one cupful of diced celery.

CORN AND TOMATO SOUP

Place in a saucepan one can of chopped corn, two cupfuls of light soup stock, two cupfuls of tomatoes, one sliced onion, one-quarter of a teaspoonful of mace, one teaspoonful of salt and one-quarter of a teaspoonful of paprika, bring to a boil, reduce the heat and simmer twenty minutes; stir in one and one-half tablespoonfuls of butter, rub to a cream with one and one-half teaspoonfuls of flour and stir and cook five minutes.

LONG ISLAND SUCCOTASH

Two cupfuls of corn, cut from the cob, one-half a cupful of lima beans, one cupful of water, one cupful of milk, salt, pepper, one piece of salt pork two inches square, two tablespoonfuls of butter, one tablespoonful of flour, one tablespoonful of water, combine the corn and lima beans, add the water and cook until tender; add the milk, pork and seasonings and simmer until tender; add the butter and the flour which has been made into a paste with one tablespoonful of water.

SCALLOPED PEACHES

One tablespoonful of butter, one cupful of peaches, four cupfuls of apples, one-fourth of a teaspoonful of salt, one-fourth of a cupful of brown sugar, one-half a cupful of bread crumbs, one-half a cupful of water; oil a baking dish with the butter, peel and slice the peaches, put half of them in the bottom of the dish, pare and quarter the apples and lay them over the peaches, add a few grains of salt and continue filling the dish; sift the sugar over the top, then add the bread crumbs and water, dot with bits of butter, cover the dish and bake in a moderate oven for thirty minutes; remove the cover and brown the crumbs.

Mrs. Wyman does not reply to letters, but requests for recipes are answered in the department, PRACTICAL RECIPES, published every Tuesday.—(All rights to reproduce reserved by A. L. Wyman.)

A Simple Application That Dissolves Blackheads

No more squeezing and pinching to get rid of those ugly blackheads. Get a little Calonite powder from any drug store, sprinkle a little on a hot, wet cloth, rub over the blackheads and in two minutes every blackhead will be dissolved away entirely.—[Advertisement.

STAGE LAST FOOTWEAR

"DENISE"

Low heeled footwear in many smart, graceful patterns has achieved a new vogue in Autumn fashions. Particularly charming is this chic pump in blue or brown kid with suede quarter, brown lizard with calf, black satin or patent.

Distinctive Hosiery

TWO STORES TO SERVE YOU!
647 S. Flower St. (Between Sixth and Seventh Sts.)
6704 Hollywood Blvd. (Adjoining Egyptian Theater)

French Slipper Shoppe
CHAS. D. CLINE
647 SOUTH FLOWER, Between Sixth and Seventh | 6704 HOLLYWOOD BLVD. Adjoining Egyptian Theater

"You always serve such good coffee"

"Thanks, but it's no trick."
"Oh, but it is. You don't know how hard I've tried."
"Well, of course, we always use M-J-B. We've served it, for almost thirty years."

M·J·B COFFEE

This way to naturally lovely skin

Remove powder and rouge each night by soap made of these precious beauty oils

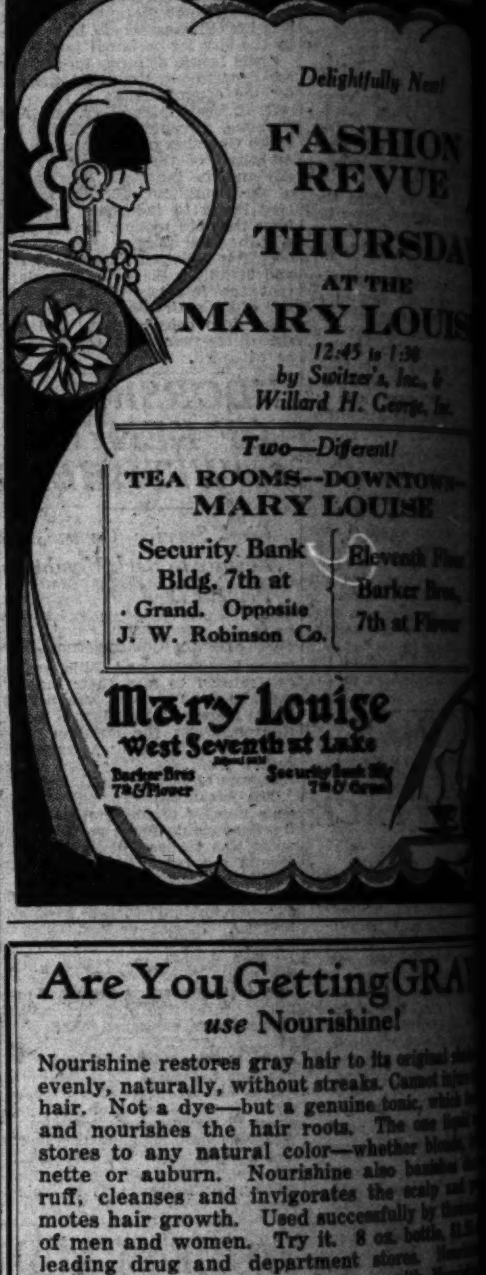

Delightfully New!
FASHION REVUE
THURSDAY
AT THE
MARY LOUISE
12:45 to 1:30
by Switzer's, Inc., & Willard H. George, Inc.

Two—Different!
TEA ROOMS—DOWNTOWN—MARY LOUISE
Security Bank Bldg. 7th at Grand. Opposite J. W. Robinson Co.
Eleventh Floor Barker Bros. 7th at Flower

Mary Louise
West Seventh at Lake

Are You Getting GRAY?
use Nourishine!

Nourishine restores gray hair to its original color evenly, naturally, without streaks. Cannot injure hair. Not a dye—but a genuine tonic, which ... and nourishes the hair roots. The one ... stores to any natural color—whether blonde, brunette or auburn. Nourishine also banishes dandruff, cleanses and invigorates the scalp and promotes hair growth. Used successfully by ... of men and women. Try it. 8 oz. bottle ... leading drug and department stores. ... Shampoo, recommended for use with ... 6 oz. bottle 50c. FREE FOLDER sent on request. Nourishine Mfg. ... 701 O. T. Johnson Bldg., Los Angeles, Calif.

Nourishine ... NOT a DYE

AIR MAIL SCHEDULE

Now in effect: Universal postage rate of 5 cents per ounce and 10 cents for each additional ounce anywhere in the United States or Canada applies on all matter sent by air mail.

Transcontinental air mail service to and from Southern California is operated in both directions daily, leaving Air Mail Airport (Los Angeles) at 7:35 a.m. Pacific Time and arriving at Hadley Field (New Brunswick, N. J.) at 5 p.m. Eastern Standard Time the second day. Arrival at the New York City postoffice one hour later.

Westbound departure from Hadley Field is at 12:15 p.m. Eastern Standard Time, with arrival at Los Angeles at 5:35 p.m. Pacific Time the second day.

The Los Angeles daily closing for air mail is 6:30 a.m. at Arcade Station and at 5:45 a.m. or a little later at the air mail letter boxes, painted red, white and blue, and located in various parts of the city.

Items for the air mail are restricted to not more than fifty (50) pounds in weight and to not more than eighty-four (84) inches in length and girth combined.

PACIFIC COAST ROUTE

Collections are made at all air mail boxes not later than 9 p.m. and at the Arcade Station postoffice not later than 10:55 p.m.

The route operates on the following schedule: Northbound, leave Los Angeles 12:01 a.m., arrive at Bakersfield 1:45 a.m.; Fresno, 3:20 a.m.; San Francisco, 5:30 a.m.; Seattle, 8 p.m. Southbound, leave Seattle 11 p.m.; Portland, 7 a.m.; San Francisco, 1:15 p.m.; Fresno, 3:15 p.m., Bakersfield, 4:45 p.m. Arrive Los Angeles 6:15 p.m.

centive of a number of social affairs, and a welcome home by the Bilge Club.

The disabled plane which Capt. Vivian Forth of the steamer Seapool sought to salvage 460 miles northwest of Newfoundland August 12, is believed to be that of Capt. Hinchcliffe, in the opinion of Forth, who arrived here yesterday from Europe. The plane never was salvaged, darkness and heavy weather defeating the boat crew which Forth put over the side. All but the tip of the rudder was submerged and it was impossible to identify the flying ship, except that it was painted a dark color like Hinchcliffe's. The Seapool is discharging 1500 tons of cargo and will sail north today.

John Heston now has a score of small boats fishing skipjack and yellowfin tuna at Turtle Bay, and will dispatch the tender Golden State south today to assist in transporting the catches here. The tenders Heston and Bergen already are on the scene, and Heston is contemplating the dispatch of the motorship Moliki and the schooner Gallilee.

The Italian motor liner Rialto, in yesterday from the Mediterranean had to shift to the Los Angeles shipyards last night to use the sheerlegs in lifting several blocks of Italian marble too heavy for the ship's gear. The vessel disembarked four of her dozen passengers; dropped 2500 bunches of Central American bananas and will sail today for North Pacific ports.

Capt. F. C. Swicher, former master of the American Hawaiian steamer Ohioan and recently promoted to assistant port captain at San Francisco, came down yesterday to look over several Golden type ships in port.

NAVAL ORDERS

WASHINGTON, Sept. 18. (Exclusive)—Naval orders:

Lieutenant-Commander J. E. Williams to Asiatic station.
Lieut. R. A. Dierdorff to Camden, N. J.
Lieut. J. M. Fitzsimmons to Asiatic station.
Ensign Albert Benjamin to U.S.S. Wyoming.
Ensign H. A. Yeager to U.S.S. Arizona.
Lieutenant-Commander L. D. Arbuckle to Haiti.
Lieut. H. W. Patton to battle fleet.
Lieut. A. F. Von Hangen to U.S.S. New York.
Chief Pay Clerk F. P. Floyd to Asiatic station.
Chief Pay Clerk J. J. MacDonald to U.S.S. Cincinnati.
Chief Pay Clerk O. B. Vikre to Bellevue, D. C.
Lieut. R. C. Bartman to Asiatic station.
Lieut. G. S. Dean to San Francisco.
Lieut. D. L. Erwin to Asiatic station.
Lieut. J. V. McElduff to U.S.S. Converse.
Lieut. H. F. Newton to Asiatic station.
Lieut. A. A. Smith to Mare Island, Cal.
Lieut. W. S. Parr to Hampton Roads.
Ensign F. T. Butler to U.S.S. Arizona.
Ensign Sylvius Gazze to San Francisco.
Ensign W. I. Quattlebaum to San Francisco.
Ensign J. L. Wilfong to U.S.S. California.
Lieutenant-Commander J. H. Harris to U.S.S. Hannibal.
Lieutenant-Commander L. E. Mueller to Lakehurst, N. J.
Lieut. A. J. Kelley, resignation accepted.
Chief Machinist E. J. Sherry to U.S.S. Contocook.
Machinist J. H. Roden to U.S.S. Allegheny.
Pharmacist F. T. Rees to additional duty connection duties.
Pay Clerk Herman Schub, resignation accepted.
Radio Electrician P. J. Kolerba to Asiatic station.

ARRIVALS AND DEPARTURES

ARRIVE AND SAIL TODAY

ALONE... bursting across the desert

....NOW....IT'S fun WITH ETHYL

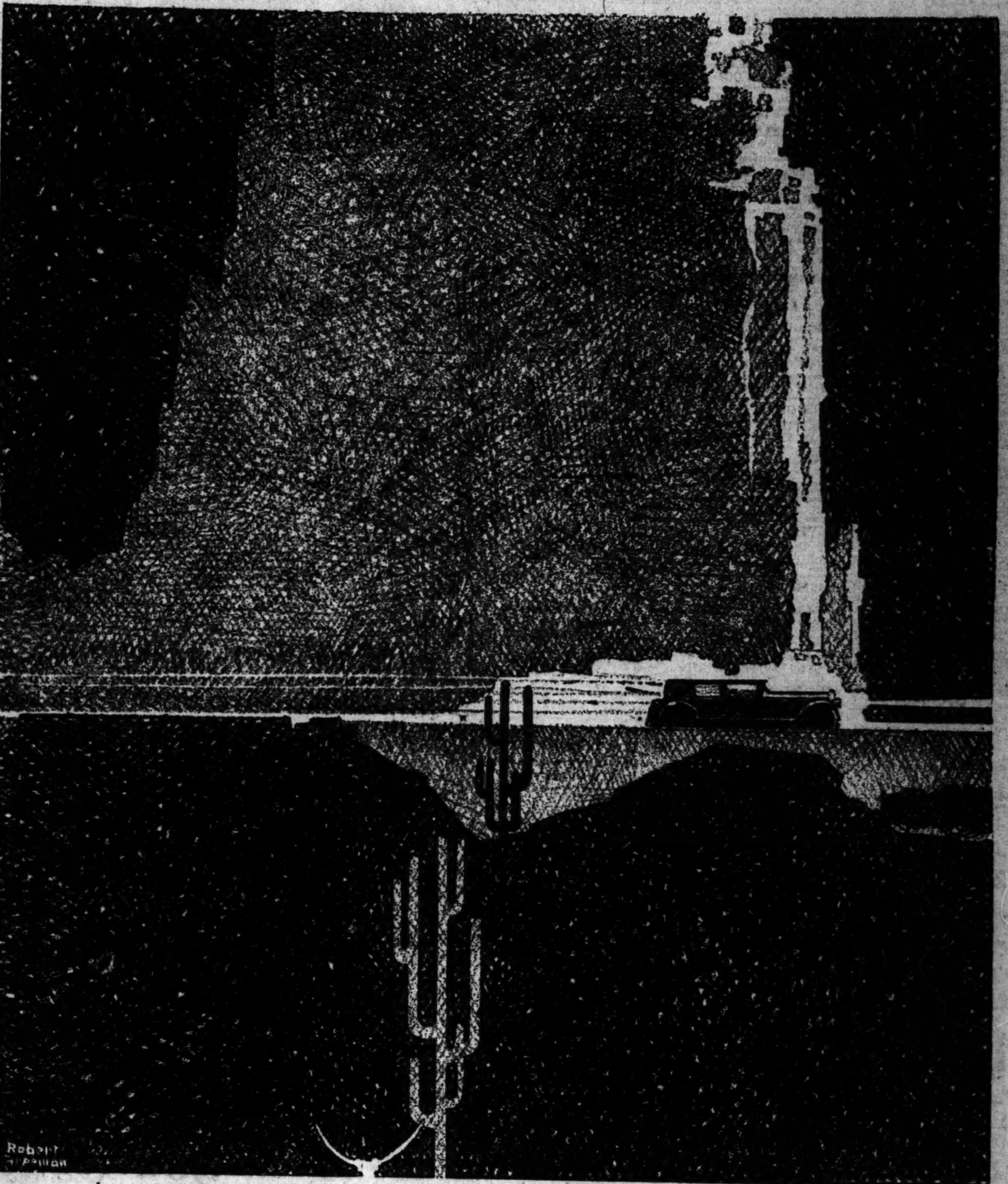

EVERYONE KNOWS the stories of the tedious adventure of crossing the Great American Desert... its trials, its hazards, its natural rebuke to the pioneer who, step by step, ventured, risked all...and not always succeeded. This hardy colonist is gone but "California or Bust," in verse and lore has perpetuated him and his courage. This is a new day, a day when men laugh at the wind-tossed sand. Now, in a day, they joyously burst across this bleak expanse of sage brush, sand and staring skeletons toward a sweltering, writhing horizon. Today it's just one of the thrills of motoring. It's the fun high compression motors have given a fast living age...backed by an anti-knock fuel really built for high compression.

UNION ETHYL

STOP... anywhere you see a blue and white striped pump. It marks a friendly service for you.

UNION OIL COMPANY

SHIPPING

PASSENGER SCHEDULE
VESSELS DUE

	Berth
Wednesday, September 19—	
Harvard, San Francisco, 10 a.m.	155
Catalina, Avalon, 6 p.m.	185
Avalon, Avalon, 10:10 a.m.	185
Thursday, September 20—	
San Juan, San Francisco, 8 a.m.	88
Tashmoo, San Francisco, 8 a.m.	160
Emma Alexander, Seattle, Tacoma, San Francisco, 4 p.m.	152
Admiral Schley, Portland, 6 a.m.	154
Glyment, Tacoma, Seattle, San Francisco, 8 a.m.	159
Yale, San Francisco, 10 a.m.	155
Harvard, San Diego, 2 p.m.	155
Catalina, Avalon, 5:30 p.m.	185
Knute Nelson, Cartagena, 8 a.m.	90
Friday, September 21—	
Yale, San Diego, 2 p.m.	155
H. F. Alexander, Seattle, San Francisco, 10:30 a.m.	152
Nome City, San Francisco, 6 p.m.	160
Sinaloa, San Francisco, 8 a.m.	230D
Catalina, Avalon, 4 p.m.	185

VESSELS SAILING

Wednesday, September 19—	
Harvard, San Diego, 3 p.m.	155
Jacox, San Francisco, Seattle and Tacoma, 5 p.m.	160
Sacramento, San Francisco, 5 p.m.	159
Catalina, Avalon, 10 a.m.	185
Avalon, Avalon, 4 p.m.	185
Thursday, September 20—	
Knute Nelson, San Francisco, 5 p.m.	90
San Juan, San Francisco, 8 p.m.	88
Tashmoo, Norfolk and Baltimore, 5 p.m.	160
Admiral Schley, San Diego, 8 p.m.	154
Yale, San Diego, 3 p.m.	155
Harvard, San Francisco, 4 p.m.	155
Catalina, Avalon, 10 a.m.	185
Friday, September 21—	
Sinaloa, Manzanillo and way ports, 5 p.m.	230D
Yale, San Francisco, 4 p.m.	155
Emma Alexander, San Diego, Ensenada, 7 p.m.	152
H. F. Alexander, San Francisco, Seattle, 5 p.m.	153
Catalina, Avalon, 10 a.m.	185

VESSELS IN PORT
Midnight, Tuesday, September 18
PASSENGER VESSELS

City of Honolulu, steamer	156
Jacox, steamer	160
Sacramento, steamer	159
Catalina, steamer	185

CARGO VESSELS

Ashburton, motorship (British)	181
Abron, steamer	53
Camino, motorship	90
Golden Hind, steamer	L.B.
Golden Mountain, steamer	107
Golden Wall, steamer	107
Hamlin F. McCormick, steamer	82
Oregonian, steamer	176
S. A. Perkins, steamer	L.B.
Regulus, steamer (Nor.)	241
Robin Hood, steamer	190
Silveroak, motorship	240
Seapool, steamer (British)	57
Vaquero, motorship	94
Kinderdyk, steamer (Dutch)	187
Hauraki, steamer (British)	181

OIL CARRIERS

Emidio, tanker	107
Oil Shipper, tanker (Br.)	L.B.
Sylvan Arrow, tanker	241
Washtenaw, tanker	94
Tulsagas, tanker	119

LUMBER CARRIERS

Astoria, steamer	74
Horace X. Baxter, steamer	L.B.
Katherine, steamer	165
Point Loma, steamer	74

LOCATION OF BERTHS

Outer Harbor—35 to 73.
San Pedro—74 to 98.
West Basin—101 to 149.
Wilmington—150 to 190.
East Basin—191 to 204.
Terminal Island—205 to 241.
Long Beach—Not numbered.

COAST AND GEODETIC SURVEY
LOS ANGELES HARBOR
TIDES, SEPTEMBER, 1928
HIGH WATER

Day	Time	Hgt. Ft.	Time	Hgt. Ft.
19	0:12 a.m.	3.6	11:46 a.m.	5.0
20	1:21 a.m.	3.5	12:20 p.m.	4.7
21	....	..	1:18 p.m.	4.4
22	....	..	3:15 p.m.	4.6
23	7:16 a.m.	3.7	4:50 p.m.	4.6
24	7:19 a.m.	4.0	5:53 p.m.	5.0
25	7:35 a.m.	4.3	6:37 p.m.	5.4
26	7:56 a.m.	4.7	7:18 p.m.	5.8
27	8:19 a.m.	5.0	7:58 p.m.	6.0
28	8:43 a.m.	5.4	8:38 p.m.	6.0
29	9:11 a.m.	5.8	9:20 p.m.	5.8
30	9:40 a.m.	6.1	10:05 p.m.	5.4

LOW WATER

Day	Time	Hgt. Ft.	Time	Hgt. Ft.
19	5:04 a.m.	2.4	7:02 p.m.	1.6
20	5:10 a.m.	2.8	8:32 p.m.	1.7
21	....	..	10:30 p.m.	1.6
22	....	..	11:43 p.m.	1.2
23	11:05 a.m.	3.5	....	..
24	0:27 a.m.	0.6	12:05 p.m.	3.1
25	1:02 a.m.	0.4	12:43 p.m.	2.6
26	1:31 a.m.	0.1	1:19 p.m.	2.0
27	1:59 a.m.	—0.1	1:54 p.m.	1.5
28	2:26 a.m.	—0.1	2:32 p.m.	1.0
29	2:54 a.m.	0.1	3:12 p.m.	0.5
30	3:22 a.m.	0.4	3:55 p.m.	0.2

SUN

Day	Sunrise	Sunset
19	5:39 a.m.	5:54 p.m.
20	5:40 a.m.	5:53 p.m.
21	5:40 a.m.	5:51 p.m.
22	5:41 a.m.	5:50 p.m.
23	5:42 a.m.	5:49 p.m.
24	5:43 a.m.	5:48 p.m.
25	5:43 a.m.	5:46 p.m.
26	5:44 a.m.	5:44 p.m.
27	5:44 a.m.	5:43 p.m.
28	5:45 a.m.	5:42 p.m.
29	5:46 a.m.	5:41 p.m.
30	5:47 a.m.	5:39 p.m.

MOON

Day	Moonrise	Moonset
19	10:54 a.m.	9:12 p.m.
20	11:51 a.m.	9:51 p.m.
21	12:47 p.m.	10:37 p.m.
22	1:31 p.m.	....
23	2:31 p.m.	....
24	3:17 p.m.	0:23 a.m.
25	3:58 p.m.	1:25 a.m.
26	4:35 p.m.	2:28 a.m.
27	5:09 p.m.	3:35 a.m.
28	5:41 p.m.	4:41 a.m.
29	6:13 p.m.	5:49 a.m.
30	6:45 p.m.	6:58 a.m.

ARRIVALS AND CLEARANCES AT WORLD'S PORTS

SAN FRANCISCO, Sept. 18. (AP)—Arrived: Geisha, 3:45 a.m., Astoria; Ruth Alexander, 5:45 a.m., Los Angeles; Horace Luckenbach, 6:35 a.m., Boston; Sea Foam, 6:35 a.m., Monterey; Admiral Henley, 7:25 a.m., Astoria; Tashmoo, 8:05 a.m., Astoria; Johann Poulsen, 8:10 a.m., Astoria; Corsicana, 8:12 a.m., Coos Bay; Melrose H. Whittier, 12:05 a.m., Ventura; Kewanee, 7 a.m., Monterey; Frank H. Buck, 7:15 a.m., Gaviota; Pasadena, 6:38 a.m., Albion; Prentiss, 9 a.m., Los Angeles; Alvarado, 9:10 a.m., Bandon; Nome City, 10:07 a.m., Los Angeles; Willamette, 10:30 a.m., Astoria; Santiam, 10:43 a.m., Grays Harbor; Emma Alexander, 11:13 a.m., Seattle; Matsonia, 10:25 a.m., Honolulu; President Polk, 7 p.m., New York.

Sailed: Betterton, 4:25 a.m., Seattle; Helen P. Drew, 8:30 a.m., Greenwood; Frank D. Stout, 11:05 a.m., Rockport; Californian, 1:50 p.m., Portland; Eleanor Christenson, 1:50 p.m., New York; Harvard, 4 p.m., Los Angeles; Geisha, 4:45 a.m., Antofagasta; Ruth Alexander, 5:20 p.m., Seattle; Glymont, 8:30 p.m., Los Angeles; El Dorado, 6 p.m., Los Angeles; San Juan, 7 p.m., Los Angeles; San Antonio, 7 p.m., Monterey.

SEATTLE, Sept. 18.—Arrived: Port Angeles, 11:30 a.m., Boobyalla, 6 p.m., New Britain, 1:30 p.m., Pacific Hemlock, 2:30 p.m., Kansan, 7:10 a.m., Olympic, 9:45 a.m., San Francisco; Birmingham City, 4 p.m., Vancouver, B. C.; Willzipo, 8 p.m., Doylestown, 8 p.m., Tacoma; Texada, p.m., Winslow; Covena, 11:15 a.m., Los Angeles; Admiral Rogers, 10:30 a.m., William M. Tupper, 9:10 a.m., Alaska.

TRANS-PACIFIC MAIL

Following schedule of sailing is provided by the Los Angeles postoffice:

September 20, from San Francisco. Mail for Philippines.

September 21, from San Francisco. Mail for Hawaii.

September 22, from Los Angeles. Specially addressed correspondence for Panama and Canal Zone.

September 22, from Los Angeles. Mail for Hawaii.

September 25, from San Francisco. Mail for Hawaii.

September 25, from Seattle. Mail for China, Japan, Korea, Siberia, Hongkong, Siam, Canton, Strait Settlements, French Indochina, Dutch East Indies and Philippines.

For connection at Seattle, mail must leave Los Angeles the third day prior to date of sailing, not later than 5:30 p.m.

To connect at San Pedro for the Hawaiian Islands every other Saturday, mail leaves Los Angeles at 8:50 a.m. on Saturday.

Note—To connect at San Francisco mail must leave Los Angeles on dispatch made not later than 5:30 p.m. the day prior to date.

THEATERS
SUBURBAN *and* NEIGHBORHOOD

WEST COAST THEATERS, INCORPORATED

LOS ANGELES

BARD'S ADAMS Adams and Crenshaw
Wed., Thurs.—Ramon Novarro in "Forbidden Hours"
Fri., Sat.—"No Other Woman;" "Don't Marry"

BALBOA 87th and Vermont Ave.
Wed.—Florence Vidor in "The Magnificent Flirt"
Thurs., Fri.—Dolores Costello in "Tenderloin"
Sat.—Victor McLaglen in "Hangman's House"

CRYSTAL 2906 Whittier Boulevard
Wed.—Thomas Meighan in "The Racket"
Thurs., Fri.—May McAvoy in "The Little Snob"
Sat.—Wm. Haines in "Telling the World"

FIGUEROA
Wed., Thurs.—Irene Rich in "Women They Talk About," Vitaphone
Fri., Sat.—Dolores Del Rio in "The Red Dance," Vitaphone

HIGHLAND
Wed., Thurs.—Phyllis Haver in "Tenth Avenue"
Fri., Sat.—Kenneth Harlan in "United States Smith"

JEWEL
Wed.—Greta Garbo in "The Mysterious Lady"
Thurs.—Glen Tryon in "The Count of Ten"
Fri., Sat.—"The Clean-Up Man;" "Detectives"

MANCHESTER 220 West Manchester
Wed., Thurs., Fri.—Ramon Novarro in "Forbidden Hours"
Sat.—Conrad Nagel in "The Crimson City"

MESA Slauson and Angeles Mesa
Wed., Thurs.—Richard Barthelmess in "The Wheel of Chance"
Fri., Sat.—Ramon Novarro in "Forbidden Hours." Sat. Mat.—"The Red Raiders"

RITZ Wilshire at La Brea
Wed., Thurs., Fri.—Conrad Nagel in "The Crimson City"
Sat.—Phyllis Haver in "Tenth Avenue." Jr. Mat.—"Stop That Man"

ROYAL 1710 South Main Street
Wed.—John Gilbert in "The Cossacks"
Thurs., Fri.—Greta Garbo in "The Mysterious Lady"
Sat.—Milton Sills in "The Hawk's Nest"

SAN CARLOS At Griffin and No. Main
Wed., Thurs.—Irene Rich in "Beware of Married Men;" "Through the Back Door"
Fri., Sat.—Clara Bow in "My Lady of Whims"

STARLAND At 2624 North Broadway
Wed.—Esther Ralston in "Half a Bride"
Thurs., Fri.—Rudolph Schildkraut in "A Ship Comes In"
Sat.—Ken Maynard in "The Canyon of Adventure"

SUNBEAM 60th and Compton
Wed., Thurs.—Janet Gaynor in "Sunrise"
Fri.—Tom Mix in "Hello Cheyenne"
Sat.—Johnny Hines in "The Wright Idea;" Vaud.

UPTOWN
Wed., Thurs.—Irene Rich in "Women They Talk About," Vitaphone
Fri., Sat.—Chas. Farrell in "The Red Dance," Vitaphone

WESTLAKE 626 South Alvarado Street
Wed., Thurs., Fri.—Phyllis Haver in "Tenth Avenue"
Sat.—Florence Vidor in "The Magnificent Flirt"

ANAHEIM

CALIFORNIA
Wed.—Conrad Nagel in "Caught in the Fog," Vitaphone
Thurs.—Cody and Pringle in "Wickedness Preferred"
Fri., Sat.—Marion Davies in "Her Cardboard Lover"

BELL

ALCAZAR
Wed., Thurs.—Janet Gaynor in "Sunrise"
Fri., Sat.—Marion Davies in "Her Cardboard Lover." Sat. Mat.—"Sweet Daddies"

BEVERLY HILLS

BEVERLY 284-6 Beverly Drive
Wed.—Clara Bow in "The First's In"
Thurs., Fri., Sat.—Marion Davies in "Her Cardboard Lover"

GLENDALE

ALEXANDER
Wed., Thurs., Fri., Sat.—Marion Davies in "Her Cardboard Lover"

WEST COAST GLENDALE (Formerly Bard's)
Wed., Thurs.—Margaret Mann in "Four Sons," Vitaphone
Fri., Sat.—Wm. Boyd in "The Cop"

BARD'S
Wed., Thurs.—Janet Gaynor in "Street Angel"
Fri., Sat.—Wm. Haines in "Excess Baggage." Fri. Rev.—"The Last Frontier"

GATEWAY
Wed., Thurs.—Colleen Moore in "Oh, Kay"
Fri., Sat.—Victor McLaglen in "Hangman's House"

HERMOSA BEACH

METROPOLITAN
Wed., Thurs.—Conway Tearle in "Smoke Bellew"
Fri., Sat.—John Gilbert in "Four Walls"

HOLLYWOOD

CARMEL Crescent Junction, Hollywood
Wed.—Wm. Boyd in "The Cop"
Thurs., Fri.—Pola Negri in "Loves of an Actress"
Sat.—Helene Costello in "Good Time Charlie"

VISTA (Formerly Bard's)
Wed., Thurs.—Conrad Nagel in "The Crimson City"
Fri., Sat.—Ramon Novarro in "Forbidden Hours"

GRANADA 7425 Sunset Boulevard
Closed Indefinitely

HOLLYWOOD 6687 Hollywood Boulevard
Wed., Thurs.—Ramon Novarro in "Forbidden Hours"
Fri., Sat.—Lew Cody in "Wickedness Preferred"

PARAMOUNT 3526 Santa Monica Blvd.
Wed., Thurs.—Richard Barthelmess in "The Wheel of Chance"
Fri., Sat.—Ramon Novarro in "Forbidden Hours"

WILSHIRE 331 South Western
Wed.—Richard Barthelmess in "The Wheel of Chance"
Thurs., Fri.—Florence Vidor in "The Magnificent Flirt"
Sat.—"Stop That Man"

HUNTINGTON PARK

CALIFORNIA
Wed., Thurs.—Marion Davies in "Her Cardboard Lover"
Fri., Sat.—Harry Langdon in "Heart Trouble"

LYRIC
Wed., Thurs.—Clara Bow in "The First's In"
Fri., Sat.—Dolores Del Rio in "No Other Woman." Sat. Mat.—"Arizona Sweepstakes"

LONG BEACH

EGYPTIAN
Wed.—"The Last Waltz"
Thurs., Fri.—Wm. Haines in "Telling the World"
Sat.—Ralph Forbes in "Under the Black Eagle"

IMPERIAL
Wed., Thurs., Fri.—"Four Sons"
Sat.—John Gilbert in "Four Walls"

WEST COAST
Wed.—Colleen Moore in "Oh, Kay"
Thurs., Fri., Sat.—Victor McLaglen in "The River Pirate"

NORTH HOLLYWOOD

EL PORTAL
Wed., Thurs.—John Gilbert in "Four Walls"
Fri., Sat.—Marion Davies in "Her Cardboard Lover"

OCEAN PARK

DOME
Wed., Thurs., Fri., Sat.—Marion Davies in "Her Cardboard Lover"

ROSEMARY
Wed., Thurs.—Janet Gaynor and George O'Brien in "Sunrise"
Fri., Sat.—"Four Sons"

ONTARIO

GRANADA
Wed., Thurs.—Jetta Goudal in "The Forbidden Woman"
Fri., Sat.—Monte Blue in "Brass Knuckles"

PASADENA

COLORADO (Formerly Bard's)
Wed., Thurs.—Marion Davies in "Her Cardboard Lover"
Fri., Sat.—Victor McLaglen in "The River Pirate"

STRAND
Wed.—"Four Sons"
Thurs., Fri., Sat.—Chas. Farrell in "Fazil"

FLORENCE
Opening Soon

POMONA

CALIFORNIA
Wed., Thurs.—"Four Sons," Vitaphone
Fri., Sat.—Fred Thomson in "Kit Carson"

REDLANDS

LIBERTY
Wed., Thurs.—Richard Dix in "Warming Up;" "A Grain of Dust"
Fri., Sat.—Wm. Haines in "Excess Baggage"

MAJESTIC
Wed., Thurs.—"The Red Mark"
Fri., Sat.—"The Apache Rider"

REDONDO

CAPITOL
Wed., Thurs.—Monte Blue in "Across the Atlantic"
Fri., Sat.—Bebe Daniels in "Hot News"

RIVERSIDE

REGENT
Wed., Thurs.—Adolphe Menjou in "Night of Mystery." Thurs. Rev.—"Brown of Harvard"
Fri., Sat.—Dorothy Mackaill in "Lady Be Good"

SAN BERNARDINO

WEST COAST
Wed., Thurs.—Billie Dove in "The Yellow Lily," Vitaphone Acts
Fri., Sat.—Dane and Arthur in "Detectives"

CALIFORNIA
Wed., Thurs., Fri., Sat.—Lon Chaney in "While the City Sleeps." Sat. Mat.—"The Sunset Derby"

SAN LUIS OBISPO

ELMO
Wed.—Lionel Barrymore in "The Lion and the Mouse"
Thurs.—Harry Langdon in "Heart Trouble"
Fri., Sat.—Colleen Moore in "Oh, Kay"

EL MONTEREY
Dark-Repairing

SAN PEDRO

CABRILLO
Wed.—Dolores Costello in "Glorious Betsy," Vitaphone
Thurs., Fri.—Wm. Haines in "Excess Baggage"

SANTA ANA

WALKER'S
Wed., Thurs., Fri., Sat.—Chas. Farrell in "Fazil"

SANTA MONICA

CRITERION
Wed., Thurs.—Florence Vidor in "The Magnificent Flirt"
Fri., Sat.—Conway Tearle in "Smoke Bellew"

SANTA PAULA

GLEN CITY

VENICE

CALIFORNIA
Wed.—"Road House"
Thurs., Fri.—"The Red Mark"
Sat.—Tom Mix in "Hello Cheyenne"

WILMINGTON

GRANADA
Wed., Thurs.—"Four Sons"
Fri., Sat.—Conway Tearle in "Smoke Bellew"

INDIVIDUAL THEATERS

LOS ANGELES

AMBASSADOR Free Parking 7:00 and 8:45
Today—"Quality Street" and "That's That"
Thurs.—Wallace Beery and Raymond Hatton in "The Big Killing"
Fri.—H. C. Witwer's "Alex the Great"

ART 551 South Main Street
Wed., Thurs., Fri., Sat.—Richard Barthelmess in "The Little Shepherd of Kingdom Come"

LIBERTY 206 South Main Street

LINCOLN
Now Playing—Stock Co.—"Here Comes the Bride"

LYCEUM 227 South Spring Street
Wed., Thurs.—"That Certain Thing;" "A Million for Love"
Fri., Sat.—"The Heart of a Follies Girl;" "The Lightning Reporter"

MOON 503 South Main Street
Wed.—Thomas Meighan in "The Racket"
Thurs., Fri., Sat.—Ramon Novarro in "A Certain Young Man"

OPTIC 533 South Main Street
Wed., Thurs., Fri., Sat.—"What Price Beauty;" "The Cowboy Kid"

RAMPART 2625 Temple Street
Today—"The Play Girl" and "Something Always Happens"
Thurs., Fri.—Dolores Del Rio in "No Other Woman"

REGENT 448 South Main Street
Wed., Thurs., Fri., Sat.—"The Siren;" "Striving for Fortune"

RED MILL
Wed.—Esther Ralston in "Half a Bride"
Thurs., Fri.—"The Mysterious Lady;" "The Sunset Legion"
Sat.—"The Little Snob;" "My Wife's Relations"

RIVIERA 6002 West Adams
Today—Douglas Fairbanks in "The Gaucho"
Fri., Sat.—Billie Dove in "The Heart of a Follies Girl"

TIVOLI 1919 Central Avenue
Wed.—Greta Garbo in "The Mysterious Lady"
Thurs., Fri.—Florence Vidor in "The Magnificent Flirt"
Sat.—Jack Holt in "The Vanishing Pioneer"

WESTERN Western Avenue at 59th St.
Today—"A Certain Young Man" and "Midnight Madness"
Thurs., Fri.—Clara Bow in "My Lady of Whims"

ANAHEIM

FAIRYLAND
Today and Thurs.—"Two Arabian Knights" and "Man in the Rough"
Fri., Sat.—Tom Tyler in "When the Law Rides"

FULLERTON

MISSION COURT
WATCH FOR OUR PROGRAMS

RIALTO
OUR PROGRAMS ARE ALWAYS GOOD

GLENDALE

GATEWAY San Fernando Rd. and Glendale Blvd

INGLEWOOD

SEVILLE West Blvd. at 64th St. Free Auto Park
PROGRAM UNANNOUNCED

HOLLYWOOD

HUNLEY'S 5115 Hollywood Boulevard
Today and Thurs.—"Telling the World" and "Lady Be Good"
Fri., Sat.—Bebe Daniels in "Hot News"

LARCHMONT Larchmont Blvd. at Beverly
Today—"The Magnificent Flirt" and "A Woman's Way"
Thurs., Fri.—"The Tellers" and "Don't Marry"

MAR-CAL 6025 Hollywood Boulevard
Good Pictures—Well Screened

MARQUIS Santa Monica Blvd. and Doheny Drive
Our Shows Are Always Good

SAN PEDRO

STRAND Pacific St. 11th St.
Today—"The Divine Woman" and "Vamping Venus"
Thurs., Fri.—Richard Barthelmess in "The Wheel of Chance"

SOUTH PASADENA

COLONIAL
Today and Thurs.—"The Cossacks" and "Walking Back"
Fri., Sat.—Wm. Boyd in "Two Arabian Knights"

WATTS

LARGO

HAS YOUR WIFE A CAR OF HER OWN?
You'll be surprised at the scores of good used cars available on easy terms. See— TIMES WANT ADS

LET TIMES WANT ADS DO YOUR HOUSE-HUNTING
—Each day's most attractive vacancies at your finger tips!

ALL-YEAR CLUB HAS LOW COST

President Asserts Campaign Most Economical

Overhead Expense Shown as Only 3.7 Per Cent

Figure Far Below Charge in Other Cities

Recent surveys of the overhead costs of conducting leading community advertising campaigns throughout the United States show those of the All-Year Club of Southern California to be the lowest, according to officials of the organization.

In a report given out yesterday by Malcolm McNaghten, president of the Broadway Department Store and a member of the All-Year Club's executive committee, he said:

"The All-Year Club, a nonprofit organization which is responsible for bringing summer and winter tourists who spend approximately $285,000,000 in Southern California trade channels annually, operates on an overhead expense of only 3.7 per cent, which includes the expenditures for raising funds for its national advertising campaigns. A survey by the United States Department of Commerce shows the average overhead for twenty-five of the outstanding community advertising campaigns in the United States to be 12 per cent.

"Every dollar invested in the All-Year Club tourist promotion campaigns is expended with utmost care and a recent survey shows the amount spent per capita by Los Angeles for this advertising is nominal compared with similar national campaigns. The survey shows the annual investment per capita for various communities as follows:

"Miami, Fla., $3.53; Asheville, N. C., $3.12; Atlanta, Ga., $1; Jacksonville, Fla., 91 cents; San Francisco, 69½ cents; Oklahoma City, 69 cents; Denver, 34½ cents, and Los Angeles, 30 cents."

Chest Selects Thomas as New Vice-Chairman

C. S. Thomas, vice-president of George H. Burr, Conrad & Broom, Inc., has been appointed one of the twenty-five vice-chairmen for the central division of the Community Chest. Assuming charge of soliciting committee No. 17, Mr. Thomas yesterday accepted the duties of organizing it toward soliciting the donations of the "big givers" of Los Angeles.

C. S. THOMAS

Mr. Thomas expressed his understanding of problems with which the Chest is coping in the following statement: "Just as well-to-do people are attracted to this city, so are the more unfortunate people. They hope to build their prosperity and content here. Those of us who have found our El Dorado here have a duty to those less fortunate.

"Our Chest is comparatively young, but the fact is significant that wealthy individuals and firms in Cleveland, Detroit and San Francisco last year gave to their community chests approximately $1,000,000 more in each of these cities than that same class gave in Los Angeles.

"We must give the poor, the sick and the orphaned a chance to enjoy to a greater degree the good things of life to be found here."

Harness Racing Friends Rally to Beat Curb Plan

Followers of harness racing have thrown their lot in with the rodeo, horse-show and polo fraternities to defeat Initiative No. 21 on the ballot at the coming elections. Frank Leiginger, secretary of the Western Fair Association, is circularizing the clan that looks on harness racing as the only worth-while sport to obtain its active participation in the fight.

Leiginger points out that the measure would make it unlawful to "excite an animal by any means whatsoever for sport, exhibition or amusement," and announces that this would mean that the racing whip, the twitch, the ox-goad, or what-not could not be used either on a track or on one's own premises. A committee, headed by Fred McCarger and C. H. Sooy, is being former to bring the harness-racing folk's side of the question before clubs, press and other gatherings.

Tax Liens Name Cinema Persons

Three Hollywood motion-picture persons are named in income-tax liens filed yesterday by Collector of Internal Revenue Welch.

Ralph Spence, title writer, 1430 Wilshire Boulevard, Beverly Hills, is mentioned for $230.84 for additional income tax for 1927. James Kirkwood and wife (Lila Lee,) 3402 Russell avenue, Hollywood, are named in a lien for $357.17 for 1925. Ruth Chatterton is "tagged" for $92 for 1923 and Eugene L. Blanton, Long Beach, is mentioned for additional taxes of $21,023.85 for 1923.

CANADIANS MEET TOMORROW

The Canadian Society of Southern California will meet to organize committees for an "Armistice celebration" and Canadian picnic, Sunday, November 11, at Sycamore Grove Park. All Canadians, other British and American friends are invited to attend this meeting, starting at 8:30 p.m., tomorrow, at 1137 South Hope street. After the meeting there will be dancing and card games.

Branch Factory to Be Built by Gelfand Concern

Another nationally advertised food product is to be domiciled in Los Angeles, according to C. J. Doherty, vice-president and industrial manager of the Central Manufacturing District, who announced today that work would begin immediately upon the erection of a two-story brick and steel branch factory of the Gelfand Manufacturing Company of Baltimore.

The contract for the building has been awarded to the William P. Neil Company, which already has broken ground for the structure.

Simon Gelfand, founder and president of the organization stated that the demands of consumers had increased to such a point that they were compelled to establish a Pacific Coast factory.

Los Angeles was chosen after a careful survey of the Pacific Coast cities. Proximity to railroad and harbor facilities, the executive stated, led to their choice.

NEWS OF THE CAFES

Belle Bennett, popular Tiffany-Stahl star, will be the guest of honor at the Montmartre this evening when one of the most eventful programs of the year will take place. The first fashion show of the season, sponsored by the May Company, will be presented, it is announced. New designs direct from Paris will be shown on attractive mannequins, including designs for street costumes, afternoon frocks and evening gowns. Two shows are to be given during the evening and one show during the luncheon hour.

Roy Fox, the "whispering cornetist" with his jazz band, and Xavier Cugat with his Argentine stringed orchestra will furnish the music for the occasion. Miss Bennett will award the special Montmartre trophy to the couple she adjudges the best dancers.

NEW BERLIN SONG

Irving Berlin's latest composition, "Roses of Yesterday," will be introduced for the first time here tonight in the current "Follies Bergere" revue at the Pom Pom, Hollywood. Orchestrations of this song just have been received via air mail by Eddie Janis, local representative of Berlin, it is said.

Ruby Berry, Pom Pom ingenue who will lead the number, began her stage career in Irving Berlin's first Music Box Revue in New York, and afterwards scored much success making phonographic records of "Say It With Music," "Crinoline Days," "All Alone," "Remember," "Blue Skies" and other Berlin songs, the management states.

The Pom Pom girls appearing in Miss Berry's support tonight will wear new costumes of Queen Anne chiffon trimmed with roses, and set off with rose tinted Dolly Varden bonnets.

"TOASTWICH" POPULAR

The new "toastwich" machine, electrically operated, and recently installed in Carl Jahnke's Coffee Shop, located in West Ninth street near Broadway, is attracting considerable favorable comment, it is said.

The sandwich is completely prepared in the usual manner, after which the entire sandwich is placed in the machine, thereby giving a toasted effect to the two outside surfaces but leaving the inside portion moist and very palatable.

Mr. Jahnke states that his sandwich business has increased very materially since installing the machine, and also, although meats and fish are costing the cafe man more today than ever before, that he is maintaining his usual quality standards without an increase in prices.

HIGH IDEALS MAINTAINED

"Every single dish and piece of silverware used in the Boos Brothers cafeterias is hand wiped," the management states, "and scientific scouring and polishing machines are constantly kept in operation, thus assuring patrons the utmost in cleanliness."

The present management of Boos Brothers still maintains the aims and ideals of its founders. The policy to purchase merchandise locally, employ local labor, spend earnings in California and at all times remain a 100 per cent Los Angeles institution is still in force, it is said.

Uniformity and standardization make it possible to obtain food prepared and served in the same manner in each of the numerous cafeterias.

HALF TON OF MELODY

Fresh and hearty from enthusiastic popular acclaim as headliner on the Orpheum circuit, Jane Jones, melodious songster, already has established herself in Bill Paine's Vernon Country Club, Forty-ninth street and Santa Fe avenue, as one of the most stellar of current night club attractions here, it is announced.

In keeping with Bill Paine's theory of gaiety that entertainment should carry some "weight," Miss Jones tops the scales at 235 pounds of personality and harmony, it is said. Mel and George, the hilarious duo who also contribute much toward the success of the Vernon's entertainment features, are listed as "the half ton of melody."

Dave Snell's orchestra supplies the music at this popular night club.

ROOM SERVICE

Charles Danziger, manager of the Hollywood Plaza Hotel, has completed arrangements with the Pig'n Whistle whereby their newest cafe just opened in that hotel will provide room service for the guests.

An outstanding feature is a special breakfast menu of prize-winning casaba and honey dew melons and other early morning delicacies. In addition to serving special luncheons and table d'hote dinners, the Pig'n Whistle at the Hollywood Plaza is also becoming a popular after-theater eating place for patrons of near-by Hollywood theaters, it is stated.

BROKEN DISHES WIN DECREE

Hazel Irene Stock was granted a divorce from Oliver Stock by Superior Judge Ambrose yesterday when she testified her husband came home intoxicated, swept the cupboard clean of all the dishes and kicked them around the floor. They were married at Edmonton, Can., December 27, 1923.

FLASHES

VEHICLE CHANGED

FOR HAINES; LA CAVA WILL DIRECT STAR'S NEXT

BY GRACE KINGSLEY

It looks now as though another story will replace "The Gob" as William Haines's next Metro-Goldwyn-Mayer starring vehicle.

The story is nothing less than Lucian Cary's fascinating Saturday Evening Post yarn, "The Duke Steps Out." This should provide an ideal vehicle for the star.

It is likely that James Cruze will direct, inasmuch as the combination of Cruze as director and Haines as star has proved a most happy one.

However, before undertaking another picture, Cruze and Haines are planning a trip to Honolulu, and are arranging a party. Included besides the above will be Betty Compson, Cruze's wife, Josephine Dunn, and Howard Hughes.

NEW SAM SAX HEAD LAUNCHES PICTURE

As we prophesied last week, Casey Robinson, youthful author, has signed as supervisor for Sam Sax-Gotham Productions.

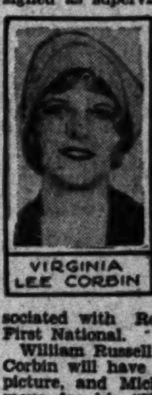

VIRGINIA LEE CORBIN

And without waiting for a day to pass over his head after assuming his new duties, Robinson prepared for the launching of a picture, signing director and cast for "The Head of the Family."

Joseph Boyle will direct. He was formerly associated with Robert Kane and First National.

William Russell and Virginia Lee Corbin will have the leads in the picture, and Mickey Bennett, famous for his "U. S. Smith" performance, is in the cast, as are also Richard Walling, Aggie Herring, William Welch and Alma Bennett.

Miss Corbin has recently arrived from the East end, it is reported, may do a series of films for Sax.

Corinne Griffith Chooses Director

Having looked the field over very carefully indeed, Corinne Griffith has finally decided that no one can direct her quite as well in "Saturday's Children," from the stage play by Maxwell Anderson, as can Gregory La Cava. And La Cava opines that he will decidedly like the job.

CORINNE GRIFFITH

The upshot of all which is that LaCava was signed yesterday as Miss Griffith's next guide along the paths of the cinema labyrinth.

"Saturday's Children" is to be a talking picture, according to present plans.

Leo Carrillo as Mexican

Leo Carrillo being Spanish, what could be sweeter than that he should play a Mexican, who as we all know, is first cousin to a Spaniard, on the stage?

LEO CARRILLO

This he is contemplating doing. Leo has a brand-new play by those two clever co-writers, Leroy Clemens and Ralph Murphy. The hero of the play is a Mexican bandit, and the star, who is performing currently at the Hollywood Play House, is planning to appear in it if ever "Lombardi, Ltd.," stops running, which, truth to tell, it shows no signs of doing.

Carrillo also has "The Bad Man" in mind as a starring vehicle, but it is likely that he will do the new play first.

Alice White to New York

Just as soon as ever Alice White gets through starring in "Ritzy Rosie," which Mervyn LeRoy is directing for First National, she is going to take a trip to New York. That is, if she can find the time before the Simon Legrees of First National start her to work on another picture.

ALICE WHITE

In the meantime an addition has been made to the cast of "Ritzy Rosie," in the person of Doris Dawson, who has just finished the feminine lead with Charlie Murray in "Do Your Duty," and who has had a number of successful screen roles to her credit since signing with First National.

Conselman Leaves Fox

William M. Conselman has terminated his three years' service with Fox Films and leaves today on his first vacation in that period. As writer with F. W. Murnau on "Sunrise," and as author and supervisor of a score of Fox successes including "Dressed to Kill" and "The High School Hero," Conselman has been involved in activities of a most responsible sort. During his stay with Fox he also wrote and directed a subject for Movietone.

WILLIAM CONSELMAN

The writer, accompanied by his wife, departs today for a motor tour of Northern California.

Edna May Cooper Signs

Edna May Cooper has just signed for a nice little role with Tim McCoy in the star's newest picture, "Sioux Blood," which Johnny Waters is directing for Metro-Goldwyn-Mayer.

The actress just completed a role in a Fox picture which Emmett Flynn is directing.

Theaters—Amusements
HURRY! LAST 5 DAYS!
LILAC TIME
STARRING COLLEEN MOORE
AT LAST!!
SUPER TALKING PICTURE
"MOTHER KNOWS BEST"
IT WILL MAKE MOTION PICTURE HISTORY
CARTHAY CIRCLE
MONDAY SEPT. 24
STARS! LIGHTS! EVERYTHING!
HILLSTREET
Keith-Albee-Orpheum Vaudeville & Photoplays
"THE WEDDING OF THE CIRCUITS"
CHAS. (SLIM) TIMBLIN
LOUISE HOWATT
TILLIS & LA RUE
"The BUTTER and EGG MAN"
Jack Mulhall
VINE STREET THEATRE
EDWARD EVERETT HORTON
NOW
BEGINNING TUES. EVE. SEPT. 25th
VIRGINIA VALLI
HOLLYWOOD MUSIC BOX
TARNISH
5th WEEK NOW BILTMORE
CECIL B. DeMILLE'S
THE GODLESS GIRL
A STORY OF MODERN YOUTH
Orpheum
"The Wedding of the Circuits"
JOSEPH REGAN · LOU TELLEGEN · FLO LEWIS
MUSIC ART REVUE
JEAN BARRIOS · JANE GREEN
RIALTO
JOHN BARRYMORE
"TEMPEST"
MAYAN THEATRE
NOW—MATS.
"HAPPY DAYS"
MONTE BLUE
BRASS KNUCKLES
The Tower
BROADWAY PALACE
"HUNTING BIG GAME IN AFRICA"
MORE THRILLS THAN A DOZEN "ACTED" PHOTOPLAYS
OPERA
LINCOLN THEATRE
FOLLIES
MAIN AT FOURTH
BURLESQUE
BURBANK
SIXTH AND MAIN
15c
SHRINE
"THE LAST MOMENT"
LOEW'S STATE
PANTAGES
GRAUMAN'S CHINESE
WHITE SHADOWS IN THE SOUTH SEAS
LON CHANEY
"WHILE THE CITY SLEEPS"
HENRY BUSSE
"FLAPPERS"
WINGS
BOULEVARD
HARRY LANGDON
"HEART TROUBLE"
UPTOWN

MEXICANS TO HONOR ACTRESS

Raquel Torres Will be Feted at Chinese Theater Monday Night

With a dozen beauty queens, the fairest Latin Americans of the Southwest and Southeast, in attendance, Raquel Torres is to be honored at a festival staged for her by prominent Mexicans Monday night at Grauman's Chinese Theater, in connection with the presentation of "White Shadows in the South Seas," in which she is featured with Monte Blue.

Among the notables to be present with the dozen beautiful senoritas will be A. S. Pesquiera, Mexican Consul; Joel Quinones, Vice-Consul; Rene Torres, sister of Raquel; Ignacio E. Lozano, prominent publisher of Spanish newspapers with Senora Lozano, and consuls of other Latin-American countries.

The group in attendance on Senorita Torres are the winners of contests conducted by La Prensa, Spanish daily of San Antonio, Tex., and La Opinion, Mexican newspaper of this city, to assemble the twelve most charming senoritas along the entire border. More than 400 prominent Mexicans of the city will attend the performance in tribute to Senorita Torres, as the latest of Mexico's daughters to achieve stardom, in the South Seas picture, after a meteoric rise from obscurity.

Spook Writer Revealed at Last in Play

One of the mysteries of "The Wooden Kimono" is the identity of the author of "The Haunted Hatpin" and other mystery yarns. Three characters assume the role of the author and when the real one is disclosed the surprise equals that of the solving of the strange murder which takes place at the end of the first act in the Red Owl, the haunted tavern.

In "The Wooden Kimono," which the Henry Duffy Players are presenting at the President, an author comes to the gloomy inn on a rainy evening determined to solve the mystery of the three murders that occurred in the place a few years before. The adventures of this intruder furnish most of the weird events in the play in which smugglers and peddlars of narcotics also are concerned.

Pom Pom Will Sign Winner

The girl who wins the Spanish beauty parade at the Mission Playhouse in San Gabriel Sunday will be awarded a week's contract to appear in the new "Bal Tabarin" revue at the Pom Pom, Hollywood, according to an agreement just made by William Meiklejohn, producer, with the California Vineyardist Association, which is conducting the affair.

This contest will be a feature of the Vendimia, old-fashioned grape festival, with members of the Mission Play cast and a troupe of Indian dancers contributing to the program.

Spanish and Mexican beauties from Los Angeles and Hollywood, as well as Long Beach, Santa Barbara, Pasadena, Ontario, Alhambra, Pomona, Riverside, and other near-by towns have entered the competition, the judges of which will be John Steven McGroarty, the author; Raquel Torres, youthful Mexican star of "White Shadows," and Herbert Spencer, president of the Ontario Grape Growers' Association. The winner will make her debut at the Pom Pom Monday night.

Doheny Protege Vindicates Self

E. L. Doheny and Mrs. Doheny expressed deep gratification in the development and success of their young protege, Joseph Regan, after hearing him sing last night at the Orpheum, where he is one of the headline attractions this week.

Three years ago they heard this young Irish lad at the old Orpheum and his fine tenor voice, likable personality and ability impressed them to such an extent that they adopted him as a protege and sent him to Italy for two years of study.

This is his first tour since he returned. It is probable that he will soon enter the concert field with a serious effort toward the crown of John McCormack.

Barrie's Choice Now Plays Here

Joan Maclean, who is the Louka of the Edward Everett Horton production of "Arms and the Man" at the Vine Street Theater, says "being in California is about the nicest thing that has happened to me since I came to America. You know I had gotten as far as Chicago with Mr. Al Woods's company of "The Man With the Red Hair," and I just couldn't resist the temptation to hop on a train for Hollywood, and here I am."

Joan thinks the nicest thing that ever happened to her happened when J. M. Barrie picked her to play "Peter Pan" in the annual Christmas production of that play at the St. James Theater in London. It is the ambition of every English girl's life to fill this role.

Kit Kat Club to Offer New Revue

Thursday night Fred Sutton is reopening the Kit Kat Club with Carolynne Snowden and her eighteen Creloe beauties as the feature attraction.

Redecorating the club throughout and adding many new luxurious comforts for the enjoyment of his guests, Sutton expects the club to be the mecca for many merrymakers.

"A hotter than hot band," Leon Rene and his associates, from the St. Charles Hotel, New Orleans, will furnish the syncopation.

"Heart Trouble?" Here's Reason

Doris Dawson
Is the briefly-seen but powerful cause of Harry Langdon's cardiac perturbation in his latest comedy, current at the Boulevard Theater. The winsome little actress will appear in person tonight.

"BATTLE OF SEXES" OPENS

His second film production since he returned to Hollywood to resume his career as one of the outstanding directors of the screen, D. W. Griffith's "The Battle of the Sexes" will have its premier showing here when it opens for an indefinite engagement at the United Artists Theater today.

Hailed as an epic of the modern American home, "The Battle of the Sexes" was adapted from the widely read Daniel Carson Goodman story by Gerrit J. Lloyd, who has scenarized many Griffith productions. Pathos and humor intermingled, in the inimitable Griffith style and many highly dramatic moments set the film apart as something out of the ordinary.

The theme of the story deals with the machinations of a modern golddigger. She wrecks a man's home through the wiles she exerts to obtain money from him. She gets her man and accomplishes her purpose, but only to lose him shortly thereafter in a manner which gives the Griffith film a thrilling denouement.

Jean Hersholt, Phyllis Haver, Belle Bennett, Sally O'Neil and Don Alvarado are featured in the cast, with William Bakewell and John Batten playing supporting roles.

When it comes to the United Artists today the Griffith picture will be preceded by an atmospheric prologue and musical numbers by Dr. Hugo Reisenfeld's United Artists Orchestra.

Novelty Film Tells Tabloid Story of Life

"Scrapped: A Life Story in Tabloid," is the latest thing in experimental film drama. It is a one-reel novelty, produced by Hollywood studio workers at a cost of $297.

The picture differs from other "vest-pocket" productions, in that it does not use trick photography, cardboard sets, futuristic treatment, or merely one incident or situation. The story is woven about a cheap car and the part it plays in the lives of its owners. It brings about the meeting of a man and a girl, their marriage, and the happiness and trials of their married life.

With the exception of a brief prologue, there are no titles.

The film was written and directed by H. A. Woodmansee and photographed by Joe Darrell. In the cast are Ned La Salle, Mignon Rittenhouse and Baby Jimmie Keller.

Curiosity of Fans Aroused in Fox Talkie

With the opening of William Fox's first Movietone talking picture, "Mother Knows Best," only six days away, the demand for reservations for the premiere Monday evening, is unprecedented in the history of the theater, the management computes.

The advance information regarding this feature directed by John Blystone and featuring Madge Bellamy, Louise Dresser and Barry Norton, is that it is most unusual. "The fartnest step forward in talking pictures."

Fred Miller is arranging a program to surround the feature, including fifteen minutes of George Bernard Shaw via the Movietone, exclusive Movietone shorts, and Carli Elinor's orchestra in concert.

Star Appears in First Dual Role

For the first time in his career in motion pictures, Conrad Nagel is playing a twin-brother role.

Few players who have been prominent in pictures for any duration of time escape such a portrayal, which seems equally as inevitable as that some time in their careers they be selected to be both father and son in a single picture. Hence Nagel's debut in a twin role promises to be interesting, and especially since the two roles in this instance differ greatly.

Nagel's two-part role is in "State Street Sadie," the Vitaphone talking picture which opens at Warner Brothers' Theater Monday.

STORY ON SKATERS WANTED

Indicating that the fame of the Rollerdrome has spread even to the East, a request was made of Chester Park Crawford, president, yesterday by the editor of one of the prominent film magazines for material on the film players who frequent the Washington-Boulevard rink. Crawford says that a number of screen players have been in regular attendance at the Rollerdrome.

Broken Finger Proves Fateful for Conductor

"Because of a master of ceremonies a trumpet player was lost; because of a trumpeter, a pianist was lost; because of a pianist, a violinist was lost. And all because of a broken finger!"

Rather senseless. But it tells Henry Busse's career in a paradoxical manner, after the fashion of the tale of the horseshoe nail.

Herr Heinrich Busse started his musical career in his native Germany eighteen years ago. He played the violin and then the piano in a theater pit orchestra. When the fateful finger broke, he had to give up these instruments, and take up the four-keyed cornet, father of the modern trumpet.

He came to America, which was not the land of opportunity for musicians who couldn't speak a word of English. He secured a job as a bus boy in a large New York restaurant, where he learned enough English in six months to land a job as cornetist in a metropolitan theater orchestra.

Busse left New York for Los Angeles. He worked in pictures for a while with Larry Semon. Then he met Paul Whiteman and the two organized the jazz organization which became internationally famous after its origin at the Alexandria Hotel.

During Busse's eleven years with Whiteman, he acted as concert master and assistant conductor. He composed, among other hits, "Hot Lips."

Alma Tell Acts Lead for Mart

Alma Tell, well-known stage and screen star, is to play the lead in "Sensation," a comedy-drama by Rita Kissin, directed by Henry Kolker.

"Sensation" is the first production of the Theater Mart, a new organization dedicated to the production of original plays.

Miss Kissin, who assists in assembling the cast, is happy to announce that Miss Tell has consented to play the lead, whose adventures in aviation form the main theme of "Sensation." She will portray a fiery playwright who carries her most dramatic situations into life.

JAIL BREAKS SPIRIT OF PROUD OFFICER

In "Tempest," which is now showing at the Rialto, John Barrymore appears as a dashing army officer who loves a princess and is "railroaded" to prison by her aristocratic fiance. In the dungeon scenes, in which Barrymore is revealed in rags, unkempt and wearing long hair and beard, one would scarcely recognize the dashing character of the earlier episodes.

"Tempest" gives Barrymore the first story with a modern setting he has had in a number of years. He considers it the outstanding role of his career.

Sam Taylor directed the picture. The cast includes Camilla Horn, Louis Wolheim, George Fawcett, Ulrich, Boris De Fas, Lena Malena and Albert Conti.

Thespians of America Meet to Celebrate

Ye Veteran Thespians of America, an organization composed of stage players now in Hollywood and following the screen, who have been in the profession twenty-five years or more, celebrated their first anniversary this week with a large reunion, at the Altman Art Galleries in Hollywood, to which families and friends were bidden. In addition to the exchange of happy memories of trouping there was an attractive musical program, presented by Betty Parslow and Zulene Brandon. Harry English of National Vaudeville Association, Adelbert Knott, one of the veteran members, Deane Harris of the City Mothers and others contributed brief talks of felicitation and reminiscence and a session before the cameras also offered excitement as well. Sam E. Allen, founder of the association, presided and acted as host for the afternoon.

In the past year the idea has excited much interest in other cities, where professional folk foregather, and similar chapters are being or have been organized in New York, Philadelphia, Pittsburgh, Chicago and other points. Professional record rather than monetary or other considerations appears to be emphasized mostly, and the distractions of the feminine contingent is avoided by the exclusion of the ladies from membership and their admission to but one meeting, the annual affair, each year.

Bad Rhetoric All a Part of Job, He Says

The stage is no place for a purist—at least in matters of grammar and rhetoric, according to Lawrence Grant of the "Mid-Channel" company now in its last week at the Belasco Theater.

"Peter Mottram," declares the actor who plays him, "talks as he does because Pinero intended him to. The peculiar pronunciation, while it may be contrary to the dictionary's, is notwithstanding a very marked idiosyncrasy of certain very smart English people—and Pinero purposely intended that Peter—his favorite character, by the way—should talk like that."

Specifically, Grant relates, he is guilty nightly of such expressions as "ain't it?" and "don't it?" and of such a mispronunciation as "asoomin'" for "assuming."

"And there is no defense for this custom," he concludes, "any more than there is for the pronunciation of 'girl' as 'gael' by all educated English people."

Two Would Be Chico, Diane

Irving Mitchell and Helen Ferguson have petitioned Henry Duffy to stage a special matinee performance of "Seventh Heaven" during the run of "Lombardi, Ltd." in which Leo Carrillo is starring at the Hollywood Playhouse.

Mitchell's favorite role is Chico in "Seventh Heaven" and Miss Ferguson's ambition is to play Diane in the same play.

"The only trouble is that everyone else wants to play it also," says Miss Ferguson. "We sent our petition in and then Mr. Duffy told me that he had had a similar request from Thomas Chatterton and Helene Millard, who are playing the leads in his Vancouver company. So perhaps we won't be able to fulfill our wish—although even if I have to hire a theater, engage a company and secure the scenery, I am determined to play Diane sometime."

SOUND-MAKING CALLED "AN ART" BY LEISEN

Motion pictures, as well as musical numbers, now have their composers, according to Mitchell Leisen, art director of "The Godless Girl," now at the Biltmore.

The "composing" of sound pictures requires as much skill as does the creation of a sonata, though it does not require knowledge of musical technicalities, according to Leisen, who has been associated with De Mille in such spectacles as "The Godless Girl," "The King of Kings," "Male and Female" and "Ten Commandments." The impossibility of recording incidental sounds from their original sources has led to the assigning of a specialist to interpolate the minor sounds into the conversational sequences.

"If, in filming a western talkie, let us say, it is necessary that the actors on the sound-proof stage hear a horse neighing just outside the window, the 'composer,' working in the 'mixing room,' just off the stage, puts in the neigh at exactly the right place in the record," Leisen states. "Should we depend on a real horse it would be necessary not only to coax the animal to express himself, but the other noises coming in through the window would probably ruin the sound photography."

SHRINE SPREADS JOY IN "SMILE" FEATURES

This is smile week at the Shrine Auditorium Theater, as "Happiness Ahead," featuring Colleen Moore and Edmund Lowe and "Smile, Brother, Smile," with Jack Mulhall and Dorothy MacKaill are the double features, beginning tomorrow.

CHARLES MURRAY TRIES STAGE

Reportedly the largest sum ever paid for an engagement by the organization, a minimum guaranteed salary and percentage of receipts aggregating approximately $100,000, is stipulated in a contract signed between Charlie Murray and Marco, of Fanchon and Marco, producers of stage presentations. The comedian of the films is to make a tour of West Coast Theaters. Under the terms of the agreement, Murray will fill a fourteen-weeks' engagement during which he will appear in approximately twenty of the principal motion-picture houses on the Coast. He will be starred in an elaborate Fanchon and Marco "Idea," now in course of preparation, beginning the 28th inst. at Loew's State.

35c until 1 P.M. STARTING TODAY AT 11 A.M. UNITED ARTISTS THEATRE BDWY. AT 9TH RIESENFELD PROGRAM INCOMPARABLE ORCHESTRA D. W. GRIFFITH'S Exhilarating New Super-Film "THE BATTLE OF THE SEXES" The Hit of the Day The Event of the Year! The Sensation of the Generation! JEAN HERSHOLT PHYLLIS HAVER BELLE BENNETT DON ALVARADO SALLY O'NEIL

BELASCO POP. MAT. WED. POSITIVELY LAST WEEK ANN DAVIS CONWAY TEARLE "MID-CHANNEL" Positively Last Performance SAT. EVE., SEPT. 22 Seats Now / Starting Sunday Eve. Sept. 23 "SQUALL"

HENRY DUFFY THEATRES THE SPOKEN DRAMA EL CAPITAN LAST WEEK "The Baby Cyclone" BARGAIN MAT. TODAY 25c 50c 75c OPENS SUNDAY MAT. SEPT. 23 HENRY DUFFY PRESENTS LUCILE GLEASON "The SHANNONS OF BROADWAY" JAMES GLEASON'S HILARIOUS COMEDY

PRESIDENT 4th GREAT WEEK HENRY DUFFY PRESENTS "THE WOODEN KIMONO" LAUGHS! CHILLS! THRILLS! BARGAIN MATS. SUN. THURS. SAT.

HOLLYWOOD PLAYHOUSE 8TH BIG WEEK LEO CARRILLO IN HIS GREATEST HIT LOMBARDI LTD. by Frederic & Fannie Hatton GOWNS & FURS DESIGNED BY BESS SCHLANK BARGAIN MATS. SUN. THURS. SAT.

SENSIBLE PRICES AT ALL HENRY DUFFY THEATRES.. EVES. 35c to $1.25 MATS. 25c 50c 75c

METROPOLITAN "THE RIVER PIRATE" with VICTOR McLAGLEN FRIDAY! GEORGE BANCROFT in "The Docks of New York" BACLANOVA BETTY COMPSON Paramount Picture HENRY BUSSE "FLAPPERETTES"

CRITERION WINGS POPULAR PRICES

LOEWS STATE "FAZIL" LON CHANEY TED DONER COMING BACK IN Fanchon & Marco's "HAPPY IDEA"

HARRY LANGDON in "HEART TROUBLE" BOULEVARD Boulevard Revue

FIGUEROA EGYPTIAN "FORGOTTEN FACES" with CLIVE BROOK

GRAUMAN'S CHINESE "WHITE SHADOWS IN THE SOUTH SEAS" Sid Grauman's Wonder Prologue

WARNER BROS. THEATRE "THE TERROR" "STATE STREET SADIE" CONRAD NAGEL

"The MICHIGAN KID" RENEE ADOREE & CONRAD NAGEL

"DESERT SONG"

SPECIAL SEPTEMBER

USED CAR SALE

This special event represents the co-operation of practically every established used car firm in Los Angeles. The sale will continue daily up to and including next Sunday, and is being presented exclusively through the Los Angeles Times. Unusual values are offered in every make and model.

TIMES WANT ADS

WANT-AD INDEX

LOST AND FOUND
SPECIAL NOTICES
TRAVEL OPPORTUNITIES
AUTOS FOR HIRE
SPECIALTIES FOR WOMEN
PERSONALS
BUSINESS ANNOUNCEMENTS
EDUCATIONAL
CONTRACTORS AND BUILDERS
WANTED—Help, Male
WANTED—Help, Female

WANT-AD RATES

[illegible]

LOST, FOUND, STRAYED—

[illegible]

SPECIAL NOTICES—

Miscellaneous

[illegible]

Arthritis Sufferers
Rheumatism
Neuritis
Rejuvenation
CALL OR WRITE
Radithor Laboratories

MAN DOCTOR

SPECIAL NOTICES—

[illegible]

IONA FIELDS
MOTION PICTURE
CINEMA STUDIOS
OF HOLLYWOOD

TRAVEL OPPORTUNITIES—

PICKWICK SYSTEM
Downt'n Office 640 S. Main

YELLOWAY

Special Low Rate
Portland $17, Seattle $21

AUTOS FOR HIRE—

[illegible]

SPECIALTIES FOR WOMEN

Schuder's Spec. $5 Perm.

$5 Perm. Wave, Rose Gray

TAKARA

PERSONALS—

[illegible]

PERSONALS—

Business

[illegible]

CHURCH NOTICES—

[illegible]

BUSINESS ANNOUNCEMENTS

1000 Letter Heads $2.50

EDUCATIONAL — SCHOOL

LEARN
AUTO TRADE

National Automotive School.

Radio College Of Calif.

TALENT
IN ALL LINES

DANCING
75c Strictly Private—75c
Palais De Danse
616½ S. Hill St.

DE LUXE ACADEMY

Bridge Lessons. WH. 3202.

CONTRACTORS—

And Builders

5-Room House, $1675.00
6-Room House, $2100.00
10-Room Duplex
(2-Story,) $5000.00

PLANS

WANTED—HELP—

SALESMEN WANTED

Wanted—A
MARRIED MAN
Good Wages and Chance
For Advancement

Collector and Verifier

WANTED—HELP—

Male

[illegible]

EXPERIENCED
SALESMEN
Woolens, Silks,
Domestics, Clothing,
Rugs, Etc.,
ALSO
EXPERIENCED
FLOOR MEN
WALKER'S INC.
FIFTH AND BROADWAY

SALESMEN
FOR
ALL DEPARTMENTS
THE MAY CO.

This Is The Deal!

CHRISTMAS CARDS

WANTED—HELP—

Male

4 HIGH CLASS MEN

The Frank Meline Co.

CLASSIFIED
ADVERTISING
SALESMEN

SALESMANAGER

SALESMEN
$12.00 To $20.00 Per Day

HOLLYWOOD
Exclusive New Project

MANAGER WANTED

MEN

A GOOD SALESMAN

ELECTRIC
REFRIGERATION

SALESMEN WITH CARS

SALESMEN

A SPLENDID OPENING

Traveling Salesman

Salesmen—Chain Store

WANTED—HELP—

Male

Trades

[illegible]

Do You Like to Draw?

VISIT NATIONAL'S
PRACTICAL SCHOOL
Auto and Electrical
Trades

LADIES

O'CONNELL & WHITE

WANTED—HELP—
Female

Household. Domestic —11-D

EXP. white woman under 45 for general housework. Must be good cook & understand care of 3-yr.-old child. 3 in family, good references required. Wages $75 to start. 838 S. ARROYO BLVD., corner Bellefontaine. Wakefield 3898 Pasadena.

WHITE woman to do cooking & serving & work of first floor, in family of 5, in Beverly Hills. Phone between 12 & 2 Wednesday. OX. 6235. Do not apply unless thoroughly competent & have best references.

DO COME TO THE OCEAN! Wanted, A-1 maids, cooks, couples & general domestic help. Good pay. Mary Scotanus Agency, 331 Arizona, Santa Monica. Phone 24668.

WILL give beautiful home in Westwood & $30 mo. to refined lady. Care for home & 9-yr. old boy, for business couple. Address L. box 168, Times Office.

EXPERIENCED white maid for general housework & personal laundry. Must be neat, clean, reliable & good cook. 3 in family. $50. 631 N. Olive, Burbank 286-J.

WANTED—Good woman, 50 or over, to do plain cooking & mending, family 3, wages according. Ph. ranch Azusa 33791. MRS. E. B. GRIFFITH, Box 656, Azusa, Calif.

WOMAN help hswk. & cook. No laundry. Good home priv., rm. & bath. Small wage. 1822 N. Gramercy Pl. OL. 1772.

YOUNG girl or woman to help with hsework & care of one child for board and room and small wages to start. HO. 0269.

MAID for general housework and cooking. Small 6-room house. No laundry, three in family. Call forenoons. 3442 WILSHIRE BLVD.

RELIABLE woman, between 25 and 40 yrs. to assist with housework and small child. Good cook, nice room, private bath. $60. 2 adults. GA. 8019.

HOUSEKEEPER, white, not over 40, for house at beach. Must also be experienced in caring for child 2½. CR 5266 after 2 p.m. Wed.

WANTED—Lady to care for semi-invalid lady, light housework, nursing [illegible]

[illegible]

COUPLES ALWAYS WANTED. MUTUAL AGCY., 406 SO. MAIN.

MOTHER'S hlpr., rm., bath, low wage. Real home for right party. OX. 2957

Hotel. Restaurant. Club—11-E

COUNTER girl, night shift. Apply Boos Bros. Cafeteria, 648 S. Bdwy.

WAITRESS, all-around girl, wanted. 431 SOUTH SAN PEDRO.

EXPERIENCED cafeteria meat & vegetable cook at 1717 W. Vernon.

Professions. Vocations —11-F

NURSES WANTED

GENL. relief surgery, ctry. $85
Hydrotherophist, Dr.'s office $18 wk.
Genl. day or nite, sub. $85 to $100
GENL. day duty, sm. town $95
SURG. supervisor, ctry. $100
DENTAL office, start ....$16.50 wk.
CENTRAL REGISTRY & NURSES' HOME OF L. A. (Agy.) 702 W. 17th.

NURSES

Grad., anesthesia surg. asst., near city, Dr.'s off. $130
Grad. emerg. surg., nr. city....$125
Matron, child home ......$80, R.B.
Surg. super. nr. city......$100, R.B.
Grad. hosp., out.........$80, R.B.
Hummel Bros. (Agy.) 529 Towne av.

CLASS A hosp. positions open. Drs. & Nurses' Reg. Agcy., Ferguson Bg.

Investment Required —11-K

WANTED: Nurse, sanitarium, sm. inv. Address L. box 293, Times Office.

WANTED—HELP—
Male and Female

Miscellaneous —12

MOTION PICTURE

Producer wants new faces for the screen. Apply in person for a FREE SCREEN TEST, so that we may determine your picture possibilities. 1116 LILLIAN WAY, Hollywood.

ELDERLY couple, caretakers, court, Hollywd. Write full particulars. Address G. box 310, Times Branch.

CHAUFFEUR, butler and cook, $175. Gardener & cook, $150. Agcy., 304 So. Broadway, Room 210.

MAN & wife, general work, small hotel, stay on place. HO. 8019.

Instruction. Misc. —12-B

MOTION-PICTURE STUDIO

IS LOOKING FOR NEW NEW FACES AND VOICES ADAPTABLE FOR

TALKING MOTION PICTURES

FOR A LIMITED TIME ONLY MR. INCE WILL GIVE A FREE

MOTION-PICTURE SCREEN TEST

AND A FREE

VOICE TEST

On the Marvelous New Device, the

Ince - a - Phone

CALL IN PERSON OR MAIL COUPON FOR APPOINTMENT TO

JOHN E. INCE
Motion-Picture Studios
1329 GORDON STREET
HOLLYWOOD, CALIFORNIA

NAME ....
ADDRESS ....

EARN tuition after 3 mo. preparatory course. Understudy executive. Experience while learning. MacKay Bus. College, 612 So. Figueroa.

WANTED—
Agents and Canvassers —13

ADDRESSING ENVELOPES. Experience unnecessary. Earn $15-$25 weekly during spare time at home. Dignified work. DIAMOND PEN CO., DEPT. R, INDIANA HARBOR, IND.

ADDRESS envelopes at home, spare time, $15-$25 weekly easy. Experience unnecessary. Dignified work. Send 2c stamp for particulars. MAZELLE, Dept. J-708, Gary, Ind.

CHRISTMAS miniature on a brand new order, leads furnished. Cooley, 716 N. Western.

EMPLOYMENT—
Agencies —14

CALL OL. 4427 FOR ALL KINDS RELIABLE JAPANESE WORKERS.

WANTED—SITUATIONS—
Male

Miscellaneous —15

COLLEGE student needs part-time work, willing and ambitious, will give eves., Sat. & Sun. for $12 wk. Exp. as chauffeur and in serv. station; no selling. TR. 8491.

EXP. night watchman, middle aged, American, store, office bldg., or factory; elevator licenses, permanent; character refs. plenty and good. Address L. box 90, Times Office.

MAN—Elderly German, speak French, Spanish, English. Good waiter, houseman, gardener and nurse. Add. Santa Rosa Hotel, Room 339. Please phone your address. ME. 8431.

AUTO park, driving, garage or service station work, part time, for small pay. Reliable men students. Call Mr. Moffatt, AX. 9061.

COMPANION or caring for invalid by specialist. Invigorating massage & electric vibration. Thomas Keely, 1045 SO. LAKE ST.

ENGINEER, mechanic, office bldg. or apartments. Understand elevators, plumbing, steam heat. Have license. 4824 YORK BLVD. Tel. GAr. 7011.

UNIVERSITY student wants work for 3 afternoons, Sat. & Sun. Refs. Address L. box 299, Times Office.

EXPERT investigator would like to connect with lawyer, corpn. or Ins. Co. Address L. box 297, Times Office.

JAPANESE chauf. and houseman, will go anywhere. Good refs. Frank. ME. 3757.

YOUNG man 21 wants work. Can drive. Reference. AL. 2881.

MAN wants work as chauffeur, gard- [illegible]

ABLE refined man, 27, married, ex-officer, graduate U.S. Naval Academy, desires position with established concern where integrity, intelligence and application will afford permanency and advancement. Address K. box 118, Times Office.

EXP. off. mgr., salesman, traffic mgr. purchasing agent, desires perm. connection with well estab. concern. Age 34. Best local ref. Consider inv. Address F. box 432, Times Branch.

YNG. man desires work where diligence & willingness will insure promotion & permanency. Principally mechanical, electrical or factory. Long hours no objection. GR. 8895.

TO avoid the proverbial wolf, married man of 32 must have steady work. Exp. chauffeur. Light truck or general office. 5 yrs. last position. Address L. box 195, Times Office.

MANUFACTURING EXECUTIVE. Age 40, tech. graduate, 22 yrs. broad exp., tools, dies, mach., metal products. Highest ref. Address F. box 335, Times Branch.

YNG. man 21 wts. wk. Drvs. any car or truck, knows city. Refs. AL. 2881.

MAN wants garage work, experienced washer. HU. 0133-W.

UNIVERSITY STUDENT. WORK EVENINGS. Fitzroy 0438.

CAPABLE, 19, any work., day or nite; good driver. BE. 1682.

STUDENT, 19, will wk. for rm., bd. & small sal. Tom Hale. MU. 3004.

COL., exp. janitor, gardener, any work appreciated. VA. 7039.

FILIPINO wants a schoolboy job. Beverly Hills. OX. 6541.

HOUSE clng. or janitor work wanted. Have small truck. Phone HU. 6955.

Store and Office —15-A

REAL estate and property appraiser desires position with bank, B. & L. Assoc., Mortgage Co., or other financial concern. Experienced & responsible. Have clientele of investors. Address K. box 247, Times Office.

MARRIED man 38 wants opening with builder, real estate, contractor, as bus. rep.; property management; other legitimate pos. [illegible]

[illegible]

San Pedro.

ACCOUNTANT, bkpr., 1st class, 35. Des. full chg. or asst. Leave town. Address J. box 274, Times Office.

MIDDLE-aged man book-keeper, salesman, hotel experience. Mod. salary. Address L. box 230, Times Office.

PRACTICAL, efficient accountant, keep books part time, open, close book, prepare financial statemt. TU. 3385.

STANDARD bookkeeping systems. Books balanced, accounts adjusted. Collections, confidential. AT. 9098.

YOUNG man, wholesale tobacco experience, wishes employment. Phone MU. 6761.

BOOK-KEEPING, experienced accountant available afternoons. ATlan.0034

BKPR., ACCT., EXP. ALL SETS & STATEMENTS. UN. 8361.

PART TIME BOOKKEEPING, EXPT ACCNT. THOMASON. WE. 1345.

Salesmen. Solicitors —15-B

SALES engineer, age 34, married, technical training, handled western territory 7 yrs., 5 yrs. as manager, very well acquainted with Los Angeles trade, wishes connection with live organization. Address K. box 293, Times Office.

SALESMAN with years of experience, mostly pianos, now open for connection, traveling preferred. Address F. box 544, Times Branch.

GOOD specialty salesman wants job, exp. in building materials and hardware. Phone evenings 593585. McConnell, 1949 N. Mariposa.

SALESMAN, exper., covering So. Calif., wishes good line from reliable concern. Local references and car. Address F. box 549, Times Branch.

Trades —15-C

FIRST-class dyer & spotter, all-arnd. man, learned business in Scotland. H. MacDonald, the Lockwood Auto Camp, 232 Parkside ave., Cabin C-5.

PRINTER, compositor, 12 yrs. exp. Willing to accept small wage if permanent position. Married. Age 32. Address L. box 129, Times Office.

PRINTER, utility man, cutting stock, cylinders and jobbers. Town or country. Address L. box 74, Times Office.

TRUCK driver & mechanic can do electric & acetylene welding. Has car, will go anywhere. GA. 4900.

CARPENTER, good finisher or repair. A. P. Dewey, 921 Wall st. ME. 5095.

AUTO mech.'s help., exped., willing worker. (Swartz.) AT. 6305.

CEMENT FINISHER, work by day or job. Reasonable. AT. 0612.

A-1 all around carpenter wants work. Will go any place. Call AT. 3218.

CARPENTER, alive & capable, can take full charge of any job. HE. 6559.

PAINTER—Int. ext., reliable work, by the day. Cook. ME. 7229 evenings.

Chauffeurs. Teamsters —15-D

YOUNG white man, Protestant, desires position as private chauffeur. Good refs. 8 yrs. experience driving & repairing high grade cars. Call bet. 1 & 5 p.m. HO. 9257.

YOUNG man, white, single, 5 years' experience, wishes position as chauffeur and gardener. Knows city and state. References furnished. Will go anywhere. AT. 9903.

YOUNG man, white, single, 5 years' experience, position as chauffeur & gardener. Knows city & state. Refs. furnished. Go anywhere. AT. 9903.

CHAUFFEUR, 8 YEARS' LOCAL EXPERIENCE. BEST REFERENCES. FREE TO TRAVEL. ANY MAKE CARS. HO. 8028. JACK THOMAS.

CHAUFFEUR, col., A-1 yard and houseman with city ref. Only ask a trial. Will work in or out city. HU. 3961-J.

CHAUFFEUR, WHITE, 28, 6 YRS. LOCAL EXP. BEST REF. COURTEOUS, REL., NEAT. MR. W. J. FORD. WE. 4555, APT. 4.

COMPETENT chauffeur, white, single, desires 1st-class position. 5 yrs. with last employer, 7 yrs. with previous employer in East. WH. 5848.

CHINESE chauffeur, reliable, 10 yrs. exp., any makes, including Rolls-Royce, wishes position private family. A-1 local refs. MU. 2735.

CHAUFFEUR, neat appearing, desires permanent position, 12 yrs. private driving in L.A. You may phone previous employers for ref. WA. 1081.

Japanese Chauffeur

18 years' experience, good reference. Married man. GODA. OL. 8802.

CHAUFFEUR, white, age 28, ten years' exp. on high-grade cars, excellent local refs., desires position private family. Jack Dempster. 599196.

CHAUFF., Amer., mech., any car, any place. Private family pref. WEstmore 6988, p.m. Fred Belville.

CHAUF. MECHANIC, 38, white, refined, reliable, know city, reas. wage. 10 yrs. local ref. MU. 3147. R. 111.

JAPANESE chauf. and houseman, will go anywhere, good refs. FRANK. ME. 3757.

CHAUF., mech., Germ., 31. Foreign & Amer. cars, 6 yrs. in city. Best loc. refs. N. obj. to oth. work. ME. 1825.

YNG. man wishes pos. private fam. Drive anywhere, any car. A-1 ref. 9 yrs. exp. Ph. DR. 6656. Cleveland.

COLLEGE student living at home wishes job driving car afternoons. Call 594841.

CHAUFFEUR-Mechanic, A-1 Japanese desires position. Best city refs. Address L. box 300, Times Office.

VERY highly recom. Filipino chauffeur, 8 yrs. driving high-grade cars in L. A. Uniform. Ph. ME. 4152.

A-1 EXP. FILIPINO CHAUFFEUR. DO HOUSEWORK. LOCAL REFS. OXford 7688.

YNG. man 21, drvs. any car or truck, do any wk.; knows city. Refs. AL. 2881.

CHAUFFEUR, garden work, Christian man, 36. L. A. ref. WA. 6781.

EXP. chauffeur, col., wants position private family. AT. 5048.

YG. col. chauf., butl., val., best of ref. Des. p. w. pr. fm. or bach. RO. 7867.

YOUNG man wishes to drive car several hours daily. Urban. HO. 6099.

DEPENDABLE col. man must hv. work at once. Refs. Can drive. AX. 4033.

CHAUFFEUR wishes position, or extra driving. Call HU. 7996-W.

JAPANESE chauf. & cook, willing to do anything. Best ref. ME. 3757.

CHAUF., houseman, white, mid.-age, careful driver, neat. RO. 3963.

EXP. yng. man wants driving del. truck, do anything. Ref. HU. 2039-M

CHAUFFEUR, white, good careful driver, handy, private. DE. 3681.

MARRIED man, 35 years, 5 years last place. Phone UNiversity 5835.

CHAUF., butler, col., 1st-class pos. Employer leaving city. AX. 2457.

[illegible]

WANTED—SITUATIONS—
Male

Hotel. Restaurant. Club —15-E

CHEF, A-1, colored. Position in club, roadhouse, cafe, school or hotel. Can take full charge kitchen. In or out town. HU. 1168-W.

STEWARD mgr., married, age 36, for resort, company boarding house, club, or hotel; highest references, fraternal standing. Consider investment. Wife steno., bkpr. Address L. box 55, Times Office.

GOOD hotel clerk in or out of city. Local references. Age 39. Single. Not afraid of work. Address L. box 192, Times Office.

Professions. Vocations —15-F

MALE nurse, special nursing, mental cases or invalids. Bathing & massage in your home. Graduate mechano-therapist. Have new Willys-Knight sedan for occasional drives. OL. 0689.

SANITARY engineer with experience in sewer, drainage, railroad & sanitation. Will take anything to get started. 115 W. 50 ST. AX. 7535.

Farm and Garden —15-H

DANISH landscape gardener, California experience, A1 propagator, wishes work on private place or club from 1st of Oct. Have chauf. license & local ref. HE. 5030 after 6 p.m.

GARDENER, exp., all branches, propagating, etc. Single, Scotch, 34. Priv. place, grounds, etc. Refs. Address L. box 126, Times Office.

EXPERIENCED young gardener with knowledge of raising flowers and plants would like position with reliable people & future. OL. 6300.

WANT place on poultry ranch; Amer., middle-aged, active, some exp., handy with tools, good refs; will bach. Address K. box 62, Times Office.

1 of Cal.'s best gardeners seeks perm. pos. 20 yrs. Eng., Cal. exp. A-1 refs. G. G., 170 Union Pl. MU. 1582.

ROOM wanted in exchange for garden work by U.C.L.A. student. Address L. box 71, Times Office.

GARDEN, yard wk. Spade, trim, lawns raked. Reynolds. CA. 4343. eves.

LAWNS raked, places put in best shape. Gen. yard. RO. 0810.

LAWNS cared for by the month; exp. gardener. Phone Sunland 996.

RELIABLE Swedish gardener wishes work, priv. est. City refs. WA. 6781

LANDSCAPE gardener, Germ., wants care of place. Hollyw. dist. HE. 6512

1ST-class gardening, tree surgery. Job or day. Pendergast. YO. 4193.

House Servants. Caretakers—15-J

FILIPINO student of U.S.C. with excellent city refs., can do anything; wants position in private family or hotel in exchange for board and rm. Address L. box 89, Times Office.

FILIPINO school boy wants to work from 3 p.m. to 10 p.m. as elevator, dishwasher, housework & bus boy job. Exper. Write 631 W. 1st st.

JAPANESE student wants position in small family in Hollywood. No wages, cannot speak much. Mail to 3761 Oakwood ave. Kenji Higashi.

COMPETENT Chinese cook in small private family. Will assist garden work. Address L. box 273, Times Office.

CHINESE high school boy wants position in private fam. Good cook. Tom Wing, 750 N. Alameda. MU. 1455.

CHINESE young man, intelligent, desires school job with room and board. UN. 9611.

JAPANESE schoolboy wishes family job; school at Poly. Call after 4 p.m. EM. 9065.

JAPANESE cook wants position in small family. Frank. Phone HO. 9132

JAPANESE school boy wishes family job. EM. 9065.

CHINESE yng. exp. day worker arnd. house & yard. RO. 4157. morn., eve.

FILIPINO cook and housework. Ex. references. Call FI. 3228.

GOOD schoolboy, Chi., wants work in family. Joe, 150 N. Los Angeles st.

JAN. exp. in ofc. bld. Od. wrkmn., all-around, honest. Ph. ME. 7366. R. 20

POS. by Jap schoolboy. Priv. fam. Address K. box 77, Times Office.

JAPANESE cook, competent, wants posi. Can drive, refs. Frank, TU. 4436

EXP. reliable janitor, neat Filipino, 3 hrs. wk. eve. Refs. AT. 9627.

CHINESE young man (1st-class cook) wants a pos. in fam. Ph. MU. 0925.

JAPANESE cook, exp., refs. Yamada, 129 E. 4th st. ME. 7150.

CHINESE—Good cook, pri. fam., city or country. Woo, 311 Marchessault.

A-1 chauffeur and houseman, colored, wishes work. Ref. Call EMpire 1336.

FILIPINO student wants schoolboy job in family house. MU. 3649.

YNG. col. man wishes pos. as chauf. or cook in family. HU. 0690-W.

Painting, Decorating and Carpentering —15-K

PAINT kitchen & bathroom a color—orchid, green, ivory, cream, peach, orange, silver-white, gray. Furnish material. Work guaranteed. AX. 4547

PAINTED walls and woodwork, wall paper, calcimine cleaned. Guaranteed. AT. 9655. Mr. Troute.

PAINTING, tinting. Reliable work, best material, low prices. Mr. Hill. AT. 6991.

PAINTING, inside and outside. Kalsomining, cleaning; immediate service. MR. HAYES. AT. 9655.

CARPENTER, $5 a day or contract. Garages cheap. AX. 7643.

PAINTING, tinting, paperhanging. Our prices about ½. TH. 2392 & YO. 6357

Roof Painting—VE. 0726

PAINT, paper or tint, $2.50 room up. McCoy. AT. 0737. Douglas 4078.

TINTING and paperhanging. 25c a roll and up. Ph. DR. 1760.

PAINTING, enameling, tint, spraying. Very reasonable. ME. 7373. Drake.

FIRST-CLASS painting, day or contract. Call Martin. HO. 6210.

PAINTING, large or small jobs, reas. Guar. Estimate free. AX. 9349.

PAINTING, papering, waterproof stucco, $3 rm. up. Guaranteed. 591164.

CALSOMINING $3.50 rm.; also p'nt'g & varnishing. Wk. guar. MU. 9454.

PAINTING & decorating, graining. All branches. OR. 1689.

CARPENTER, good builder, wants repair work. $6 day. AX. 2305.

PAPERHG., painting, waterprfg., estimates, samples, work guar. TH. 5744

DECORATING, graining, painting, exterior and interior. AT. 0693.

Day Work —15-L

I AM an expert on cleaning, waxing, polishing hardwood floors, woodwk., furn. & gen. housecleaning, windows, kitchens a specialty. Young white American. Estim. free. Work guar. Best refs. 5 yrs. exp. For immediate service call VE. 1843.

DEPENDABLE HARDWOOD FLOOR refinishing, waxing, polishing. KITCHEN, bathrm., wdwk. cleaning, WINDOW washing. Courteous, WHITE, Amer. Neat, fast worker. 8 yrs. in L.A. Call BEacon 9253.

FLOORS MACHINE POLISHED, $2.50 RM. MACHINE SANDED, $6 RM. KITCHENS WASHED, $3; WINDOWS CLEANED, 10c. ALL WORK GUARANTEED. ME. 7672.

FLOOR & FURNITURE POLISHING. KITCHENS, WOODWK. CLEANED. WINDOWS WASHED. AMERICAN. WHITE, YOUNG, FAST, RELIABLE. WORK TODAY. REFS. RO. 9473.

YOUNG man wishes window washing, house cleaning, woodwork cleaning and floor waxing by hr., day or job. WE. 4555, Apt. 3.

HOUSE cleaning, floors waxed, kitchens & bathrooms washed, windows washed on all bldgs. Exp. white man. STUART. ME. 8229.

STAR JAPANESE DAY WORK. House cleaning, gardening help, etc. Phone OL. 7922.

EXPERIENCED handy man, housecleaning, garden work, 40c hr. ME. 8145.

ALL kinds of garden work done by exper. gardener, also rubbish hauling. HU. 5568-W.

GEN. cleaning, windows, wdwork., kitch., ceilings, walls. Col. Ref. AT. 6737.

GENERAL house & window cleaning, floors waxed & polished. AX. 6316.

EXP. col. man wants day work or janitor sml. apt. EM. 1739.

WHEN you need repairs on your house ph. WE. 4862. Also build garages.

EXPERIENCED housekeeper & floor polisher. Refs. ME. 8173. Lindquist.

COL. man wants rubbish to haul and yards to clean. AX. 8395. AX. 0627

JAPANESE, housecleaning, window washing. By day. Please call OL. 4289

WANTED—SITUATIONS—
Female

Miscellaneous —16

WOMAN OF REFINEMENT AND CAPABILITY plus personality, desires position as manager or hostess in exclusive hotel or country club. References. Address G. box 302, Times Branch.

MASSEUSE, orthopedic, refined Christian woman, seeks position in private family, to take care of invalid child, not under 6 years. Good refs. Address K. box 188, Times Office.

GIRL attending "U" desires home with couple or lady wanting social secretary, companion or light services. Barnett. DR. 7233.

YOUNG lady wants position sewing for modiste or in modiste shop. 5 days a week. Exclusive shop exper. Good references. DElaware 8644.

MIDDLE-aged cultured traveled woman desires position as companion, nurse or hskpr. to lady. Best city ref. 6268 Saylin Lane, Mrs. Schultz.

CULTURED, efficient woman desires manag. hotel, tea room, household, children, anywhere. Highest ref. Ph. before 10, after 6. Vance. FI. 0950.

CHILDREN carefully guarded, amused and cared for your home, hour, day, night. Excel. credentials. Moderate charges. Sterling. FI. 1160.

COLLEGE girl, child's nursery governess, experienced. References. Address F. box 538, Times Branch.

PRAC. nurse, spec. caring for nervous, conval., or eld. people. Reas. Phone Santa Monica 31927.

GRAD. nurse, pos. as comp. to elderly person or invalid. Free to travel. A. Hunt, 224 N. Hoover. DUnkirk 2974.

EXPER. lady as apt. hse. mgr. with apt. & sal. Hollywd. dist. OR. 3462.

PRACTICAL nurse wishes position as compan., any kind of case. CH. 0742.

TRAVELED English lady, comp. nurse, hskpr., beach or city. GA. 3611.

STRONG young southern woman, university graduate, would devote entire time to elderly person. Has unusual talent for handling business or income tax matters; traveled extensively; practical nurse, & affectionate companion; can drive any car anywhere; fond of travel & appreciative of courteous and kindly treatment. Highest references exchanged. WA. 7363.

LADY wants position as maid, personal or companion. Speaks German, French and Spanish, good musician and seamstress. Will travel. Ceceele Laprestre. MU. 0885.

CHAMBERMAID, exper. & relia. white woman, wants work. ME. 6313.

REL. neat woman wants afternoon or eve. work, any kind. Ph. DU. 0946.

REFINED, exper. woman as priv. secretary, nurse & driver. GR. 4058.

LADY, licensed driver, will teach or drive. Culver City 5356.

A-1 cateress, white, prepare dinner, luncheon or supper. WA. 5902.

EXP. cashier wishes pos. in hotel, rest. or cafeteria. Exc. rfs. DR. 3298.

25c hour. Care chldn., mending, light work. Exp. Refs. AT. 9808.

COL. girl wants home in Christian fam. & go to school. AX. 8485 eves.

MANAGER, exp., wishes position at apt. hse. mgr. Good refs. Ph. 596775.

HOME typing, 8 yrs. experience. Reasonable rates. Call FI. 2223.

Store and Office —16-A

WANTED—Position as stenographer, assistant book-keeper or general office work. Many years' experience, both legal and commercial, also as law clerk and secretary. Can take full charge of office. Address F. box 562, Times Branch.

COMPETENT young lady, age 25, desires position as stenographer, receptionist & general office work; real estate, trust and escrow experience. 3852 W. 27th st. RO. 9697.

DOUBLE entry bookkeeper and stenographer, conscientious, accurate, good penman. Reliable person with local exp. MU. 9697.

STENOGRAPHER, typist, receptionist, desires ½ day or full day office position. $8 to $18 week. WE. 8088.

BOOKS KEPT & AUDITED PART-TIME BASIS. EXP'T WORK GUAR. REF. PH. 590044 OR VA. 2936.

EXPERIENCED soda fount. and lunch counter girl wants position in drug store, city. MU. 9753. Rm. 410.

TYPIST with unusual artistic ability desires opportunity to work in artist's studio. WE. 8066.

YOUNG lady exp. cashier wants pos. day or eves. Local refs. 54339.

STENO., fast typist with initiative desires pos. with loc. firm. TU. 4120.

EXPERIENCED bookkeeper & typist. General office work. AT. 0811.

EXPERIENCED P.B.X. operator, apt.-house preferred. Call HE. 8190.

TYPIST, office assistant, will work a.m. or p.m. Small sal. TU. 4095.

STENO., good appearance; 6 mo. experience, legal preferred. DU. 6083.

STENOGRAPHER or typist, experienced, fast and accurate. AT. 9449.

BOOKKEEPER-STENO., full charge. Experienced. Phone WE. 2889.

BOOK-KEEPER, exp. mfg., ins., rl. est. merc., mng. ofc., lt. steno. OR. 6690.

SEC.-steno., 10 yrs. exper. A-1 local references. Miss Soule. OL. 3268.

TYPIST, office attendant, seeks ½ day work, $6 wk. WARE. TR. 8491.

BOOKKEEPER, 8 yrs., full chg., very efficient. WA. 5984. Eve. UN. 2686.

EXPERIENCED cashier wants position. Prefer cafe. Phone ME. 4161.

BOOK-KEEPER, typist, experienced, accurate, reliable. AT. 0811.

STENO., fast typist with initiative desires pos. with loc. firm. MI. 7342.

GIRL wishes ½ day pos. in Dr.'s office answering phone. WH. 1313.

EXP. steno.-typist desires work at home. TUcker 9965.

CASHIER, P.B.X. operator, seeks pl. A.M. or all day. TR. 8491.

BOOK-KEEPER, typist, general office experienced. A-1 ref. AX. 6144.

EXP. steno.-typist desires work at home. TUcker 9965.

STENO., college education, diligent worker, bus. exper. Ref. BE. 0225.

TYPIST, steno., exp. manuscript, bus. corres., gen. typg. Reas. rts. WA. 7678

Nurses —16-C

MALE nurse, special nursing, mental cases or invalids. Bathing & massage in your home. Graduate mechano-therapist. Have new Willys-Knight sedan for occasional drives. OL. 0689.

TRAINED infants' and child's, English, 16 years' practical experience. Entire charge from birth. Good refs. Address K. box 271, Times Office.

GERMAN trained nurse takes case by hour; massage & therapy treatments, paralytic specialty. Ph. AX. 3897.

COMPANION, nurse, good cook, $25 wk. Refs. Call morn. or 6 p.m. AL. 2349.

PRACTICAL nurse wants 12 hr. duty day or night or hourly, best references. 597-216.

INFANT nurse, special training, des. pos. with one infant, excel. refs. 9 yrs. exp. Ph. Douglas 9357-W.

GRAD. nurse, pos. as comp. to elderly person or invalid. Free to travel. A. Hunt, 224 N. Hoover. DUnkirk 2974.

NURSE, any case, specialty in catheter work. Male or female. DR. 7833. Suite 109, Shatto Apts.

NURSE ready for work, any case. Pref. day shift or relief. MU. 2479. GA. 6136.

GRADUATE nurse, care for elderly people. New, pleasant foothill home. Douglas 5659 Glendale.

GRADUATE nurse, strong, cap., kind. Take any case, per. prid. Best refs. Reas. rat. DRx. 0852.

EXPERIENCED practical nurse, ready for case. Refs. EM. 7075.

PRACTICAL NURSING, $3 DAY. REFERENCES. HO. 4302.

PRAC. nurse, care for invalid, comp., assist light duties. OR. 1372.

NURSE will take 1 or 2 patients in her home. 1466 W. Vernon. UN. 7803

GRAD. nurse, any case, charges reasonable, city references. CH. 0419.

14 YRS. exp., kind and efficient care. Obs. or any case. OR. 9725.

PRACTICAL nurse, kind and capable. Elderly people pref. UN. 9694.

NURSE companion, assistant, capable, leave city. $15 wk. Ref. AT. 0235.

SEMI-INVALID, 10 yrs.' experience, reference. HO. 2380.

Housekeepers. Domestics. Cooks—16-D

HOUSEKEEPER, companion for deaf or hard hearing person; am distinct speaker, rapid, legible writer. Address K. box 46, Times Office.

REFINED col. girl, lady's maid work, underwear making or ½ day work mornings, L.A. Ref. After 9 a.m. HU. 1168-W.

EXP. col. girl as maid, personal, genl. or second, hotel or apt. Cooks, drives car. Best local ref. Whole or half day. AX. 7785.

CAPABLE exp. mgr. of court bungalow or hskpr. in ref. gent's or motherless home. Best city ref. Address K. box 7, Times Office.

CHRISTIAN widow, middle-aged, alone, desires home as companion to Christian woman; or use of apt. Address 2131 Santa Ynez St.

WANT to place my maid for general housework in small family on Wednesday. Good girl in every way. Phone WH. 6930.

HOUSEKEEPER, 45, wishes position with elderly couple or small motherless family, plain cook, unincumbered. ALbany 5057.

2 EXPERIENCED women, efficient cook with manager & buyer; take charge of mining camp, hotel. CA. 5119.

COLLEGE girl seeks place as mother's helper. In school 9 a.m.-3:30 p.m. Board, rm., $15 mo. Ph. aft. 10 a.m. Monday. TR. 8491.

WOMAN, English, middle-aged, wishes cooking & housework in small family of adults. No nursing. $40 mo. Address L. box 177, Times Office.

EFFICIENT, ref. mid.-aged wom. (C. S.) wants good hm., small pay for light service with lady or couple. GL. 6557.

TWO Canadian girls, sisters, exp. in care of home and cooking, want work in home, preferably together. Miss Simpson. DU. 6851.

NEAT white girl wishes place with adults, good cook, quick and clean; home nights; no Sun. $15 wk. Westlake or Wilshire dist. 582732.

WHEN IN NEED OF BEST DOMESTIC help, call Miss Scott, Pacific Coast Record Agency. TR. 2501.

EXP. Norwegian girl wants position as cook in family. Local refs. Address K. box 187, Times Office.

FOR dependable help of all kinds call Brown Empl. Agcy., Beverly Hills. OX. 7131. Formerly Scotanus.

CALL TRinity 8091 FOR HIGH-CLASS DOMEST. HELP. MUTUAL AGCY., 406 S. MAIN.

REFINED woman wishes pos. as hskpr. in Christian home. Adults. Good plain cook. Neat hskpr. GR. 3605.

YNG. woman, cooking & lt. hswk. in motherless home or lady alone. DR. 9413.

MIDDLE-aged woman, housekeeper in widower's home or rooming house. Address L. box 191, Times Office.

GERMAN, cooking, only in Gentile family where other servants. Wages $80-$90. MUtual 6131. 108 W. 1 st.

MIDDLE-aged woman wants position. Experienced cook and housekeeper. Best of references. MU. 2568.

POSITION as cook or second work, or full charge of motherless home. 8107 Bell ave., Los Angeles.

MIDDLE-aged woman wishes position as companion or care of children over 2 yrs. Thoroly exper. HE. 9479.

LIGHT housework in bungalow, good cook plain family. $12.50 wkl. ANgelus 6470.

EXP. col. girl wants gen. hswk. Good cook, stay on place. Ref. HU. 0558-W

HOUSEWORK, care conval., eld. Clean, cap. mid.-age wom. Morns. MU. 4575

REFINED lady 32, hskpr. motherless home. Fond children. Ref. GL. 6392.

YOUNG German woman with good ref. wants half-day hswk. Ph. RO. 7434.

SCHOOLGIRL as mother's helper with lady alone or small family. DR. 9413.

RELIABLE col. girl wants ½ days work. AX. 6674.

HSKPR., rel. mid-aged. lady, perm. position, small Prot. widower's home with school children or bus. people employed. Good cook. Take full charge. Wages $50-$60 mo. rm. & board. No laundry. 945 S. Flower. TU. 6015.

REFINED, educated woman, 38, wants pos. as housekeeper in motherless home. Can give children loving care and training. Congenial home more important than high wages. Ex. ref. Address F. box 590, Times Branch.

POSITION as working housekeeper or cooking & downstairs work by a settled American woman. Competent to take entire charge. Wages $75 mo. No laundry. Call Monday. Glendale 5835-J.

MIDDLE-aged lady with best city ref. wishes position as housekeeper in gentleman's home or with business couple. Take full charge. Reliable. Address L. box 180, Times Office.

HSKPR. or matron. Prefer country. 46 yrs. old. Where education, intelligence, personality is appreciated. A-1 ref. Address K. box 113, Times Office.

WOMAN of mid.-age, ref., edu., A-1 housekeeper, good plain cook, mgr. & nurse, motherless home or emp. people. Address K. box 70, Times Office.

A high school student wishes to render service in a refined home near Beverly Hills High School in exchange for room, board & salary. Address K. box 158, Times Office.

MIDDLE-aged woman, neat housekeeper, good cook, wishes position in gentleman's home or elderly couple. Can take full charge. References. Address L. box 133, Times Office.

REFINED Japanese lady, maid work, ½ day work, mornings to do housework. Sherman and Beverly district. OX. 9522.

A1 southern cook and housekeeper, col., southern ref. $25 per week. No objection Hollywood. Will stay on place. ME. 5722.

NEAT, well exp. col. woman wants morning or afternoon work. Reas. Uniforms. A-1 ref. Can live on place or go home. AT. 0010.

MOTHERLY, Christian woman wishes position motherless home or business people. A-1 cook, ref. Address L. box 57, Times Office.

GERMAN woman, young, competent cook, wants housework & cooking after 2 p.m. References. DR. 2492.

NURSE-hskpr., wants work 9 to 3 daily. Refs. Reas. GR. 9043 after 6 p.m.

REFINED young woman, position as housekeeper for business people or employed couple. YO. 3581.

COOKING only by 1st class cook. In city. Adult family of Gentiles. $90 mo. ME. 3747, R. 348.

1ST class white maid. Adults. $60. MU. 0648. Call 8:30 to 11:30 a.m. only.

EXP. Norwegian infant's nurse. Santa Barbara & New York reference. Address L. box 70, Times Office.

WOMAN, refined, with girl of 10, wishes position as housekeeper in mthlss. home. Best of ref. WA. 2509.

HSKPR. and companion for 1 adult. Home rather than high wages. Address F. box 533, Times Branch.

APT., hotel work or personal maid. Exp. col. Refs. HU. 0291-M. Dorothy.

REFINED person help housework. No washing. Small wages. ME. 1499.

NEAT col. woman wants genl. hswk. Good cook. Ref. HU. 6720-J.

ELDERLY woman, light housekeeping, lady or couple, adults. VE. 6984.

NEAT col. woman, good cook & gen'l work. Home nites. HU. 4361.

COL. women's club, tea rms., cooks, parties, apt., nurse, etc. AT. 5334.

COL. girl wants whole or half day work by the week. HU. 1499.

FRENCH infants' nurse or governess, exp., good local ref. MEtro. 3093.

COL. woman, cook, hswk. Adults pref. $15. ME. 0912. Room 17.

WANTED, cooking, institutions, camps, ranches. Phone ANgelus 2936.

WHITE lady wishes housework by hour or day. Reference. MUtual 5534.

NEAT, exper. colored girl, part-time or apt.-hse. work. AT. 6345.

COL. reliable exp. cook and housekeeper wants position. HU. 2561.

MAID work by young colored woman, exp., ref. HU. 6721J. Home nights.

YOUNG Japanese lady, ½ day hswk., home laundry. EM. 9065.

YOUNG woman, experienced cook or housekeeper. Ref. AX. 7227.

MID.-aged lady wishes work by ½ or wh. day. Wash & iron O.K. YO. 7241

EXCELLENT maid, part-time work, no Sunday. RO. 1198. Ref.

EXP. SWEDISH GIRL WANTS WORK. NO WASH. 3 EVES. OFF. MU. 9735.

REL. col. woman all or part day. Exp. cook, waitress. AT. 7814.

EXP. white girl, sml. adlt. fam. Good cook. Ref. $75. WE. 3411, Rm. 307.

EXP. col. girl wishes ½ day's work. Refs. DR. 2667.

RELIABLE colored girl wants work of any kind. PHONE AX. 5892.

EXP. col. girl wants work ½ days; hswk. or apartment. AX. 2729.

EXP. col. woman, housework. Home nights, ½ days afterns. Ref. AX. 6236

EXP. colored girl wants to serve parties or afternoon job. HU. 5609-W.

2 SWEDISH girls want cleaning & cook & serve dinner. BE. 7723.

COL. reliable exp. cook and housekeeper wants position. HU. 2561.

MAID, col. Good cook. Apt. or any kind of maid work. AX. 3463.

GIRL wants cooking in small family. HU. 3115-W.

EXP. cook, col. Frat. or sorority or gen. hswk. Ref. AX. 6029.

EXP. cook wants position, priv. fam. $90 mo. ANgelus 6981, 10-5.

DAY or ½ day work any kind except washing. HU. 8214-J.

GERMAN LADY AS HSKPR. & COOK; GOOD REFS. ME. 6348.

EXP. col. girl wants any kind ½ day work, good cook. HU. 6453-M.

1ST-Class (col.) girl, 2nd maid work only. City ref. AX. 3259.

NEAT col. girl wants domestic work, all day. No Sundays. HU. 1886-J.

HSWKR., colored, neat, rel., mornings, cook midday meal. AX. 5466.

EXPERIENCED col. girl for gen. house work. Stay on place. Ph. HU. 6233J.

REFINED lady, assist lt. hskeeping. Comp. Ref. UN. 1400.

REL. woman wants position as hskpr. Good cook. Ref. Terrace 9631.

HIGH-CLASS SWEDISH COOK, HOME NIGHTS. HO. 8654.

LADY care for convales., child. Day, eve., hr. lt. hskpg. Ref. UN. 1400.

WOMAN wants permanent half days work. 919 Albany st. DR. 0046.

A-1 cateress, white, prepare dinner, luncheon or supper. WA. 5902.

YOUNG German girl, upstairs work or take care of children. DU. 8463.

COL. wom. wants gen. hswk. Home nights. A-1 ref. HU. 7191-W.

Dressmakers. Seamstresses—16-E

LADY tailor & dressmaker, late Peter Robinson, London, specializes lge. figures, excel. remodeling. HE. 4834.

EXCEEDINGLY A1 class gowns & coats, your home, city ref. TU. 4410

SMART, classy dresses made in your home. Speedy, ref. $5 day. DR. 0739

DRAPERIES, children's dresses, alterations, all kinds sewing. EM. 9873.

COMPETENT east'n dressmaker, $7.50 per day. Hollyw'd ref. GR. 4921.

DRESSMAKING and coats, also clever remodeling. $5 day. 598163.

WANT contracts for making curtains; apt.-house or homes. 597244.

DRESSMAKING, remodeling, 1st class work. 3118 Beverly Blvd. DU. 3633.

SMART dresses, gowns, coats & remodeling. $4.60 day. AX. 2831.

SMART gown finished in 1 day. A-1 designer. $6 day. HOlly. 0969.

DRESSMAKING DONE AT MY HOME. REASONABLE. MI. 1026.

GOWNS, plain or fancy, also remod. Your home or mine. $4 day. DR. 0758

ALL kinds sewing, alterations. Fine exp. $3.10 day. DU. 7073. Call eve.

Professions. Vocations —16-F

CALIF. secondary tchr., music, arts, P.E. Shthd., wants priv. or public schl. Address K. box 159, Times Office.

Day Work. Laundresses —16-L

EFFICIENT trustworthy white laundress & house cleaner. Gives perfect satisfac. Go anywhere. AN. 6146.

WANTED—By Swedish laundress Wed., Thur., Fri. Wash, iron, clean, best of work. HUmbolt 1192-J.

FIRST class white laundress, splendid housecleaner. Any kind day wk. Reliable & trustworthy. AX. 4280.

DAY work by white woman. Good worker. CHicago 0778.

RELIABLE woman wants day work or half days. VE. 6017.

COL. girl wants day work, laundry or cleaning by hour. Call AX. 8947.

EXPERIENCED LAUNDRESS WANTS DAY WORK. CA. 6451.

EXP. col. woman wants work by day. Hswk. or laundry. VA. 1670.

DAY work, reli., white woman, wash, iron, cleaning. WE. 3656.

DAY work by capable reliable white woman. DR. 6413.

A-1 laundress, my hm., all wk. crfully done by hd. Also day wk. EM. 2128.

LAUNDRY take home, extra good work done by hand. VA. 4390.

GIRL, col., half-day work by week, mornings. AX. 7955.

EXP. col. woman wants morning and evening work. HU. 4730.

COLORED lady wishes half-day work. No Sundays. RO. 1451.

A-1 laundress wants work by day; best refs. HU. 6606-W.

EFFICIENT white woman wishes hswk. or cleaning by day. DU. 7378.

WOMAN, white, day work, anything. Exp. Loc. ref. Reas. AT. 9061.

GOOD exp. white woman, ldry., ironing, clean., anything. Ref. MU. 7913

WANTED: DAY WORK. TH. 0363.

EXPERIENCED LAUNDRESS WANTS DAY WORK. CA. 4651. Call eve.

DAY WORK, white woman. Lndry. & general cleaning. Ref. HU. 1043-W.

COLORED woman wants laundry to take home. Ph. EM. 6832.

STEADY places, laundry exp., Swed. laundress. MU. 0596.

EXPERIENCED hand laundress will call for & deliver. Ph. OX. 7655.

WANTED—SITUATIONS—
Female

Day Work. Laundresses —16-L

LAUNDRY take home, extra good work done by hand. VA. 4390.

A-1 laundress, call for & deliver. Rough dry & finish. Refs. WE. 3962

WANTED—SITUATIONS—
Male and Female —17

Salesmen And Saleswomen

With their own solicitors or without. Also solicitors. Los Angeles, Pasadena, Alhambra and Hollywood. We are embarking on a 40 or 60 days' campaign that will make you think the days of '23 are back. Harbor lots, well improved, in the very midst of gigantic development, closely adjacent to new $10,000,000 Ford plant, about ready to start construction. Prices should triple when construction gets under way. We are offering bargain prices and easy terms. Salesmen should clean up big money quick. Full commissions on closed business every Saturday morning. We give each salesman individual solicitor and pay solicitors salary of $20 per week and bonus. Bring your own solicitor with you if you like. We pay salesmen commission, haulage and gasoline money. This ad will not appear again. Call today only, 9 a.m. to 5 p.m., or by phone appointment 7 to 9 p.m., second floor Commercial Club Building, 120 West 11th st. Phone WEstmore 4391, ask for Mr. Chaddock.

TRUSTWORTHY 1st-class Danish couple, 15 yrs. experience running high-class homes in Calif. Wife capable reliable cook, husband expert butler, also capable of supervising outside work. We are industrious, competent & willing to go any place. Highest local references. Address G. box 408, Times Branch.

COUPLE, white, desire position suburban or ranch; woman excellent cook, man good driver, experienced ranch and garden. Good workers. Address K. box 251, Times Office.

COUPLE wish to manage apt. house. Wife experienced & reliable, husband to do general upkeep work. Address all communications to Rose Macha, 1525 S. Figueroa.

COUPLE, Finnish, middle-aged. Wife good cook and laundress. Man butler, housework and useful. Strong, capable & trustworthy. Wages $140. Address L. box 73, Times Office.

MAN and wife to manage apt.-hse. or large court, expert at renting and keeping them filled. Man exp. gardener. DR. 1817. Ramsey.

A-1 exp. couple, cooking, housework, chauffeur. Best ref. Prefer elderly people. Address V. box 710, Times, Glendale.

COUPLE, colored, wife A-1 cook. Man chauffeur & houseman. Local refs. Tel. HU. 8300-J.

DECORATOR & wife, exp. & able to do all repair work. Want to manage a court. DR. 1014.

COL. cpl. want perm. pos., cook, butler or chauff. Anywhr. Have car. DR. 1146.

COUPLE, colored. Man cook, wife helper or maid. TUcker 5035.

COUPLE workers want apt. house to operate. Local exp. HOlly. 0496.

GERMAN couple, good cook & exc. chauffeur. Local refs. Hunt. WE. 4650

COL. couple, wife A-1 cook, man butler, chauff., gard. Ref. HU. 2363-J.

HUNG. cple. wish pos. A1 cook & exp. butler. Ph. UN. 7909. 5830 4th ave.

WHITE couple, age 40, cook & nurse, man gardener. $100 mo. Doug. 8698.

EXCEPTIONAL col. couple, 3 yrs. last pl. Cook, butler, $200. Glendale 8698.

EXP. couple wish position, chauf., gardener, wife maid. Refs. HU. 4005-J.

JAPANESE cook & helper, experience. Private family. HO. 2243. Hama.

SWEDISH couple wants pos. as chauf. butler & cook. A-1 ref. OL. 7875.

MAN, expert gardener, can drive, wife cook or housekeeper. 599958.

MANAGERS (couple) want apt. house to operate. Exper. HO. 0496.

WANTED—
To Rent

Miscellaneous —18

TO get best results, describe you vacancy FULLY. Thousands read Times rental ads daily, but many give first consideration to offerings containing a reasonable amount of particulars. The Times' courteous, experienced ad-takers will help you with your copy if desired. Phone METropolitan 0700.

WANTED—Small studio located in Los Angeles, Beverly Hills or Hollywood, for 2 months. Address with full particulars and price, G. box 365, Times Branch.

FURN. winter cabin, high alt. No T. B. Adults. Box 694, Santa Monica.

Rooms —18-H

YOUNG business man of refined tastes wants clean, comfortable room in private home. Address F. box 449, Times Branch.

BUSY man wants nice frt. rm. home, next bath, gar. Center town. $22.50. Address O. box 401, Times Branch.

Rooms and Board —18-J

BOARD and room, gentleman of 50 years. Two good rooms with board and garage, in Hollywood foothills or Glendale. Give full particulars. Address F. box 572, Times Branch.

BY man and wife employed, and boy 6, in private home near Carthay Center School. Write. Address K.J. box 197, Times Office.

YOUNG man, employed, wishes room or room and board in private family close in. Reasonable. Address G. box 337, Times Branch.

Houses —18-K

WANTED—To rent furnished home or duplex in Wilshire or northwest district by three adults. Must be nicely furnished with electric refrigeration and double garage. Address L. box 59, Times Office.

TO let or lease unfurn., 5-room house. West side. Must be near school & car and be reasonable. Address K. box 52, Times Office.

4 LGE. rms. & gar. Close in, last place 7 yrs., bldg. coming down; not over $20; 2 adults; west side. Address L. box 143, Times Office.

SMALL unf. house, des. locality. Reason. rent. Adults, Mother and daughter. Address L. box 199, Times Office.

CARE for home during owner's absence. Exch. for rent. Adults. Refs. Address L. box 174, Times Office.

FURN. bung. or flat, 3 bdrms., perm. 2-3 yrs. $50 to $60. West side. RO. 7642.

ENTIRE DOUBLE, 5 RMS. EACH, UNFURN. N. W. $80. WA. 5603.

5-RM. hse. or flat, 3 br. furn. 1 child. Wilshire Crest School. WA. 5603.

10 TO 14-rm. hse. unfurn. Wilshire dist. bet. 5th & 8th sts. WA. 5603.

CLEAR lot for house rent. DOuglas 8678-W.

Flats, Apartments —18-L

MODERN new 4-rm. unfur. apt. or flat, reasonable rent; family of 2; permanent. State location. Full particulars. Address L. box 200, Times Office.

Stores, Offices, Business Pty.—18-M

USE of private office about one hour daily, between twelve and two preferred, by representative of soap company. State price, etc. Address F. box 530, Times Branch.

Suburban, Country Pty. —18-O

WANTED—To lease with option to buy acreage within 100 miles L.A. Must have large well equipped with pump. Pay cash rent. Address L. box 88, Times Office.

Beach Property —18-P

WANTED—To rent beach cabin. Address L. box 66, Times Office.

TO LET—ROOMS—
Furnished, Etc.

West and Northwest —19-A

2 LARGE, airy front rooms, private home, suitable for young men. References required. 820 S. St. Andrews Pl.

LIGHT, airy rm., bus. person, priv. home, no other roomers. DU. 3872. 1118 Elden.

$25 MO. Large sunny quiet cor., well furn., semipriv. bath, near Lafayette Park. H car. DR. 8683.

LIGHT airy room, private entrance, private bath, near University. 1227 N. Edgemont. Phone 592287.

ONLY $4 wk. Priv. home, cosy, front rm., desir. loc. gentleman only. 2924 W. 8th st., nr. Vermont. DU. 0547.

BEAUTIFUL large rm., bath & sun rm. Suit. for man & wife or 3 adults. 845 S. Burlington.

1121 S. LAKE. Beaut. home, new furn. rms. $3.50 wk. & up. Free pkg. & ph. FI. 4504.

ATTR. front rm., priv. home, lovely loc. 1406 S. Van Ness Ave. P car. EM. 8874.

TO refined man, comfortable little rm. in nice home. $15. Gar. opt. 1040 S. Bonnie Brae. 51945.

LARGE, NEWLY FURNISHED upper corner room. Maid service, $20 a mo. 1115 S. Hoover. DU. 0694

$18 MO. Well furn. rm. with hot & cold water, desirable neighborhood. 2806 Ellendale Pl. BE. 7902.

LOVELY room for gentleman, near bath. $15 mo. Inquire 1911 W. 9th St.

REAR cabin rm. $2.50; porch rm. $1.50. Westlake. 1630 Shatto st.

$3, $4, a home you will enjoy. Nr. Poly High. U. W cars. 525 W. 28th.

RMS., twin beds. This is a real home, for gentlemen only. 2749 W. 9th st.

SUNNY front rm., priv. fam. Man only. $20 mo. 153 S. OXFORD.

$20-$25, light airy rm., refined home. 715 S. Bonnie Brae. DR. 5249.

$27. Large beautifully furn. airy room, bachelor. DR. 8787. 414 S. Catalina

2 BEAUT. frt. rms., twin beds, bath. 271 S. New Hampshire. ½ blk. S car

WIDOW owner lge. beaut. home, wants gentleman paying guest. RO. 6229.

Room & Gar. DR. 8764

$5, attrac. rm., rn. wtr., wlk. dst. ½ blk. L car. 1323 Grattan. DU. 9421.

FURN. room, adjoining bath, private family. R car. 311 S. Gramercy Pl.

ANNOUNCEMENT

The following subdivision of Rental Columns will enable Times' readers to more quickly locate the place they want to rent.

West and Northwest

Includes all west of Main street and all sections north of Jefferson street—West Adams, Pico Heights.

South and Southwest

Includes all south of Jefferson street and west of Main street—Vermont Square, Manual Arts, Angeles Mesa, Goodyear district, etc.

East and Southeast

Includes all east of Main street and south of Mission Road—Boyle Heights.

North and Northeast

All north of Mission Road and east of Glendale Boulevard—Elysian Park, Highland Park, Lincoln Heights, Garvanza, Glassell Park, Huntington Drive.

TO LET—ROOMS—
Furnished, Etc.

West and Northwest —19-A

942 MAGNOLIA AVE.—For 1 or 2, attractively newly furn. room with fine slp. porch, running water. Near tile bath with shower. Reasonable. Fine location.

LADY having just furnished beautiful artistic home, close in, would consider sharing with few discriminating persons. All home & kitchen privileges. Nr. car & bus. DU. 8821.

LADY having just furnished beautiful artistic home, close in, would consider sharing with few discriminating persons. All home privileges. DU. 8821.

BEAUTIFULLY furn. front corner rm. in exclusive Wilshire home adjoining bath, $30. Near bus and carline. FI. 0148.

BEAUT. home nr. Ambass. Hotel, dbl. & suite, adj. shower & bath, twin beds, business people, excel. transp. Reas. 422 S. Alexandria. DR. 5790.

BEAU. furn. rm., small priv. fam. Wils. dist. Refs. exch. DR. 3775.

ONLY $2 per week. Sunny clean front room. 1737 Temple St. DU. 0547.

ATTRACTIVE large room with bath, private home. Wils. Bly. DR. 7325.

$30. LARGE lovely rm., beaut. home, priva. 984 S. Westmoreland. DU 1346

BEAUT. furn. rms., Westlake dist., nr. cars. Very reasonable. DU. 8026.

LARGE east front room adj. bath. 1227 No. Berendo. Phone 594981.

$5 TO business woman, studio room, ½ blk. N car. 928 S. Burlington.

Hollywood —19-W

YOUTH will share his apt. with neat fellow. Private place. Majest. radio. Western N. of Hollyd. $30. GL. 9261.

LOVELY lge. rm., priv. bath & entr. Gar. opt. Gentlemen pref. HE. 4226.

LGE. sunny rm. with running water. Bus gentleman. $6. 1816 N. Wilton.

ATTRAC. rm., heart of Hollywd. Kit. privl. Reas. 1902 Cahuenga. GL. 0070

CORNER rm. on 2nd floor. Won. view. Private patio, homelike. GR. 6165.

LARGE corner rm. & gar., $6 wk. Nr. car, bus. 5835 Harold Way. HO. 4283.

South and Southwest —19-B

$25. Beaut. rm. with slp. pch. Suit. 2 gentlemen. Priv. res. BE. 7822.

NICELY furn. rm., pri. ent., pri. bath. $3 wk. 3620 Cimarron. EM. 3840.

$25, BEAUT. furn. frt. bedrm., gar., private home. 229 W. 61 st. TH. 6786

$30, BACHELOR apt., large airy rm., priv. bath, gar. 4824 S. FIGUEROA.

$4 WK. Nice home, mother, 2 daughters. Nr. cars. 929 W. 56 st. YO. 8325

TO LET—HOTEL—
Rooms —19-S

GATES HOTEL
Sixth and Figueroa.
$9 WK. DETACHED BATH
$45 MO. WITH PRIVATE BATH

Large, pleasant rooms, well furnished. A home downtown. Excellent service. Many social activities. Card parties, concerts, dances, etc. Lobby entrance to coffee shop.

Westlake Olympic

725 S. WESTLAKE. WA. 1381. Busy homelike hotel for home loving young people. Bridge teas, entertainments. Best location, service. S. H. R. CARS. $9 week to $12.50 permanent rate.

$1—Day, New—$1

10-story modern fireproof hotel. 621 rooms, $1 day, $5-$6 per week. With bath, $1.25 to $2 per day, $8 to $10 per week. Bridge & other games. Ladies' parlor. EL REY HOTEL, 6 & San Pedro st. Operated by Stillwell Hotel Co.

HOTEL ELMAR

250 rooms, without or with shower or tub baths. The quietest family hotel in the city, yet within 5 min. walk of business center. Rates as low as $5 per week. Garages. 235 S. HOPE ST. 100 feet north of west entrance to Third st. tunnel.

$40 mo. The Williamson. $10 wk. up.

APTS. & HOTEL RMS.

Hskpg. & bach. apts. and hotel rms. Gas, lite, gar. incl., by day, wk., mo. 1611½ SUNSET BLVD. MU. 9880.

CALIFORNIAN HOTEL

SIXTH AND BONNIE BRAE. New management. Better service. All rooms with private bath. $2 day, $9 a week, $35 a month.

KNICKERBOCKER

NEW—MODERN—QUIET—1 blk. W. of Figueroa, bet. 5th & 6th—Out of traffic—Few min. walk downtown. $8 to $12 per wk. with priv. bath. 551 S. FREMONT. MU. 8101.

$25 MONTH

Richly furnished, unusual bed, showers, texture plaster, very latest. S car to Santa Monica Blvd. THE AHMED, 5616 Lexington.

REDUCED RATES, HOTEL MELROSE, 120 S. Grand, On Hill, Din-rm. Lge. airy rms. 24-hr. serv. Lg. lobby, free pkg., pool rm. Detach. bath, $4 up. Bath $7 up. H. T. Barnett. MU. 5236.

$5 wk. by PRESENTING THIS AD.

HOTEL HUNTINGTON

8th & Main—right downtown. Excellent service. Attractive lobby.

—Fowler Apts.—

1110 W. WASHINGTON. W CAR. Beautifully furn. rooms. $20 up. Also attractive bachelor suites.

HOTEL PARKWAY

Coronado bet. 7 & Wilshire. DU. 1174. Wk. $7, with bath $9 up. Stm. heat.

$2 DAY, $10 wk. 100% baths, shwrs.

New Hotel Traymore

Opp. Ambassador. 3206 W. 8. DU. 7201

$40 MO. Beaut. rm. with bath.

Hotel Fulton Real Home

2731 Beverly Blvd., nr. Rampart.

$5 CASA LOMA $7 Bath

1401 S. Hill. WE. 2151.

$5, OUTSIDE rms., priv. bath or shwr. Lge. light closets. Walk dist. D car. MITCHELL HOTEL, 1072 W. 6 ST.

$5 WK. Beaut. fur. outside rms. Spac. lobby. Hotel Oviatt, Pico & Flower. WE. 2227. 5 min. walk 7th-Bdwy.

Park Hotel, $4.50 up wk.

Nr. Park. 372 S. Burlington. D car.

$5. Downtown. $7. Bath

ADDINGTON, 735 S. HOPE ST.

LOOK HERE FIRST $5 week up. Shwrs. Free pkg. New Standard Hotel, 1326 Oak st. P car.

Wagner Hotel, 814 S. Hope

$1.50 day up, $8 wk. up. Like home.

OLIVE Inn, $4.50 up, outside rms. H. C. wat. 337 S. Olive, nr. 4. ME. 8454.

HINMAN Hotel, Mod. rms. $3 up, apts. $5 up. Busy cor. 650 S. Figueroa.

TO LET—ROOMS—
And Board —19½

THE PALMS, cor. sgl. rm. adjoining bath. Also lovely dbl. twin beds, private bath, huge closets, delicious meals. 2504 S. FLOWER. AT. 6721.

$10 UP— MANFORD LODGE. A real home for bus. people, twin beds, connect. bath, free park, radio, cards. 975 S. Hoover. DU. 8220

BEAUT. rm., connect. bath, sleep. pch. Home cooking, $35 & up. 443 S. MARIPOSA.

VACANCIES for business people, priv. baths, excel. residence, ex. cuisine. 331 S MARIPOSA.

$8.50-$10. SGL., dbl., priv. bath, billiards, piano, radio, cards, home cook. L-N-V car. 947 Menlo. DU. 8159

WILL room & board elderly people by wk or mo. 217 Strand st., Santa Monica. Phone S. M. 64227.

$45 mo. Vacancy in Wilshire home for young man. Delicious meals, music. 722 S. St. Andrews Pl. WA. 7684.

$9 UP. Sgles. & doubles, private bath, music, cards, chicken dinner Sunday. 2202 W. 10th st. N & L cars.

SUNNY front rm. in refined home. Good meals. Gar. Near M cars and Western ave. bus. VE. 2135.

GRAMERCY CLUB

556 S. GRAMERCY PL. DR. 9687.

EXCLUSIVE Wilshire home, can accommodate few guests; twin beds, excel. furn. & meals. Gar. WA. 2282.

EXCLUSIVE Hollywood home, excel. furn. & meals. nr. Hollywood Blvd. 1925 Canyon Dr. HO. 0805.

LOVELY rm., home comforts, radio, pvt. fam. 5223 DENKER. VE. 0381.

$10-$12—Sgl. & dbl. Real home, exc. meals. Nr. W'lake. 1020 S. Westlake.

NICE home for elderly lady. Some care. Wilshire dist. Reas. WA. 6149.

LARGE room, board, space for car. 3202 W. 18th st. bet. Arlington-3 av.

$7.50 UP—Lovely sunny rm., home cooking, radio, piano. 2416 S. Grand

$8, RM., bd., sgl. or dbl., adj. bath, gar., priv. home. 1045 S. Lake. L car

LGE. airy front rm., twin beds. Excel. mls. Pk. sp. 2620 La Salle. EM. 2526.

$9-$10. VERY desirable sgle. rms., exc board. 1817 Magnolia. WE. 4750.

$8-$10, excel. mls., twin bds. slp. pch. 1115 GRAND VIEW. DR. 7700.

OCCIDENTAL, 505 S. Exclusively for bus. girls. Slp. porch. DR. 7009.

$9 EA. Twin beds, adj. bath. Home cooking. Park spc. 513 S. Occidental

TO LET—ROOMS—
And Board —19½

$45-$55. NICE corner rm. adjoining tile bath & shower, sgl. or dbl., good meals, refined home. 611 S. Hobart. WA. 5872.

WESTMORELAND Inn. Beau. furn. lg. rm. adj. bath, suitable for 3; rates. Exc. meals, music, home atmosphere. 939 S. Westmoreland. DR. 4570.

IDEAL ACCOM. IN CHARMING HOME. EXCELLENT TABLE. WILSHIRE DIST. NR. AMBASSADOR. 636 S. ALEXANDRIA. DU. 9774.

PRIV. family, large sunny front rm. adjoining bath, cont. hot water, L car, 1 or 2 business people, home cooking. C.S. OR. 6360.

$9, Rite room, Rite food, Rite folks, Rite distance. 937 S. Parkview.

LOVELY rm. or glassed sleep. porch. 219 S. Normandie. WA. 2413.

ROOM & board at reas. rates. Walking dist. 876 S. Bixel. MU. 0712.

Rooms, Board for Children—19½-H

GOOD home & care of child. Close to school. Nice enclosed yard. Room for parent if desired. HE. 4293.

5863 ANGELES MESA DR. Have wonderful sys. of feed and training bottle babies under year old. UN. 1044.

BABY or small child. Excellent care, attention to diet. Fine yard; room for parent. Ph. UN. 6839.

MOTHER'S care children, 2-6 years; nice yard. 2121 W. 29 pl. RO. 7034.

BLAIR School, day or resident boarders. $35. 2320 Scarff st. BE. 1342.

REF. wid. will bd. by day, wk., schl. child. Excel. care assured. AT. 5928.

MOTHER'S care, boy 4 to 12, piano & harmony lessons. 2266 W. 29 Pl.

$50. FURN. apt. for parent, board & care for girl. Nr. school. 592-517.

$25 MO., BEAUT. home for children. Rm. or apt. for parents. OA. 8647.

$8 WK. Boys 3 to 7, rm. for mother working. 1216 N. Berendo. 590267.

TO LET—HOUSEKEEPING
Rooms —20

COSY clean apt. $7. Everything furnished. Close in. 412 Lucas. C. D cars. MU. 0852. Baby welcome.

2-RM., NICE APT., PRIVATE BATH, $5. 1412 W. 10TH PL., BETWEEN ALBANY & VALENCIA. DR. 2740.

$19. WEST Adams dist. Room & kitchenette, also apartments. 2301 W. 24TH ST.

SUITE 3 lg. hskpg. rms. 1st fr. $35, lg. back rm., kitchenette, $13. 1310 TEMPLE.

$3, $4, NEWLY furn., everything incl. Parking. 1629 Girard nr. Union. P car.

$20-$23-$25. Gas, light, ph., park incl. 2627 Orchard nr. W. Adams.

$3, $3.50, hskpg. & slp rms., range, sink. Ev'thg. fur. Pkg. 1137 W. 1 st.

$3.50—Lge. airy rms. Everything furn. Pk. free. 1838½ S. Grand. AT. 7589

$2.50-$3.50-$4. Large clean rooms. C car. Call MU. 8877. 1239 Ionia.

$7.50 WK. 2 lovely rms. O'stuf. 1 blk. Westlake Park. 611 S. Carondelet.

$5 WK. 2-rm. apts., priv. bath. Free auto park. Venice Apts. 1323 S. Hill.

NICE frt. rm. & kitch. $5, bak. rm. $3.50. Everything fur. 1224 S. Union

$2.50-$3.50. SLP. & hskp., free gas, lite, linen. 109 N. Hope. MU. 0682.

$16-$20, 2 rms., running water, gas, light, pk. & ph. incl. 1489 W. 29 pl.

$18 MO. Cln. rm. kitchenette, free ph., gas, light, parking. 1851 W. 22nd st.

$5 WITH kitchen, cont. H.W., gas, lt., pkg., gar. Ph. 425 W. 27TH ST.

$3.50, rm. and kitchenette; $6, 2-rm. apt. 1330 S. Los Angeles. AT. 7944.

$5, 2 nice clean rms., everything furn. Parking. 183 W. 37th st. HU. 8281.

CENTRAL Hollywd.—Light hskpg. rm. $5 wk. 1247 N. Orange Dr. HO. 6683

CENTRAL Hollywd. Light hskpg. rm. $5 wk. 1247 N. Orange Dr. HO. 6683

$4 & up. Apt. & hkpg. rm. Everything furn., free pkg. spc. 1500 W. 20 st.

TO LET—APARTMENTS—
Furnished

Miscellaneous —21

JUST OPENED
BEL-AIR APTS.
129 N. OXFORD
ELEC. REFRIG. TWIN BEDS

Beaut. front dbls. 3 exposures, lge. liv. rm. See these wonderful bedrms. Lge. wardrobe. Convenient to S car & busses. ALSO SINGLE TWIN BEDS

APT. SEEKERS
Shop With Us

Let us give you the benefit of our FREE RENTAL SERVICE in finding you a wonderful apt. AMERICAN REALTY CO. 301 Pacific Natl. Bank Bldg. Call TRinity 6759.

FREE
APARTMENT RENTAL SERVICE

Let us assist you in locating a furnished or unfurnished apt. Our car will call for you without obligation. Phone OLympia 8413.

EXCLUSIVE—
GAINSBOROUGH

Located in beautiful Glendale at 1001 S. Central Ave. Very cool apts. Comparable to finest in L.A. or Hollywood. Daily maid service. Fireproof basement garage. Elevator. Reas. rates. Open every day until 10 p.m., including Sun. Ph. Douglas 3126 or CA. 5314.

REMBOLD APTS.
COSY AND HOMELIKE

Large and attractive sgl. apt. Spacious lobby & lounge. Tile bath, elec. refrigeration. Extras inc. $50 & up. New brick bldg. R car to Melrose. 544 N. Larchmont Blvd. HO. 8775.

$45 MONTH AND UP
FERGUSON-VANCE APTS.
320 N. ARDMORE

In heart of Wilshire. Brand new, with electric refrigeration, dinettes. Richly furnished, colorful. ½ block off Beverly Blvd.

ENGLISH GARDENS
GLENDALE'S ARISTOCRAT

New beautiful gardens, electric refrigeration, service, garage. A real home. 1227 SO. CENTRAL AVE. Glendale. Glen. 6960.

$35 MONTH
PALENCIA APTS.
1034 S. CATALINA

Richly furnished, colorful, brand new apartments. L car to Catalina.

TREMONT APTS., 641 S. Berendo st. Wilshire district. Splendid accommodations, elevator service. All outside rooms, abundance of sun and air. Attractive singles from $45 to $75 per month. Tel. WAsh. 9301.

$45 MONTH AND UP
320 NORTH ARDMORE

1711 NO. ALEXANDRIA. Hollywood, desirable front, 2nd S. Single. Private ph. fine loc., $35.

$25 & up, or wkly., sgls. & dbls. nicely fur., ovstf., pri. bth. 834 W. 11 st.

$6 & $7 WK. Beaut. cosy apts. Close in. Park space. 1303 SANTEE ST.

West and Northwest —21-A

COUNCIL APTS.
153 NO. NEW HAMPSHIRE

Near car and busses. New brick bldg. Very spacious, all outside rooms. Maid service and all extras included. Low rates.

EL PATIO APTS.

Attractive & beautifully furnished double and single, dinette, bedroom. $55 up. Refined atmosphere. 114 S. NEW HAMPSHIRE.

THE TRAYMORE
R AND H CAR SERVICE
523 S. RAMPART

LARGE SINGLES AND DOUBLES. Elev., Frig., steam heat, maid serv. Nicest Private Park in City.

Astor Mansion Apts.

Near the Ambassador Hotel. Large singles and doubles with weekly service. Frigidaire. 751 SO. MARIPOSA. WA. 1791.

BANNISTER APTS.
ARTISTIC STUDIO APTS.

Overlooking the Ambassador. 721 S. Mariposa. WA. 4920.

WASHINGTON MANOR
COR. UNION & WASHINGTON

High-class apts., excellent service. Singles $30 up. Doubles $80 up.

New Library Apts.

Opposite new library on Flower. Very close in. Strictly first-class. 519 S. FLOWER. ME. 8134.

L-A-K-E—A-P-T-S.

Nice large new modern singles. Lowest rates, week or month. 815 SOUTH LAKE ST. DR. 9620.

BEL-MANN APTS.

Recently opened. Large doubles. Unusual closets. Frigidaire. ½ blk. So. Ambassador. 833 SO. FEDORA.

REGAL APTS.

3350 San Marino, at Hobart. Light, cool apts. Large closets. Frigidaire. Private gar. available.

$37.50 SINGLES, $55 doubles.—Large quiet apts. Residential dist. Gas, light, phone, laundry incl. Private garages. WESTMINSTER ARMS. 560 N. Kingsley Drive. GR. 2060.

KENMORE, 330 SOUTH—
Marjune Arms; WA. 7553

JUST OPENED. SPECIAL RATES. BRICK bldg., newly dec., dbls. as low as $47.50, singles as low as $37.50; including electric refrigeration, steam heat, tile sink. 1122 Georgia.

LOS ALTOS

Beaut. apt. furn. by Barker Bros. $325 per month. Apply Apt. 115. MRS. BARTLES. 4121 Wilshire Bl.

$37.50 Up Melrose Arms

Newly decorated. Large airy single and double apts. 5101 MELROSE.

$4-$5. NICE 2-rm. apt. Front & bk. ent. Walk. dist. Everythg. furn. 3 days' free rent. 345 S. Flower.

$30 UP. Steam heat, elev., lobby, ov. stfd. YULE APTS. 1243 W. 6th st.

TO LET—APARTMENTS— Furnished

West and Northwest —21-A

EL PASEO APTS. NOW COMPLETED

That Spanish Apt. Bldg. with hand-combed tapestry walls, floral paintings in kitchens and bedrooms, Spanish colored bath room walls, closets galore, steam heat, twin sinks, Frigidaire, furnishings you should see. Sanford Beauvair carpets, twin beds and that individual furniture in each apt. Folks, this is absolutely what you have been waiting for and to think, 2 rooms, $60 up and 3 rooms $75. Extras included.

Make it a point to inspect

735 S. St. Andrews Pl. DU. 5276.

DEL REY APTS.

COZY AND HOMELIKE

CHARMINGLY FURNISHED

Single and double apts. with every modern convenience. Delightful apt. homes at reasonable rates.

810 N. KENMORE AVE. 1½ bl. S. of Melrose H car.

JUST OPENED CASA RUTH APTS. 5752 Virginia Ave.

FRIGIDAIRE, PHONE, LAUNDRY, STEAM HEAT, MAID SERVICE, GAS, ELECTRIC, SHOWER INCLUDED. NO EXTRAS. $55 UP. UNUSUALLY WELL FURNISHED

5752 Virginia Ave.

1 block N. of Santa Monica Blvd. 3 blocks west of Western ave.

Astor Arms Apts.

Singles, doubles and 4 rooms, furnished to lend an atmosphere of refinement to people of culture seeking an apartment home. Strictly fireproof bldg., all modern equipment, 24-hr. desk service, garden and garage in basement with car service. Under management of Mrs. A. E. Hamilton, 801 SO. GRAMERCY DRIVE. DUnkirk 7814.

JUST OPENED ETHEL ARMS

Elegantly furnished, well appointed dbl. apts. Walls are sound proof. ELECTRIC REFRIGERATION. Maid service, every mod. conv. Reas. prices, nr. grade & high school.

732 SO. MANSFIELD

THE PARK LANE

Magnificent new bldg., fireproof and soundproof, finest residential location, custom furnishings, bellboy & switchboard service, refrigeration, soft water, steam heat, casement windows, canvased walls, lovely floral patio, for those seeking refinement & comfort at modest prices. COR. 4TH AT NEW HAMPSHIRE.

JUST OPENING JAY-E-GEE ARMS

407 S. Gramercy Pl. Heart of Wilshire near Western.

New attractively furnished sgl. and dbl. apts. All latest conveniences. Modern 4-story Brick Bldg. [illegible]

YORKSHIRE MANOR [illegible]

Brownleigh Apts. [illegible]

WILSHIRE DIST. [illegible]

ASHTON ARMS [illegible]

WILSHIRE DIST. 4 RM. [illegible]

MARIPOSA LODGE [illegible]

ARMITAGE APTS. [illegible]

$30 MONTH [illegible]

$40 Deighton Apts. $45 [illegible]

State's Hotel & Apts. [illegible]

$45 Lewellyn Manor $65 [illegible]

DEL-HAR MANOR [illegible]

$32.50 Perm. Rates $50 [illegible]

$50 LAKE VISTA APTS. [illegible]

821 N. VENDOME ST. [illegible]

COMFORT APTS. [illegible]

ELDEN APTS. [illegible]

$40 UP. THE LOWRY [illegible]

826 SO. CATALINA [illegible]

TO LET—APARTMENTS— Furnished

West and Northwest —21-A

LUXURIOUS OLIVER CROMWELL APARTMENTS 418 S. NORMANDIE

Choice singles, doubles, bachelors and 4-room combinations. Beautifully furnished for discriminating people accustomed to finer living at attractive rates. Across from Science church. Car line & busses near property.

JUST OPENING SHERLANDY APTS.

2022 W. ADAMS

SPECIAL INDUCEMENTS TO FIRST RENTERS

Beautiful singles & doubles. Spanish furn. Immense closets. Dinettes in colors. FRIGIDAIRE. EXTRAS INCLUDED.

NOW READY ARDMORE APTS.

THE UNUSUAL

Newly decorated, sunny & spacious. Singles and Doubles. Beautifully furn. All outside rms. Artistic dinettes, exquisite lobby. Large patios, ball and billiard rms. Bridge parties, maid service. 437 NORTH ARDMORE Just Off Beverly Blvd.

SUMMER RATES. JUST OPENED.

Allendale Arms Apts.

Lge. beautifully furnished cor. doubles & singles with twin beds if desired. Exclusive Wilshire dist., close to shopping center, car lines, bus. Apts. are equipped with every modern convenience. All extras included. See these before renting. 3972 W. 9TH, CORNER NORTON.

THE SHELDRAKE

New artistic, individual homes in Wilshire's most exclusive district. Public garage in connection. MRS. H. A. SAMBORN, MGR. 611 So. Oxford. Fitzroy 0434

LA CRESCENTA APTS.

939 S. GRAMERCY PL. RO. 3945. Beaut. furn. doubles, singles, twin beds; maid service, Frigidaire, ballroom. EXTRAS INCLUDED. L car. Mr. & Mrs. Jack Watson, res. mgrs.

OXFORD APT. HOTEL

608 S. ST. ANDREWS PL. Singles with twin beds, spacious doubles & 4-rm. suites. Also hotel rms. & bachelor apts. Daily maid & 24-hr. switchboard service.

CASA DEL REY

JUST OPENING IN BEVERLY HILLS. $35-$70, including maid service, Frigidaire, lights, gas, etc. DOUBLES, SINGLES, BACHELORS 1019 BURTON WAY. OX. 2294.

$6 & $5.50, close in, 2-rm. apt., everything incl. L car. 908½ W. 11th st.

BUS. girl des. same share furn. bung. 950½ S. Hobart. Eves. DR. 0968.

3 RMS., ex. bed, Frigidaire, very light & airy. Adults. Refs. $73. OR. 6592

NEWLY furn. single apt. in private home on St. Andrews Pl. WA. 9377.

$27.50-$40 & up. Attrac. sgls. & dbls. Buckingham apts. 1110 Ingraham.

Hollywood —21-W

SOMERSET APTS. [illegible]

ALEXIA APTS. JUST OPENING [illegible]

BLACKBURN APTS. [illegible]

SUN RAY APTS. [illegible]

LOGAN APTS. [illegible]

THE LA PALMA [illegible]

CASA DE LUCA [illegible]

FAULCONER ARMS [illegible]

THE HILLVIEW APTS. [illegible]

GREATLY REDUCED [illegible]

GARFIELD APTS. [illegible]

QUIET and REFINED [illegible]

TO LET—APARTMENTS— Unfurnished —21½

FOR THOSE WHO CARE

Business & professional people see these beautiful 4-rm. unfurn. apts. Last word in complete beauty. In Wilshire dist.

CASA REGIO

2856 Francis ave., bet. 8th & 9th, one block east of Vermont. Open until 9 p.m.

ROYAL MADRID

5-ROOM STUDIO APTS. absolutely new, exclusive, beautiful, every convenience inc. Frigidaire, garage, janitor service. Lovely garden, unexcelled view. 1224 FLORES ST., south of Fountain ave., Hollywood.

822 S. NORMANDIE. New artistic bldg., extra large 2-rm. apt., beaut. decorated, reas., stove & garage.

3-R. mod. bedrm., tl. bath, 4 cls., stove, hot wtr., wall bed. 415 N. NEW HAMPSHIRE.

DOUBLE & single apts., party furn., Frigidaire, gar. 232 S. CATALINA.

3 & 4-RM. apts., bed, range, $50 up. 2317 W. 12, cor. Elden. DR. 8329.

APT. to rent, unfurn., at 1215 So. Norton ave. Special rates. RO. 8296.

4 LARGE rooms, sunny, upper front, $60. 921 S. Manhattan Pl. L. N. cars

APT. to rent, unfurn., at 1215 So. Norton ave. Special rates. RO. 8296.

TO LET—FLATS— Furnished

West and Northwest —22-A

5 Rms.—Wilshire Dist. ½ Blk. Ambassador Hotel

SPACIOUS LAWNS. GARAGE. 840 SO. KENMORE SWOBDI—VA. 9764.

5-ROOM flat, newly & completely furnished for my home, opposite Fairfax Junior High, close to stores and transportation. 508½ N. Genesee. Open from 2 to 5. Phone TRinity 7191.

5 rms. W.S. Exquisitely furn. Orientals. Italian dining rm., twin beds. $125. 535 So. Catalina st. Open Sunday. DR. 4951.

5-RM. new duplex, 2 sleeping rms. upstairs, beaut. ovstfd. furn. Frigidaire, gar., reas. 374 7-8 Loma Dr. 1½ blks. N. of 6th st. 53083.

6 RMS., 3 bedrms., twin beds, 2 baths. Newly furn. Gar. $95 340 S. New Hampshire. Ph. WA.0887 or WE.8094

5 RMS., new duplex, beaut. overstuff. furn. Frigidaire, very reas. N car. 826 S. BERENDO. DR. 5413.

5-RM. upper duplex, completely furn. nr. Ambassador, sure to please. 935 S. KENMORE, only $80.

5 large sunny rms., elegantly furn. Bath, shower, gar. Oriental rugs. Frigidaire. 639½ S. Serrano ave.

5 ATTR. rm. lower So., completely furn., strictly mod. Gar., nr. Ambassador. 527 S. CATALINA.

5-RM. attrac. lower duplex, S. Kingsley Dr. 2 bedrms., fireplaces, porches. $85. Nr. 2 car lines. RO. 1156.

5-R. Nw. dec. $50. 2 bdrm. New cur. piano. 637 Valencia. DR. 6927 a.m.

5-RM. very attr. real home, unit heat. reas., finest loc. 3028 W. 7TH.

5-RM. upper & lower, beaut. 3336 San Marino, corner Harvard. L-N cars.

5-RM. N. upper, newly dec., nicely furn., gar. S car. 417 S. Catalina.

5-RM. lower, nr. Westlake Park. Low rent. Adults. 1811 Wilshire Blvd.

5-RM. lower, hot water, janitor. Gar. $70. 3555 White House Pl. WA.0014.

5 RMS. 2 bdrms., tw. bds., nicely fur. [illegible]

4 RM. WILSHIRE DIST. [illegible]

TO LET—FLATS— Unfurnished [illegible]

VILLA POINCIANA [illegible]

EL MONTALVO [illegible]

$40 Up—1500 W. 9th St. [illegible]

Country Club Manor [illegible]

$60 JUST OPENING $70 [illegible]

TO LET—FLATS— Unfurnished

West and Northwest —23-A

5-RM. up & lower, sun., very attr. 2 bedrms., lge. dr. rm., extra closet. Fine condition. Nr. cars & stores. Janitor service. Gar. Reas. rent. Cor. 6th av. & Washington. WA.0544

5-RM., $47.50. Modern, recently refinished, close in, near M & S car. 825½ S. Coronado. DU. 6057, DR. 3977.

5-RM. upper flats, east front. Like new. Extra closets. Lovely street. Reasonable to desirable people. 535 N. Kenmore ave. 594132.

5 LGE. rms., new, $60-$65 mo. Close to Wilsh. bus, car & Carthay Circle School. Fine neighborhood. Frigidaire. Col. tile. CR. 5421. OX. 1169.

5-RM. UPPER, MOST EXCELLENT flat in city. Hand decorated walls, tile kitchen & bath. Unit heat. Garage. 833 S. MARIPOSA.

5-RM. lower So. Very desirable. Gar. Nr. U.C.L.A. 655 N. Kenmore.

5 LIGHT sunny rms., bath, shower, gar. 3 lines trans. 639½ S. Serrano.

4 BEAUTIFUL large rooms, hand-decorated, finished in solid mahogany. Dressing room, breakfast nook, roof garden, 2 garages, storeroom, maid and janitor service. Adults. Ref. 1821 S. HARVARD BLVD.

4-R. flats, gar., gd. cond., nr. Washington & Vermont, cut to $35 Runkles Rental Dept. 2982 W. PICO. EM. 0638.

4-R. $45. New. Elec. refrig. paid. Garage. Dresser sets. Call 1015 Burton Way or 448 S. Oakhurst, Beverly Hills. Rent starts Oct. 1. EM. 6117.

4-R., blt.-in bed, cosy flat, cor. West Blvd. & Edgewood Dr. 4568. Nr. L.A. Hi. Only $35. Gar. Owner there 10 to 5. One on 3rd ave., 2507.

4 large rms., lower east front, hand dec. walls, tile sink & bath, gar. Open for inspection 2-5. 647 N. Irving Blvd. WH. 5463.

4 rms., upper, $27.50. Newly remodeled. Fine loc. Park space. Use of phone. 1261½ Elysian Park ave., off Sunset. MU. 4586.

4 RMS., 2 bedrms., tile bath, Frigidaire n'everything. $50. 1509 S. Fairfax, nr. Pico. OR. 7602, OX. 5702

4-RM. up. HANDSOME new, ext. bd. drs. rm. gar. $37.50. Attr. home 2026 W. 30, nr. Western. RO. 4269.

4 RMS. 312 N. Mariposa. New, hand decorated, elec. refrig., unique floor plan, sunny; view location.

4-RM. new beaut. so. upr. Frigidaire. Bk. rm., serv. pch. tile feat., shwr. Gar. 235½ S. Carondelet. DU. 6137.

4-rm., built-in bed. New cosy flat, best loc. Arlington Heights. 2507 Third ave. 1 more on West Blvd. 1104.

4-RM. So. upper. Gar. Janitor. Adults. 422 N. Wilton Pl. DU. 2748.

4-RM. lower stucco, extra bed. Gar. $35. 1018 Dewey ave. GA. 3255 eves.

4-RM. upper; 2 adults; low rent for some housework. HO. 2242.

4-ROOM NEW DUPLEX—GARAGE, C CAR. BE. 3943.

4 ATTRACTIVE ROOMS, ½ BLOCK AMBASSADOR. $50. 816 FEDORA.

4-RM. mod. lower. Very nice. $35. Adults. Call afternoons. 914 W. 17TH.

4-RM. upper cor., newly dec. 1700½ Ocean View ave., cor. Union ave.

4-ROOM lower, garage, janitor, adults. 820 S. New Hampshire. DU. 9374.

4-RM. new, beaut. finished, nr. Wash. & Bronson. 4053 W. 21st. EM. 1969.

4-RM. upper, newly decorated, wall bed, blt.-in features. Key 3058 W. 8.

4-RM 2 beds. Can sublet. Nr. Hi Schl. Gar. 1827 Oak st. W car. AT. 0850.

4-RM. mod. upr. Extra bed. Ice box. Reas. 325 S. Burlington.

4-RM. $30. 4-rm. $40. Gar. $5 extra. High class flats, good loc. 2316 London nr. Rampart Blvd. DU. 9997.

3 SUN. rms. new with gar. $40. 1337½ S. Highland, just N. of Pico.

WILSHIRE DISTRICT Rents Greatly Reduced [illegible]

S. M. COOPER 4415 W. 2nd st. at Western ave. Phone DRexel [illegible]

SERRANO AT NINTH

CHATEAU CHAUMONT [illegible]

REASONABLE RENTS [illegible]

WESTLAKE PARK [illegible]

MOVING, TRANSFER— Storage [illegible]

TO LET—HOUSES— Furnished

West and Northwest —24-A [illegible]

WRIGHT & BECKER 3900 Wilshire Blvd. FI. 4111

TO LET—HOUSES— Furnished

West and Northwest —24-A

12-rm. stucco, Hancock Pk., 4 baths $500

9-rm. cor. stucco, Windsor, 3 baths $350

9-rm. stucco, new furniture, 2 baths $250

6-rm. stucco bung., 2 baths, grand piano $150

MISS RUSH. MISS STOCKARD

CHELEW & HOIT

Wilshire at Manhattan. DRexel 4286.

10 RMS. 3 baths, BEAUTIFUL ITALIAN STUCCO in Windsor Sq., $350. 10 rms., 3 baths, Wilshire home, grand piano, elec. refrig., $225. 8 rms., 2 baths, stucco, grand piano, twin beds. $150.

JAMES J. DONAHUE

DR. 4951. Wilshire Blv. cor. West'n

10 rms., 3 baths, beaut. Windsor. $400

9 rms., 3 baths, new home $350

9 rms., 3 baths, nr. school $275

6 rms., 2 bath beaut. bung. $200

8-rm. home, No. of Wilshire $100

DU. 3300. Mrs. Wood.

LAACK & WILLIAMS

3759 Wilshire Blvd., nr. Western.

10-ROOM Beverly Hills home, beautifully furnished, rent $400 mo. Open 11 to 5. 618 N. ALPINE DR.

10 RMS. 4 bedr., 3 baths. Mod. Beaut. furn., reas. Phone HE. 7632.

9-RM. 4-bth. Owners new stucco home, exquisitely fur. $350

9-rm. 3 bth. cor. Stucco north of Wils. Oriental rugs $250

9-rm. 2 bth. not a rented hse. Complete in every way $165

8-rm. 2 bath, piano, Wilt. rugs $100

Open Sun. 10 to 3. Ph. Mrs. Meyer

The Henry de Roulet Co.

WILSHIRE AT WESTLAKE. DU.4400

9-RM. modern furn. home 3014 Leeward ave., nr. 7 & Westmoreland. 2 car gar. Water paid.

9-R., 4 bedrms., 2 baths, excl. Whitley Heights, central loc. GR. 3231.

8 ROOMS, a real duplex. Living quarters, maid's room & bath downstairs. 3 bedrms., 2 baths upstairs. Completely furn. throughout. Oriental rugs, baby grand piano & sterling silver. Courtesy to agents. Price $250. 238 S. Mansfield. OR. 4413.

8-ROOM 2-story, semi-modern, well furnished. Electrically controlled furnace. Lawn, flowers & fruit. $125 mo. 1738 5th ave., near Washington.

8-R. 2-sty. Cheviot Hills, 4 bedr., 3 baths, nr. Rancho Golf Cl. $150. 10480 Troon ave., Culv. City 4247.

8-RM., large slp. pch. with built-in bed, piano, dbl. gar. 265 S. Serrano.

8 RMS. $75. Hdwd. flrs., new walnut furn., fine home & inc. 1022 W. 20.

7-RM. newly finished lower duplex, clean, bright walls, ovstfd. furn., lge. open firepl., newly enameled kitchen, bath & screen pch., lge. wash trays, real home, yard, flowers, gar. Inquire 935 S. Kenmore. $85.

7-ROOM furnished bungalow. North Oxford. $100 month. 2 bedrooms & sun porch. Linen, silver and piano. HO. 0692 or OX. 1251.

7-rm. home, elec. & coml. furn. Baby grand. 3 bedrms., twin beds, 2 baths, shwr., elec. refrig. Dbl. gar. 107 N. Kingsley Dr.

7-RM. Span., 3 bdrms., 2 bths., unit heat, twin bds., sunken studio rm., baby grand. Chinese rugs. $165. 6435 EULALIA DR. Carthay Center.

7 RMS., 3 bedrms. Maid's room & bath in garage. Oriental rugs. Baby grand. A dream home. $175. OX.7181

7 rms., 427 So. Harvard. Beaut. furn. home, $150 mo. Year lease. Unfurn. $125. COURSEN. GR. 6187.

[illegible]

Newell Van Derhoef, Inc. 6715 HOLLYWOOD BLVD.

HIGH-CLASS HOMES & APTS.

KELLS & GRANT Wilshire and Western. DU. 3000.

TO LET—HOUSES— Furnished

Hollywood —24-W

6-RM. Span. stuc., lovely view, 3 bedrms., 2 baths, well furn. Patio, unit ht., Dbl. gar. No agts. HO. 3847. HE. 0224.

6 R., sun pch. water & garden work pd. 5419 La Mirada. HO. 8559.

5 ROOMS, new Spanish bungalow, nice back and front lawn. Good heating system. Nicely furnished throughout, everything new. Twin beds. Tile sink, bath and shower. Close to transportation, shops, theaters. Open all day Sunday, Sept. 16. $125 per month on year lease. 944 N. LAUREL AVE. HO. 6890.

5-ROOM bungalow (2 bedrooms) from Oct. 1st to Feb. 1st. 1265 North Kenmore ave. Adults. Phone 598385.

5-RM., 2 beaut. bedrm., attract., gar., tile kitchen, very reas. ½ blk. N. Hollywood Blvd. 1812 N. Harvard.

5 RMS., comp. furn., mod., gardener ser. $100. 1135 N. Edgemont. 599-815

5-R. slp. pch., 2-story stucco, nicely furn. 2126 N. Highland. OR. 2909.

4-RM. comp. furn., mod. in every respect, 2 beds. Unusual at $50. 1370 RIDGEWOOD. OL. 1168

4-RM. nice furn., sep. bung., ex. bed; firepl., gar. avail. 1542 N. Vista.

4 RMS. 2 bdrms., near car & school. $45. 964 N. VAN NESS AVE.

4 ROOMS, extra bed, nicely furnished. HO. 4264. 1221 VISTA ST.

3 RMS. 2 beds, gar., $30, nr. Western & Santa Monica Blvd. Call rear 1008½ N. SERRANO. Children welc.

3 RMS. 3 lrg. clos. extra bed, tile, new estuf. Nr. 2 crs. & bus. Adults. $45. 846-A North Wilcox.

3-RM. $30. Mod. quiet, nice lawn, shrub. Nr. U.C.L.A. 1273 N. Berendo

3 & 4 rms., stucco. $37.50, $45. C car 644 N. Westmoreland. 592844

1244 HAVENHURST DR.

5 rms., beautifully furnished, 2 bedrms. upstairs. Maid service, phone, light, gas & garage included. Reasonable rent. Clayborne Apts., CRestview 5064

HOLLYWOOD TERRACE

4-5 lge. beaut. furn. rms., wonderful view of city & mts. Quiet & exclusive, convenient to bus & cars. 8487 Fountain ave., near Sunset.

LOVELY Hollywd. home, 4 master bdrms., 2 baths, md.'s qrts., lge. tennis ct., garden, for appt. call GR. 4258 or GR. 7802.

RENTALS—HOUSES—FLATS COURTS, APTS. GLad. 3846. Peter Nolan Co., 934 N. Western.

$50. BUNG., 4 lovely sunny rms., beau. grounds, nr. st. car, stores, school. 1796 N. New Hampshire.

$70. ELEGANTLY fur. 6 rms., Hollywood hillside. 3840 CLAYTON AVE.

South and Southwest —24-B

11-ROOM beautifully furn. house never before rented. Overlooks city; 3 garages; lot landscape. $300 month. Attendant on premises. 5115 West Blvd. Angeles Mesa local. UN. 3341.

5-R. mod. up. dup 2 bdrms. slp. pch. Nr. U.S.C. Well furn. Gar. Adult. 1015 W. 32 st. U-J cars. BE. 1709.

5-RM. furn. bung. $50 mo. Van Ness Ave. nr. 54. Dbl. gar. Mr. Berger, 4700 Cimarron. VE. 3878.

5-RM. bung. Compl. furn. Very attr. 5029 S. Arlington Ave. VE. 1205.

4-RM. BUNG., COMPLETELY FURN. Fine location. 532 W. 60th st. $40.

4 RMS., partly furn., sleep. porch, $30. Car, market ½ blk. 1017 W. 51 Pl.

3-RM. bung., extra bed, automatic heater, gar. $25. 716 W. 76th st.

3 rooms $25. ½ double bung. Clean, well furn. Adults. 235½ W. Jefferson

$20-$25. New, mod., 3-rm. bungalows. 3 beds, sewing mach., ph., gar. Everything pd. 1317 W. 107 st. YO.3819

[illegible]

TO LET—BUNGALOWS— In Courts [illegible]

TO LET—HOUSES— Unfurnished [illegible]

LAACK & WILLIAMS [illegible]

CHELEW & HOIT Wilshire at Manhattan.

The Henry de Roulet Co WILSHIRE AT WESTERN. [illegible]

TO LET—HOUSES— Unfurnished

West and Northwest —25-A

7 Rms. 325 So. Ardmore

Lovely Colonial duplex, a home in restricted district each apt. 4 bdrms. 3 baths, garage, garden and janitor service. Will lease either upper or lower. Reas. to satisfactory tenant. WA. 0426.

7 RMS., 3 bedrooms, $65. Westwood. Furnace heat. Close to bus, stores and schools. PARAMORE EST. CO. MUtual 6331.

7 R. one side, 4 R. other. Opportunity to subrent & get your own place free. Strictly modern. Bet. Washington & Pico. 1686 WEST BLVD. Sun. only.

7 ROOMS, 2 baths, finest modern, lower corner duplex, colored tile, electric refrigeration. Unit heat. In beautiful Carthay Center. 1078 S. Hayworth Ave.

7 RMS. 1018 Grand View st. 3 bdrms., slpg. pch. Gar. Only $55. 55236.

7-RM. mod. bung. all conveniences. 118 N. Coronado st. nr. Beverly.

7-RM. No. ½ duplex. Gar. Gardener. $60. 309 N. Sycamore. FA. 3548.

7-R. up. dup. New brick. Hancock Pk. 3 bedrms. 108 N. Detroit. RO.2737.

7-RM., 3 bedrms., new decor. Auto. ht. Furnace. Garage. 2077 W. 28th st.

7 SUNNY rooms. $45. Ideal location. 700 W. 30th st. DR. 3780.

7 RMS. 4 large bdrms. 2 baths. dbl. gar. 128 N. Rampart. OR. 8782.

6 rms., house, 3 bedr., 2 gar. $50

5-rm. bung., 2 bedr., 1 gar. $50

S. A. Greenlee Co., Inc.

5314 Wilshire Blvd. OR. 1188.

6-R. mod. stuc. dup. 3 bdrms., tile bth., shr., lrg. bkf. nook, gar. This is A-1. Fine loc., stores, market. $65. 1013 S. OXford. WH. 9214.

6-ROOM up-to-date modern, beautiful colonial bungalow, rent $65. 326 N. Berendo st. Phone TU. 4931.

6-RM. DPLX. NR. 3 SCHOOLS. MODERATE RENT. 923 S. SYCAMORE AVE. (1 blk. E. of La Brea ave.)

6 RMS., up & dnstrs., duplex, 2 baths, $50. 135 Wetherly Dr., 1 blk. E. of Doheny, ½ blk. N. of 3 st. WH.0690.

6 RMS., lower duplex, attractive, three bedrms., 2 baths, patio, double garage. 315 N. IRVING BLVD.

6-RM. bung., 3 bedrms., garage, $75. 1 blk. W. Western. 4742 Oakwood.

6-RM. bung., patio. $65; 1½ baths. Dbl. gar. Gardener pd. OL. 1657.

6-RM. house, 3 bedrms., gar. 1 blk. 6 car. $60. 431 N. OXFORD. HE.1078

5 VERY large rooms, lower duplex, 2 large bedrooms, also extra inadoor bed in dining room, ½ blk. north Wilshire Blvd., close to cars. $65 mo. on lease to adults. 128 N. Hamilton Dr., Beverly Hills. OX. 6813.

5-ROOM bungalow, near L.A. High, newly decorated. $70. 1150 S. Lucerne. Key at 1036 S. Plymouth. WH. 5594.

5-RM. bung., Beverly Hills. Unit heat, near 2 car lines. $50. MISS DAVIS. OX. 2814.

5-RM. duplex, ground floor, rent $50. 4709 Colgate ave. Apply owner, J. A. Ulmer, 2501 E. 32 st. L.A. DE. 7482.

5-R. stucco duplex, bet. Wash. & W. Adams on 3d av. Tile bath shr. Gar. Jan serv. Rent reas. TR. 3526

5-ROOM flat, cheap rent, newly, close in, nr. Ambass. $36. S. Normandie.

5-R., gar., cellar, yd., $35. Wond. view. Red. yel car. 866 Hyperion. OL. 4460

5-RM. bung., $45, inclu. gar. 2019 W. 30th, close to Western. HE. 0457.

5-rm. $50-$60. Carthay Center. ½ dbl. bung. Lawn kept. 6532 Sloat Dr.

5-RM. & sl. pch. view, $45, adults. 2345 Echo Pk. av. OL. 8448.

5-RM. mod. upper or lower, cor. duplex. Gar. L.A. Hi. dist. WH. 5475.

6-RM. ENG. DUPLEX [illegible]

Carthay Center Home [illegible]

TO LET—SUBURBAN, RANCH— Resort, Mountain Property [illegible]

TO LET—FOR BUSINESS— Miscellaneous —27

LIGHT MFG.—LOOK — Exceptional brick corner on W. Pico Blvd. between Vermont & Western. Store 16 x60 (or 2 stores 33x60) with extra good 32x30, splendid public garage bldg. in rear, facing side street. Wonderful display corner. (100% view.) Farther right corner going to town. Low rent. Watts Hammond, 2715 W. Pico st. BE. 1840. Eves. BE. 5388.

GARAGE, battery shop, tire shop and hydraulic grease hoist, lease all or part. 5482 S. Huntington Dr. [illegible]

EQUIPPED Sanatorium, large grounds, high, close in. GA. 4658.

Stores, Shops, Lofts —27-B

LEASE, Hollywd. Blvd. store rm., wonderful loc. Suit any bus. [illegible]

[illegible]

Offices and Desk Space —27-J

OFFICES FOR RENT IN THE I. W. HELLMAN BLDG.

124 WEST FOURTH STREET

ONE SUITE OF FOUR ROOMS AND RECEPTION ROOM, SPRING ST. FRONTAGE, $125.

FIVE-RM. SUITE ON COURT, $125.

FOUR-RM. SUITE ON COURT, [illegible]

SINGLE OFFICES ON COURT, $20 AND UP.

OUTSIDE OFFICES, $30 AND UP.

We can give you furnished offices in this building, court offices, $20 and up; outside offices, $40 and up. We furnish janitor service, light, heat, water, elevator service 24 hours a day, freight elevator service from 8 a.m. to 4:30 p.m. Our location—124 W. Fourth st. Call at Office 201.

FOR LEASE — VERY DESIRABLE OFFICE on LARGE CORNER FACING [illegible] STREET, ON SECOND FLOOR. REASONABLE RENT. TR. 1131, ASK FOR MR. AYRES.

OFFICE FURNITURE

For rent, any amount. Rent applied on Purchase. Easy terms. [illegible]

DESK SPACE, elegant furnished offices, reception service, phones; garage service. $25 per month. See MARSH, 340 Roosevelt Bldg.

FOR RENT—A FEW GOOD OFFICES [illegible]

TO LET—MISCELLANEOUS [illegible]

F. J. FREDERICKS [illegible]

AUTOMOBILES, ETC.— Miscellaneous

LINCOLNS LINCOLNS [illegible]

STEPHEN S. NERNEY LINCOLN DEALER HOLLYWOOD 1353 N. VINE. [illegible]

LEASE EXPIRES

OUR ENTIRE STOCK OF USED CARS MUST BE SOLD [illegible]

All Makes And Models

1702 S. Figueroa WE. 4330

ATTENTION! Willys-Knight Buyers

15 Outstanding Buys

[illegible]

J. W. Leavitt & Co.

Oldsmobile Latest [illegible]

AUTOMOBILES, ETC.

MADDUX, INC. HAS MANY BARGAINS [illegible]

IT TAKES [illegible] LOOK TO [illegible] OUR [illegible]

1076 W. [illegible]

DON LEE [illegible]

1076 W. 7th St. [illegible] Figueroa [illegible] 729 So. Western [illegible] 1063 S. Figueroa [illegible]

[illegible]

AUTOMOBILES, ETC.—
Miscellaneous

Roadsters for Sale —40-B

BRAND NEW
1929
SPORT ROADSTERS
AND SEDANS
8-CYLINDER
Priced As Low As
$1395
Discounts Up To $800
THINK OF IT!
THE LARGEST DISCOUNT ON A BRAND NEW CURRENT MODEL AUTOMOBILE EVER HEARD OF. FAMOUS LYCOMING MOTOR. FULLY EQUIPPED
STANDARD FACTORY WARRANTEE
18 MONTHS TO PAY
S. A. SCHERER
1132 SO. GRAND

Chrysler 60 Rdster. '27
$172 dn. Bal. 18 mo. 1041W.Washtn.

CHRYSLER ROADSTERS, 1928. We have many to choose from. $300 down. E Z terms. 1707 S. Figueroa.

Chrysler 72 Roadster '28
$320 dn. Bal. 18 mo. 1051W.Washtn.

CHRYSLER 60 road., only $1045. 2027 S. FIGUEROA.

CHRYSLER model 70, many extras. Good condition. $775. WH. 3870.

DODGE '27 sport road. New tires. Mech. cond. like new. $260 down. THOMPSON-DE JARNETTE CO. 1534 S. Figueroa. Open eves. & Sun.

DODGE 1926 Special Road. New duco finish, good tires. $490. Terms. BALDWIN'S LOT, 1124 S. Figueroa.

DODGE roadster, '28 series, used very little, private owner, $675. 2205 Pasadena ave., city.

DODGE Rd. '26. A beauty. Perf. $145 dn. WEIMER'S, 11TH & FLOWER.

ERSKINE, latest 1928 spt. road., wire wheels, etc. Cannot be told from brand new. Terms are $175 dn., lib. monthly paymts. F. J. Frederick, 1528 W. 7th.

Ford Rd., Late '26, $225
New tires, paint, motor A-1, special red upholstery, top, boot, etc. $75 dn. Bargain. 927 S. Figueroa. Open eve.

FORD rdstr. '25, priv. owned, fine cond. Full price $155. Apply before noon. 2321 Olive st., Walnut Park. DE. 4077.

FORD '26 stand. steel body, pick-up. Roadster. Guar. car. $75 dn. 5923 Pacific Blvd., Huntington Park.

FORD rdstr., '26. New paint & tires. O.K. mechanically. 721 N. Vermont.

FORD, has closed-in box, $55. Good for box lunch. 421 S. Figueroa.

FORD SPEED, $75.
1228 S. Figueroa St. WE. 3349.

Hupmobile 1928 Roadster
SIX OF THE CENTURY
Driven very little with the greatest of care. Rumble seat, many extras. Very sporty. 1560 S. FIGUEROA.

HUP. 1924 road., excel. condition, bargain. $50 dn. 4100 So. Vermont av.

Jordan Roadsters

1928 Run 2000 miles	$1295
1927 Special thruout	1045
1926 All kinds extras	885
1926 Line 8 Special	785

Buy in safety from the distributor.
1228 S. FIGUEROA ST. WE. 3349.

MARMON '27-8 roads. $1150. REO MOTORS SALE. 422 W. 12th.

MOON de luxe sport roadster, model 8-72, Aero type, latest series 1928, brand new. Will sacr. at tremendous disc. of over $700. Accp. car in trd. Lib. pymts. $275 dn. 507 S. Flower.

NASH '27 special 6 rdstr., fully eqpd. Looks & runs like new. Real bargain. $750, $230 dn. 406 W. Florence.

NASH rdstr., '24. New paint, good tires, runs fine. 721 N. VERMONT.

OAKLAND All-American sport roadster, '28 series, brand new; only driven 5600 miles; reasonable; accept $235 down, balance 18 mos., 3 days' free trial. Certified, guaranteed.
WORLD'S LARGEST
NEARLY NEW CAR STORE
S. A. SHERER, 1132 So. Grand.

OAKLAND Spt. Rdstr. '27. Original tutone finish. Fully equipped. Plenty of extras. New tires. Must sacrifice. $155 down. Bal. 18 months.
KELLEY KAR CO. 1225 S. Figueroa.

Oak. All. Am. Road. '28
$224 dn. Bal. 18 mo. 1041W.Washtn.

OAKLAND roadster 1927. Rumble seat. Same as new. Sacrifice $745. Terms arrgd. $175 dn. 1230 S. Figueroa.

OAKLAND rd., 1927, rumble st., spec. Duco, fully equipt., recond., guar. $745, terms. 2424 W. 7TH.

Olds. Sport Road. '27
$130 dn. Bal. 18 mo. 1041W.Washtn.

PACKARD 6 latest 1927 sport road. Every extra. Can't be told from new; forced to sacrifice. $295 dn., lib. mthly. paymts. 1528 W. 7TH.

PEERLESS 6-80 ROADSTER.
1927. Run short time. PERFECT.
1228 S. FIGUEROA ST. WE. 3349.

PIERCE-Arrow 1926 80 rdstr. Finish & tires can't be told from new. 90-day guarantee. Exceptional low price. $375 down. Better hurry.
KELLEY KAR CO. 1225 S. Figueroa.

PIERCE-Arrow 80, latest 1927 road. Positively like new car. Forced to sell at a tremendous loss. Terms arrg. $250 dn. Your car in trade. Garage, 1528 W. 7th.

PIERCE-ARROW 80 rdstr. Mech. perf.
WM. E. BUSH, INC.
2027 S. FIGUEROA.

PIERCE-ARROW 33 roadster, 1925 model. Excellent condition. $1650. 1209 S. Hill. WE. 5542.

Pontiac Sport Road. '27
$140 dn. Bal. 18 mo. 1041W.Washtn.

STAR ROAD. A DANDY. $145.
2027 S. FIGUEROA.

WHIPPET 6 ROAD. '27
Orig. finish. Rumble, bumpers. $185 dn. 1214 Wilshire Blvd., Bev. Hills.

WILLS ST. CLAIRE 6 RDSTR.
With rumble seat. One of those real cars at a very low price.
$235 DN. TAKE CAR IN TRADE.
1519 S. FIGUEROA ST.

WILLYS-Knight sport roadster, Brand new. Beautiful two-tone finish. Fully equip. $295 dn. Balance 18 months.
KELLEY KAR CO. 1225 S. Figueroa.

28 SERIES Dodge sport two-tone tan, like new. $415 disc. M. Robt. Atherton. Dodge dealer, 4927 S. Vermont.

Sport Cars —40½

PACKARD de luxe 8-cyl. phaeton, 1 weekly old. Owner leaving. Bargain. Rm. 824 St. Paul Hotel. MU. 4251.

LANCIA sport phaeton, excellent condition. $1500. Priv. owner. DR. 6446.

1928 MODEL Lincoln sport phaeton, 5 new Generals, new paint, perfect shape. Car looks like new. Need the money, must sacrifice. PAYNE, 527 Figueroa Hotel.

Coupes for Sale —40-C

AUBURN "8" convertible coupe, practically brand new. Cost new over $2000. Must sac. today $1095. Terms only $250 down. 1230 S. Figueroa.

BUICK Standard Sport-Coupe, '28, 26 S. rumble seat. Brand new. Only driven 2300 miles. Fully equipped. Bargain. Must sacrifice, accept $265 down; 3 days free trial. Certified, guaranteed.
WORLD'S LARGEST
NEARLY NEW CAR STORE
S. A. SHERER, 1132 S. GRAND.

BUICK 1928 COUPE
3-pass. Used very little as demonstrator. Practically new. Liberal G.M.A.C. terms.
HOWARD AUTOMOBILE CO.
1367 So. Figueroa. WE. 5012.

BUICK 1928 COUPE
5-pass. Run only a few miles. Practically new. $222.10 off list price.
HOWARD AUTOMOBILE CO.
1020 So. Figueroa. WE. 5661.

BUICK 1928 COUPE
3-passenger "Gold Seal." Like new. Fully equipped. Liberal discount.
HOWARD AUTOMOBILE CO.
1826 So. Figueroa. WE. 3278.

Buick 1927 Coupe
Standard 6 convertible. Rumble seat, fully equipped. Easy terms.
HOWARD AUTOMOBILE CO.
1826 So. Figueroa. WE. 3287.

BUICK Standard 6 Country Club coupe, 1927 series, driven only few mi. This car is perfect throughout. Fully equipt. Priced at $985. Liberal terms arrg. $250 dn. 507 S. Flower.

BUICK standard 6 '27 model coupe, just like new condition, tires, etc. Price $950. Ph. WE. 2496. Henry B. Ayers Co., 1237 S. Figueroa.

Buick Cntry. Clb. Cpe. '28
$342 dn. Bal. 18 mo. 1051W.Washtn.

BUICK '26 2-pass. coupe, original; runs like new. $735. Terms. 1132 So. Main St. WE. 7528.

BUICK coupe, blue duco, very clean. $285 full price. Driven by lady. VERITY, 1614-16 So. Main St.

BUICK '27 spl. 6 coupe, terms. 942 S. HOPE ST. VA. 9488. Open eve.

CADILLAC custom convertible coupe, latest '28. Brand new. Only driven 3650 miles. Fully equipt. Sac. for $2785. Accept $695 down. Bal. 18 mos. 3 days' free trial. Certified, guaranteed. WORLD'S LARGEST NEARLY NEW CAR STORE.
S. A. SHERER, 1132 S. GRAND.

CADILLAC 24-314 Victoria Coupe Absolutely perfect throughout. Fully equipped including new tires. A real buy. $215 down. Bal. 18 mos.
KELLEY KAR CO., 1225 S. Figueroa.

CADILLAC 63 COUPE. A dandy. $795.
2027 S. FIGUEROA.

CHANDLER 31 coupe, '27. $795. New tires. Guar. mech. Barg. Terms. Herbert Co., 1702 S. Fig'roa. WE.4326

CHANDLER big 6 coupe, '27. Like new. Guar. mech. Big val. Easy tms. Herbert Co., 1110 S. Flower. WE.0232.

CHEV. 1927 coupe, excel. condition, $95 down. 4100 S. Vermont ave.

Chev. Custombuilt Cpe.
NOT YET REGISTERED. $545.
$245 DN. BAL. EASY TERMS.
DEALERS DO NOT CALL.
1143 W. 24TH ST.

CHEVROLET cabriolet, 1928, practically brand new car, driven only few miles. Bumpers front & rear, spare tire. Has rumble seat and is a bargain for today only. $185 down. Liberal terms arr. 507 S. Flower st.

CHEVROLET '28 coupe, cannot be told from new. Slightly used. Priced away below market. G.M.A.C. tms. Roach & Dixon, Inc., Chev. Dealers, 1225 E. 7th St. Op. eve.

CHEVROLET very late 1928 Coupe. Just like new, fully equipped. Used as demonstrator. Liberal discount.
J. V. BALDWIN, 1417 So. Figueroa.

CHEVROLET 1928 Cabriolet, fully equipped. Practically new. Liberal discount. Easy G.M.A.C. terms.
J. V. Baldwin, 1417 S. Figueroa.

CHEVROLET 1928 cabriolet. Brand new car. Very little mileage. Must sell today. $175 dn., bal. 15-18 mo. F. J. Frederick, 1528 W. 7th.

CHEV. coupe, '27, mech. guar. New paint, cleanest job in town. $495. Tms. A. W. Belden, 4074 S. Vermont.

CHEV. coupe, overhauled, 5 good tires, good paint, $105, terms. Garage, 1626 TEMPLE.

CHEVROLET 1927 coupe. Original finish. Fully equipped G.M.A.C. terms. BALDWIN'S LOT, 1124 S. Figueroa.

CHEV. coupe, latest '28 refin. in duco, good rubber, mech. perf. Guar. $125 dn. Bal. EZ. 1058 S. Flower.

CHEV. '28 coupe, like new thruout. Fully eqpt. A real buy. $165 dn.
KELLEY KAR CO. 1225 S. Figueroa.

CHEVROLET LATE '26, FINE COND. BARG. 5021 PASADENA AVE., L. A.

CHEV. '26 coupe, fine condit. Sac. $335. Terms. 3084 S. Vermont.

CHRYSLER coupe, latest '27 70; absolutely like brand new; original thruout. Reas. Accept $245 dn., bal. 18 mos.; 3 days' free trial. Certified, Guaranteed. WORLD'S LARGEST NEARLY NEW CAR STORE.
S. A. SHERER, 1132 S. GRAND.

CHRYSLER 72 4-pass. Victoria cpe. This car is absolutely brand new, having been driven few miles. Tremendous disc. $495 dn. Lib mthly. pymts. F. J. Frederick, 1528 W. 7th.

CHRYSLER 28-72 spt. coupe, beautiful brown job, fully equipped, every known extra. Must sac. $1395. $325 down. Balance 18 months.
KELLEY KAR CO. 1225 S. Figueroa.

CHRYSLER 70 road., latest 1927 ser. Positively like new, forced to sacrifice. $185 dn. Lib. mo. pay. F. J. Frederick, 1528 W. 7TH.

CHRYSLER '28-60 coupe. Perfect thruout. New tires. A wonderful buy at $695. Hurry. E Z terms.
KELLEY KAR CO. 1225 S. Figueroa.

CHRYSLER 72 '28 conv. coupe. Can hardly be told from new. Sac. $275 dn. Your car in trade. Lib. monthly payments. F. J. Frederick, 1528 W. 7.

CHRYSLER '28 52 coupe, like new throughout. A real buy. New car guarantee. $175 down, bal. 18 mo.
KELLEY KAR CO. 1225 S. Figueroa.

CHRYSLER 50 cpe., 1927. Looks like new. Per. mech. cond. Will sac. $145 dn. Bal. 15-18 mo. F. J. Frederick, 1528 W. 7TH ST.

Chrysler 72 Cabriolet '28
$325 dn. Bal. 18 mo. 1051W.Washtn.

CHRYSLER 62 coupe, 1928 ser., driven only few miles, practic. brand new. Lib. terms. $235 dn. 507 S. Flower.

CHRYSLER 52 coupe, rumble seat, dr. 2500 mi., like brand new. Sac. $595. Terms. Miss Miller. TR. 8931.

Chrysler 60 Coupe '27
$160 dn. Bal. 18 mo. 1041W.Washtn.

Chrysler 70 Royal Coupe
1927. $235 down. 2146 W. Wash'ton

CHRYSLER '27 COUPE. Terms. 942 S. HOPE ST. VA. 9488. Open eve.

DODGE '28 cabriolet, all new tires, original finish perfect, fully equip. New car guar. $195 down.
KELLEY KAR CO., 1225 S. Figueroa.

Dodge 4 Cabriolet Cpe. '28
$166 dn. Bal. 18 mo. 1041W.Washtn.

DODGE COUPE, 1926. NEW TIRES. A BEAUTY. $125 DOWN.
1828 S. FIGUEROA.

ESSEX '27 coupe, splendid shape, small mi. Nice equip. Bumpers. $125 dn. 1207 N. Broadway. Open eves.

Essex De Luxe Coupe '27
$115 dn. Bal. 18 mo. 1041W.Washtn.

ESSEX 1928 series, overhauled, 5 good bal. tires. $235. Terms. Garage, 1626 TEMPLE.

ESSEX '27 coupe, new paint & tires. Terms. 942 S. HOPE ST. Open eve.

FORDS—Don't Buy One
Till you see our stock. Over 145 to choose from. $45 up. Easy terms. NADEAU'S Ford Bargain Center, Central & Slauson. Open eves.-Sun.

FORD coupe order placed 2 months ago, paid $250 down, will discount for $225 TODAY. Delivery soon. Call at 603 So. Sycamore av., days. 925 N. Kenmore, evenings.

FORD '27, Ruckstel axel, bumpers, spec. paint job, steel wheels. $125 dn. 5923 Pacific Blvd., Huntington Park.

FORD, latest ser. 1926 sport cpe. General cords, side wings, every extra. "Hurry, hurry." Can't last long. Garage, 1528 W. 7TH.

FORD sport coupe. Latest "A" model. Immediate delivery. $200 down.
KELLEY KAR CO., 1225 S. Figueroa.

FORD coupe, '23, ed. rub., runs OK. Cash talks. $50. Chuck's, 3740 S. VERMONT.

FORD '26, guaranteed car, new paint & tires. $65 dn. 5923 Pacific Blvd., HUNTINGTON PARK.

FORD COUPE, LATEST MODEL.
Fully equipt. Driven 30 days.
$750. 1201 W. ADAMS.

FORD coupe, '26, good shape. Call L. B. Smith, 595631 or HO. 7780.

FORD cpe., '26, new paint, mech. perf. $250, terms. 3742 S. VERMONT.

FORD coupe, '26, good paint, new tires. $295. Terms. 721 N. Vermont.

FRANKLIN 8 11 Coupe, A-1 mechanically, good paint & tires, priced for quick sale. 1368 W. Washington. WE. 2708.

FRANKLIN '26 coupe, $1350. Terms. Reo Motors SALE. 422 W. 12th.

HUDSON custom-built sport coupe, latest '28; rumble seat; brand new, only driven 2500 miles. Must sacrifice; take $265 down, bal. 18 mos. 3 days' free trial. Certified—guaranteed.
WORLD'S LARGEST
NEARLY NEW CAR STORE
S. A. SHERER, 1132 S. GRAND.

HUDSON COUPE, GOOD ONE. $85.
2027 S. FIGUEROA.

HUP. 6-26 COUPE
Rumble seat. Very nice. $315 down. 1160 S. FIGUEROA.

HUP. 1927 coupe, rumble seat, reconditioned, $245 down, bal. 18 months. 4100 SO. VERMONT AVE.

HUP 8 coupe, '27 model. Driven very little, many ext. Real val. Easy tms. Herbert Co., 1702 S. Fig'roa. WE.4326

LINCOLN Judkins coupe, latest 1926, wire wheels, spec. paint, etc. Cannot be told from new. Must sell at once. $750 down. Bal. 18 mo. 1528 W. 7th.

LINCOLN coupe, 4-pass. $1500. Will consider smaller car and balance cash. Address F, box 309, Times Branch.

MARMON 78 Coupe, 1928. Rumble seat. Positively like new. Must sell at once. $1995. Take car in trade. 1401 NO. VINE. HO. 5142.

MARMON '26 sport 6 coupe, driven little. Fully equipt., like new. $1250. Terms. 320 W. PICO.

NASH Ambassador Coupe, Latest '28, like new, fully equipped. Must sell at a sacrifice. $325 dn., bal. 18 mos.
KELLEY KAR CO. 1225 S. Figueroa.

OAKLAND Coupe '28, brand new, only driven 2400 miles, very cheap, take $235 down, 3 days' free trial.
CERTIFIED — GUARANTEED
WORLD'S LARGEST
NEARLY NEW CAR STORE
S. A. SCHERER, 1132 S. GRAND.

OAKLAND Cabriolet, late '28. Like new, maroon finish. Fully equipped including 4 new tires. $265 down.
KELLEY KAR CO. 1225 S. Figueroa.

OAKLAND coupe, series '27. Looks & runs like brand new. Sacrifice. $150 dn. F. J. FREDERICK, 1528 W. 7th.

OLDSMOBILE 1927 coupe. Very late series. Fully equipt. Tremendous sacrifice. Guar. 90 days. Only $165 dn.
KELLEY KAR CO. 1225 S. Figueroa.

OLDS. 1928 Coupe, nearly new, $935.
2027 S. FIGUEROA.

Packard 6-26 Coupe
Always had personal care. Will trade. 1160 SO. FIGUEROA.

PACKARD convertible coupe, 1928, prac. br. new car, 5 wire whls., fully equipt. $1985. Lib. tms. arrgd. $485 dn., 18 mos. on bal. 507 S. Flower.

PAIGE 1925 4-pass. Coupe. Guaranteed thruout. $95 down. 4100 SO. VERMONT AVE.

PEERLESS COUPES

28 6-60 Rumble seat	$975
27 6-90 A darling	$1175

1228 S. FIGUEROA ST. WE. 3349

PIERCE-Arrow 1928 (large motor) 3-passenger coupe; only driven 13,000 miles. Special coupe body, built by Judkins; new rubber, side wheel mountings. Car painted Italian cream. One of the most beaut. coupes in the city. Will sacr. for quick sale. 3136 Wilshire Blvd. DR. 4001.

PIERCE-Arrow 80 cpe. Very latest '26. This car pract. brand new, having had the best of care. Color scheme Rolls Royce blue. Mech. like new. Must sell today. $295 dn. Bal. to suit. F. J. Frederick, 1528 W. 7th.

PIERCE-ARROW 80 COUPE—
NEARLY NEW. A DANDY.
WM. E. BUSH, INC.
2027 S. FIGUEROA.

PONTIAC '27 cpe. Driven only 7260 miles. 5 good tires, 4 snubbers, bumpers front and rear, blue and black duco finish, velour upholstery, etc. $685. G.M.A.C. Terms.
REEVE GARTZMANN, Inc.
WE. 7686. 1201 S. Figueroa.

Pontiac Cabriolet Coupe
Almost new. $685. Tms.2146W.Washtn

PONTIAC '27 sport coupe, can't be told from new. Must be sold today. $150 dn. Bal. 15-18 mos. 1538 W. 7.

REO '27 Flying Cloud spt. coupe. Can hardly be told from new. Fully equipped including 4 new tires. A bargain. $300 down, bal. 18 months.
KELLEY KAR CO. 1225 S. Figueroa.

REO Wolverine, latest 1928 Cab. Cannot be told from new; forced to sac. at once. $185 dn. Lib. mthly. pay. F. J. Frederick, 1528 W. 7TH.

REO Flying Cloud Coupe. $1275—Reo Motors SALE. 422 W. 12th.

REO Flying Cloud Victoria, $1275. Reo Motors SALE. 422 W. 12.

STUDEBAKER Commander cpe., latest '27, 2-pass. Brand new. Only driven 4350 miles. Beautifully equipt. Must sacrifice. Accept $245 down, bal. 18 mo. 3 days' free trial. CERTIFIED GUARANTEED WORLD'S LARGEST NEARLY NEW CAR STORE
S. A. SCHERER, 1132 S. GRAND.

STUDEBAKER Dictator Victoria Coupe Latest '28, like new. Fully equipped. $290 down. Balance 18 mos.
KELLEY KAR CO., 1225 S. Figueroa

STUDEBAKER Dictator Victoria 1927, orig. finish, mech perf. $695. Certified Packer Motor Co., Colorado & Central, Glendale 234. CA. 2101.

STUDE. Commander coupe, Latest '27. Like new throughout. Fully equipt. including 4 new India tires. $280 dn.
KELLEY KAR CO., 1225 S. Figueroa

STUTZ vertical 8 coupe, very latest series '28. Cannot tell from brand new car. Has 6 wire wheels, fender wells, every possible extra. Must sacrifice beautiful car. $2685. Terms arrgd. $595 down. 542 S. Figueroa.

Wills St. Claire 6 Coupe
Everything original. $330 down. Balance easy. 1160 So. Figueroa.

WILLYS-Knight 66 cabriolet, late '27. Perfect condition. Beautiful Duco finish. Will sacrifice. $275 down.
KELLEY KAR CO. 1225 S. Figueroa.

WILLYS-Knight 26-70 Coupe. Can hardly be told from new. Fully equipped, including new tires and bumpers, must sell $200 down.
KELLEY KAR CO. 1225 S. Figueroa

THE BIG EVENT
YOU HAVE BEEN
WAITING FOR
BOZZANI'S
TREMENDOUS
SUMMER
HOUSE CLEANING
SALE
NOW ON
192 FINE CARS
TO BE
SACRIFICED
30% TO 50%
MARKED OFF THE
ORIGINAL TAGS
PRICED AT $50 TO $1500
EVERY CAR MUST
BE SOLD
REGARDLESS OF LOSS
192 BARGAINS
FOR SAVING PEOPLE
THIS IS A GENUINE SALE WHICH MEANS EVERY CAR IN OUR STOCK WILL BE SOLD AT A SUBSTANTIAL REDUCTION.
IT WILL PAY YOU TO BE HERE EARLY
Bozzani Motors
637 N. Broadway
OPEN EVENINGS UNTIL 9

$65.00 DOWN,
PACKARD TWIN-COUPE.
1926 OVERLAND COACH.
1924 STUDE. BIG 6 SEDAN.
4100 S. VERMONT

FINANCE Co. has 6 late model Ford, Star & Chev. coupes. $35 to $65 dn. 4045 S. VERMONT.

Sedans for Sale —40-D

Auburn 8-77 Sedan
Driven less than 10,000 miles. Equip with India tires. Like new in every respect. 30 days' free service. 90 days' guarantee. $285 down, balance 18 months.
WHITE AUTO CO.
1701 S. FIGUEROA. WE. 1213.

AUBURN 8 sedans, brand new. Light 8s & big 8s. Discount as high as $900. Priced as low as $1235. Take $285 down, balance 18 months.
CERTIFIED, GUARANTEED
WORLD'S LARGEST
NEARLY NEW CAR STORE
S. A. SCHERER, 1132 S. GRAND.

AUBURN latest 1928 115 spt. sedan. Wire whls., etc. Brand new, run only few mi. Sacrifice, tremendous disc. $350 dn. Lib. payments. F. J. Frederick, 1528 W. 7TH ST.

AUBURN 115, latest 1928 sedan. Never regist. This new sensational car to be sacrificed at once. Terms arrgd. $400 dn. Lib. mo. paymts. F. J. Frederick, 1528 W. 7th.

AUBURN sport sedan, latest 1927. Must sacrifice at once. $175 down, liberal monthly paymts. F. J. Frederick, 1528 W. 7TH ST.

Auburn 8-77 Sedan '27
$210 dn. Bal. 18 mo. 1051W.Washtn.

BUICK Stand. sedan, latest '28 4-dr. Like brand new, driven very little. Must sacrifice, $1165. Accept $255 down. Balance 18 months. 3 days' free trial. Certified, guaranteed.
WORLD'S LARGEST
NEARLY NEW CAR STORE
S. A. SCHERER, 1132 S. GRAND.

Buick "Master" Sedan
5-pass. New duco finish, fully equipped. $650. G.M.A.C. terms.
HOWARD AUTOMOBILE CO.
1020 So. Figueroa. WE. 5661.

BUICK Master 6 Brougham, latest '28, 51. Brand new. Only driven 3950 miles. Must sacrifice. Accept $335 down, balance 18 months. 3 days' free trial. Certified, guaranteed.
WORLD'S LARGEST
NEARLY NEW CAR STORE
S. A. SCHERER, 1132 S. GRAND.

BUICK 1927 SEDAN
$845
Standard 6, 2-door type.
HOWARD AUTOMOBILE CO.
1212 So. Main. WE. 6385.

BUICK 1927 SEDAN
Master 6 Gold Seal. New 2-tone sport finish, new tires. Easy terms.
HOWARD AUTOMOBILE CO.
1826 S. Figueroa. WE. 3278.

BUICK Standard Six 1928 model Sedan. Hasn't been driven far enough to take off the new. Our biggest value in a slightly used car. Price $1285. Phone WE. 2496. Henry B. Ayers Co., 1237 S. FIGUEROA.

BUICK 1927 SEDAN
$925
Master 6, 2-door type.
HOWARD AUTOMOBILE CO.
1212 So. Main. WE. 6385.

Buick 1928 Brougham
Master 6 Gold Seal. New tires, bumpers, etc. $1550. G.M.A.C. tms.
HOWARD AUTOMOBILE CO.
1367 So. Figueroa. WE. 5012.

Buick 1928 Brougham
Popular 6 "Gold Seal." Practically new. Liberal discount. Terms.
HOWARD AUTOMOBILE CO.
1826 So. Figueroa. WE. 3278.

BUICK '27 Mast. 6 brome, a beautiful car. Fully equipped, every known extra. Cost $2300. Must be sacrificed at once. $1185. $285 dn. Bal. 18 mo.
KELLEY KAR CO., 1225 S. Figueroa

BUICK—Don't buy a Buick sedan or any late standard closed car new or nearly new, before coming to the largest nearly new car store in the world. 1132 S. GRAND.

BUICK 1928 master brougham. Driven very few miles. Almost new, fully equip. New car guarantee. Trem. discount. $385 dn. Don't miss this.
KELLEY KAR CO. 1225 S. Figueroa

Buick '27 Brougham
Std. 6. Has had the finest care. $345 down. 1160 S. FIGUEROA.

BUICK '28 Mas. sport sedan. Like a new car, fully equip. & guar. Except buy. See this today. $335 down.
KELLEY KAR CO. 1225 S. Figueroa.

BUICK Master 6 brougham, 1928, prac. brand new car, driven only few mi. Must sacrifice today at $1585. Liberal terms. $400 dn. 507 S. Flower.

BUICK Standard 6 brougham 1928. Cannot tell from brand new. Fully equipt. Must be sacrificed for $1195. Terms $285 down. 542 S. Figueroa.

BUICK latest 1927 Master sed. Has expensive trunk, seat cov's & many other exts. $195 dn. Over 18 mos to pay. F. J. Frederick, 1528 W. 7.

BUICK, very latest '28 stand brougham. Almost new, fully equip. New car guarantee. Bargain. Only $285 down.
KELLEY KAR CO. 1225 S. Figueroa.

BUICK Master 6 '28 model sedan, like brand new every way, tires, paint, etc. Price $1450. Phone WE. 2496. Henry B. Ayers Co., 1237 S. Figueroa

Buick M. 6 Brougham '25
$190 dn. Bal. 18 mo. 1041W.Washtn.

BUICK stand. sedan, late '26. $895. THE NOBLE CO., 1801 S. Figueroa.

AUBURNS
BRAND NEW
LIGHT 8S AND BIG 8S
NEVER REGISTERED OR DRIVEN
Priced As Low As $1235
$285 DN. BALANCE 18 MONTHS
Discounts Up To $900
HURRY! HURRY!
WE HAVE SOLD OVER 400
ONLY 35 OF THESE WONDERFUL BUYS LEFT. WHEN THESE ARE GONE THERE WILL BE NO MORE
THINK OF IT!
CHEAPER THAN MOST 6-CYLINDER CARS
DELIVER FOR
THE GREATEST SACRIFICE IN HISTORY OF THE AUTOMOBILE INDUSTRY
AMERICA'S FASTEST STOCK CAR
FAMOUS 8-CYLINDER LYCOMING MOTOR
FULLY EQUIPPED
ALSO 250
NEARLY NEW CERTIFIED CARS
MOSTLY '28 AND '27 MODELS
ALL MAKES AND TYPES
3 DAYS' FREE TRIAL
ON ALL USED CARS
CERTIFIED AND
GUARANTEED.
A used car is no better than the company you do business with
9 YEARS OF HONEST DEALINGS
THE LARGEST NEARLY NEW CAR STORE IN THE WORLD
S. A. SCHERER
1132 SO. GRAND
OPEN SUNDAYS & EVENINGS

BUICK sedan, several used late 1928 models that are in such exceptional condition you'll think them brand new. We have four '28 model master sedans, also four '28 model standard six sedans, also a '28 model master six brougham with wire wheels and a '28 model standard six sport roadster with wire wheels. Very liberal G.M.A.C. terms. Your old car in exchange also. Phone WE. 2496. Henry B. Ayers Co., 1237 S. FIGUEROA.

BUICK MASTER 6 SPORT BROME. Latest '28-47 S. Like brand new. Fully equipped. Sac. for $1295. TAKE $295 DN. BAL. 18 MOS. 3 days' free trial. Certified, guaran.
WORLD'S LARGEST
NEARLY NEW CAR STORE.
S. A. SCHERER, 1132 S. GRAND.

BUICK 1928 Master 6 sport brougham, can't be told from brand new, must sacrifice this beautiful car at tremendous savings. Has every extra. $1595. Small car in trade, easy terms, full new-car guarantee. Smith-Stanton, Inc., 1911 W. 7th.

BUICK sed., Std. 2-dr., latest '28. Brand new. Only driven 3950 mi. Sacrifice for $995. Take $215 down, balance 18 months. 3 days' free trial. Certified, guaranteed.
WORLD'S LARGEST
NEARLY NEW CAR STORE.
S. A. SCHERER, 1132 S. GRAND.

Buick 1928 Brougham
Master 6. New India tires, bumpers, trunk, etc. $550 off list price.
HOWARD AUTOMOBILE CO.
1020 So. Figueroa. WE. 5661.

BUICK '27 master 5-pass. sedan, run only few miles; fully equipt. Trem. sacrifice. $295 down.
KELLEY KAR CO. 1225 S. Figueroa

BUICK '27 standard sedan. Like new. Fully equipt. Better see this. $235 down. Balance 18 months.
KELLEY KAR CO. 1225 S. Figueroa.

BUICK late 1928 4-door sedan, only run 8000 mi. Fully equipt. Sac. $295 down. Bal. 18 mo. 822 S. Figueroa.

BUICK 1928 standard sedans. Two of them, both like new. Genuine bargains. 997 W. Washington.

BUICK '27 broug., like new, mech. perfect, $1150, terms arranged. Apt. 9, 3910 Pasadena ave.

BUICK sedan '24, 7-pass., fine condition, 5 good tires. $335. Ph. Terrace 1462, Pasadena.

BUICK '28 STANDARD SEDAN
$195 down, balance in 18 months.
1317 WILSHIRE BLVD.

BUICK 6 SED., $495
1228 S. Figueroa St. WE. 3349.

CADILLAC sedan, 341 model, latest '28. Brand new. Only driven 2650 miles. Fully equipped. Sac. for $2785. Take $695 dn. Bal. 18 mo. 3 days' free trial. Certified, guaranteed.
WORLD'S LARGEST
NEARLY NEW CAR STORE.
S. A. SCHERER, 1132 S. GRAND.

CADILLAC 314 second ser. spt. sedan. Has 6 wire whls. Brand new tires, spec. sport finish, only driven few thousand mi. Tremend. sac. $395 dn. Lib monthly payments. 1528 W. 7.

CADILLAC 5-pass. sedan, very latest series 1928. Brand new. Willing to sacrifice at over $500 discount. Will accept car in trade. Terms arranged. $635 down. 542 South Figueroa.

CADILLAC "314" Sedan. Absolutely perfect. Fully equip., new car guarantee. Will sacrifice. $350 down.
KELLEY KAR CO. 1225 S. Figueroa

CADILLAC 314 Fleetwood Custom Imperial. Like new in every way. Fully equipped. Must sell today. Terms. 6150 Hollywood Blvd. HO. 5143.

CADILLAC brome '28, 314, like new. Perfect. $1375. Terms. Must sell.
WEIMER'S, 11TH AND FLOWER.

CHANDLER Invincible sed., '28. One-shot oiling. Westinghouse brakes, new tires, guar. mech. Must be sold. Big discount. Easy terms. Herbert Co., 1110 S. Flower. WE.0232.

CHANDLER Royal 8 sed., '27. New tires, fin. & motor like new. Guar. Easy terms. Herbert Co., 1110 S. Flower. WE.0232.

CHANDLER 7-pass. sed., '27. New tires & paint, guar. mech. An outstanding value. Easiest terms. Herbert Co., 1110 S. Flower. WE.0232.

CHANDLER 31 sed., '27. $795. Guar. throughout. A closed car bargain. Herbert Co., 1702 S. Fig'roa. WE.4326

CHANDLER sed., '24. New paint, overhauled mech. Barg. Easy terms. Herbert Co., 1702 S. Fig'roa. WE.4326

CHANDLER sedan '27. Only 16,000 mi. Must sell. $785. 721 N. Vermont.

Chevrolets—1928
ALL MODELS
We have on hand at this time the best assorted stock of late model nearly new Chevrolets in the city at BARGAIN PRICES.
LIBERAL G.M.A.C. TERMS
J. V. BALDWIN, 1417 So. Figueroa.

CHEVROLET '28 sedan, can't be told from new. Run but little. Fully eqpt. See this before you buy. $180 down.
KELLEY KAR CO. 1225 S. Figueroa

CHEVROLET '28 sedan, practically new. New-car guarantee. Priced below market. Terms. Roach & Dixon, Inc., Chev. Dealer, 1225 E. 7th. Open eves.

CHEVROLET Imperial landau, 1928, completely equipped, in excellent shape. $250 down. See CAIN, 7826 SO. VERMONT AVE.

CHEVROLET 1928 sedan. Run less than 3500 mi. Like brand new. Priced low. Easy terms.
J. V. Baldwin, 1417 S. Figueroa.

CHEV. landau sedan '27, like new. Priced for quick sale. Special terms. 1538 W. 7th. St.

CHEV. sedan, '27, 3 of them all in A-1 shape, one at $495, terms. A. W. BELDEN, 4074 So. Vermont.

CHEVROLET '24 SEDAN, $95—
1228 S. Figueroa. WE. 3349.

CHEV. spt. 4-dr. sed., mech. gd., must raise $75 cash. Chuck's, 3740 S. Vert.

CHRYSLER 72 Royal Sedan, latest '28—Brand new. Only driven 3500 miles. Sacrifice at once. Take $285 down, balance 18 mos. 3 days' free trial. Certified, guaranteed.
WORLD'S LARGEST
NEARLY NEW CAR STORE.
S. A. SCHERER, 1132 S. GRAND.

CHRYSLER 62 sedan, latest '28. Cannot be told from brand new. Must sacrifice at once. Accept $225 down, balance 18 months. 3 days' free trial. Certified, guaranteed. World's largest nearly new car store.
S. A. SCHERER, 1132 S. GRAND.

CHRYSLER '28-72 Town Sedan Cannot be told from new. Fully equipt. Side wheel mountings, wind wings, rear trunk, 6 tires, road light. Sac. $385 down. Balance 18 mos.
KELLEY KAR CO. 1225 S. Figueroa.

CHRYSLER 72 Crown sedan, 1928 ser. Practically brand new car, driven only few miles. Has bumpers front & rear, fully equipt. Must sacr. today. Lib. terms. $350 dn. 507 S. Flower.

Chrysler Imperial 80
Limousine. Very aristocratic and always chauffeur driven. A real bargain. $2000. 1160 S. FIGUEROA.

CHRYSLER 60 sedan. Very latest ser. '27. This car can hardly be told from brand new. Priv. party returning east must sacrifice at once. $195 dn., bal. to suit. 1528 W. 7TH.

CHRYSLER, very last series 72 Royal sed. This car can't be told from brand new, only driven few miles. Very small dn. payment. 18 mos. to pay. F. J. Frederick, 1528 W. 7th.

CHRYSLER 70 Sedan. Late 1926 2-door. Nice and clean. Always had the best of care. Must sacrifice. $700. Terms. 546 So. Western. DU. 1386.

CHRYSLER 28-62, four-door sedan, like new, fully equipped, including 4 new tires. Will sacrifice $260 down.
KELLEY KAR CO. 1225 S. Figueroa

CHRYSLER 60 sedan, 1927, 4-door. Always had personal care. Driven only 13,000 miles. Must sacrifice. $895. Terms. 4273 SO. BROADWAY.

CHRYSLER 70 brougham, very latest 1927, practically brand new car. Fully equipt. Full price, $985. Liberal terms arrgd. 507 S. Flower st.

CHRYSLER 1927 70 sed. Latest series. Looks like a new car, but must be sold. Only $235 down.
KELLEY KAR CO. 1225 S. Figueroa.

CHRYSLER 1928 series Sedan, 2-door. Equipped with wings, bumpers, spotlight. Nice and clean. Must sell. $645. Terms. 4090 SO. VERMONT.

Chrysler 72 Town Sedan
$325 dn. Bal. 18 mo. 2146 W.Washtn.

CHRY. 70 sed. Latest '27. Orig. fin. like new. Mech. perf. Guar. Beaut. car. $1095, terms. 1058 S. Flower.

CHRYSLER 1928 62 sedan, hardly shows any signs of use. Sacr. today $295 dn. 18 mo. bal. 822 S. Fig'roa.

Chrysler 62 Land. Sed. '28
$240 dn. Bal. 18 mo. 1051W.Washtn.

CHRYSLER "70" sedan '27. Used very little. $1095. 6116 Hollywood Blvd.

DODGE '25 sedan, black and gray duco finish, 5 new tires, bumpers front and rear, disc wheels, motometer, stop light, etc. Driven 19,600 miles. O.K. mechanically. Price $425, with G.M.A.C. terms.
REEVE GARTZMANN, Inc.
1201 S. Figueroa. WE. 7686.

DODGE Senior 6 sedan, latest '28. Almost new. Driven few miles. Must sacrifice. Accept $265 down, balance 18 months. 3 days' free trial. Certified, guaranteed. World's largest nearly new car store.
S. A. SCHERER, 1132 S. GRAND.

DODGE 1926 SEDAN
Special with new duco, new tires, fully equipped. $585. G.M.A.C. tms.
HOWARD AUTOMOBILE CO.
1020 So. Figueroa. WE. 5661.

DODGE Stnd. brougham, br. new car. Has 5 wire whls. Car has never been run. Will sacr. at over $200 disc. Lib. terms. $300 down. 507 S. Flower.

DODGE '28 four-door sedan, can't be told from new. Fully equipped, new tires. Will sacrifice. $180 down.
KELLEY KAR CO., 1225 S. Figueroa

DODGE '25 Type A sed. Excel. cond. Tires, pnt. gd. $125 dn. Own. MI. 3640. 3106 Grand ave., Walnut Park.

DODGE, '28 series like new, about $450 discount. M. ROBT. ATHERTON. Dodge dealer. 4927 S. Vermt.

DODGE '28 MOD. 6 SED., $1100. Reo Motors SALE. 422 W. 12.

ESSEX '28 sedans. We have a few new and almost new ones we must sell. All fully equipped. Low down payment. EZ terms. A bargain.
KELLEY KAR CO. 1225 S. Figueroa.

ESSEX sedan, '28. Brand new. Never regist'd. Fully equipt. $225 down. CASH PR. $675. WITH GWYNN'S GUARANTEE. 1157 S. FIGUEROA.

Essex 4-Dr. Sedan '28
$177 dn. Bal. 18 mo. 1041W.Washtn.

Essex 4 Dr. Sedan, Brand
New. Discount. 2146 W. Washington

FALCON Knight, 1928 sedan, never registered, big discount. $295 down, bal. 18 mo. 4100 S. VERMONT AVE.

FORD tudor, '26. New uphol., new paint, tires, mech. perf. $335. A. W. BELDEN, 4074 S. Vermont.

FORD SEDANS, TUDOR & 4-DOOR Brand new. Immediate delivery. Tms. 2146 W. Washington. Open evenings.

FRANKLIN 1928 Airman Sedan, driven only few hundred miles, practically new car at big discount. 1368 W. Washington. WE. 2708.

FRANKLIN 8 11 Sedan. This car can be bought for $150 less than real value. 1368 W. Washington. WE.2708.

GRAHAM-Paige model 629 sedan, cannot be told from new. Fully equipped. 6 wheels. Fender wells. $325 dn.
KELLEY KAR CO. 1225 S. Figueroa

GRAHAM Paige 610. Latest '28. Run but little. New car guarantee. Will sacrifice. $250 down. Bal. 18 mo.
KELLEY KAR CO. 1225 S. Figueroa.

GRAHAM-PAIGE '28 SEDAN, 614. NEW CAR. $1775. TERMS.
WEIMER'S, 11TH & FLOWER.

Graham-Paige 610 Sed. '28
$212 dn. Bal. 18 mo. 1051W.Washtn.

HUDSON sedan, latest 1928, current model; brand new, only driven 1500 miles; beaut. equipped. Reasonable; accept $285 down, balance 18 mos. 3 days free trial. Certified, guarant'd.
WORLD'S LARGEST NEARLY NEW CAR STORE.
S. A. SCHERER, 1132 S. GRAND.

HUDSON 4-door sedan, 1928, practic. brand new car, fully equipt. Must sacr. this beaut. car today for $1195. Liberal terms arrgd. 507 S. Flower.

HUDSON 7-pass. sedan with orig. finish, series '26, bumper in front and rear, extra tire. Domenich Basso, 1201 N. Broadway.

HUDSON '27 brom. Like new. Original maroon finish, windwings, new tires. A beauty, sacrifice $225 down.
KELLEY KAR CO. 1225 S. Figueroa

HUDSON brom., late '26, perf. cond. new Duco & rub., fully equip. 30-day guar. $595, tms. Gar. 3972 S. Vermont.

HUDSON '27 sedan. Absolutely perfect. Fully equipped, including new tires. A buy. $985. Easy terms.
KELLEY KAR CO. 1225 S. Figueroa

HUDSON 1927 5-pass. sedan, like new, terms. 942 S. Hope st. Open evenings. VA. 9488.

HUDSON '24 BROUGHAM, $600. Reo Motors SALE. 422 W. 12.

Hupmobile 1929 Sedan
SIX OF THE CENTURY
Driven only 150 miles. 6 wire wheels, 2 side mounted, fully equipped. Was traded in on an 8-cyl. sedan. An opportunity to get this latest series sedan at a saving. Can arrange tms. See at 1560 S. Figueroa.

Hup. 6-28 Custom Sed.
6 disc wheels, 2 side mounted, many extras. $375 dn. 1160 S. Figueroa.

Hup. Century 8 Sedan
1926. Very small mileage. Must sacrifice. $485 dn. 1160 S. Figueroa.

JORDAN SEDANS

28 Practically brand new	$1675
27 Only run a short time	1095
26 Small line 8. Beautiful	885

Buy in safety from the distributor.
1228 S. Figueroa st. WE. 3349.

JORDAN Line 8 sed., '27. Very low mileage. Like new. Only $695. Easy terms. 1224 S. FLOWER.

JORDAN LINE 8 VICTORIA
Late series. Perf. Ref. $695.
1228 S. Figueroa st. WE. 3349.

Kissel Mod. 55 Brougham
2-door. Always had personal care. $195 down. 1160 So. Figueroa.

LA SALLE de luxe town sed., 6 wire wheels, fender wells, spec. paint, etc. Brand new, having very little mileage. Sacrifice, $375 dn. Your car in trade. F. J. Frederick, 1528 W. 7th.

LA SALLE sedan, very latest 1927. Can't be told from new. Must sacrifice today. $350 dn. Lib. mo. payment. F. J. Frederick, 1528 W. 7TH.

LA SALLE de luxe sedan, very latest series, positively cannot be told from br. new. Must sac. $450 down.
KELLEY KAR CO. 1225 S. Figueroa.

LA SALLE LATE MODEL SEDAN
$1785—$385 DOWN
Fender welled. 1266 S. Alvarado.

LINCOLN sed., $1145, balloon tires, new motor, new duco. Guar. WISE TRADERS go to SCHRADER'S 1111 S. Figueroa. WE. 5766.

LINCOLN Le Baron sedan, '27, 3 windows, 7500 miles, just broken in. Biggest bargain in L.A. Owner, 670 S. Lafayette Park Pl. DR. 3727.

LOCOMOBILE '23 sedan, $895. One of the good clean ones.
2027 S. FIGUEROA.

MARMON 8 sedan, '28. Can't be told from new, side wheel mountings, new car guar. $365 dn. Bal. 18 mos.
KELLEY KAR CO., 1225 S. Figueroa

MARMON 74 sedan, real buy. $895.
2027 S. FIGUEROA.

NASH
Used cars vary in quality. That is why they vary in value. But once we offer them for sale, you can count on getting a dollar's worth of dependable transportation for every dollar of the purchase price.

1928 Nash Ambassador Sedan.
1928 Nash Standard Sedan.
1927 Nash 4-door Sedan Adv. 6.
1927 Nash 2-door Sedan, Adv. 6.
1927 Nash Cabriolet. Spec. 6.
Easy Terms. Will Trade.
Nash-Breyer Motor Co.
Nash Distributors, 1132 S. Figueroa.

NASH 400 Ambassador Sedan, 1928. Driven very little. Must sacrifice at once. $1850. Take car in trade. 6150 Hollywood Blvd. HO. 5143.

NASH special 6 2-dr. sedan, 1928 model. Has trunk, bumpers, disc wheels. Real value. Easy terms. Herbert Co., 1110 S. Flower. WE.0232.

NASH '26 Adv. 6 2-dr. sedan, just like new throughout, extras, etc. Sac. $795. Terms. 1224 S. FLOWER.

NASH Adv. '27 mod. 4-dr. sed. Guar. $895. Terms. 1224 S. Flower.

NASH late '24 Adv. 6, new tires, A-1 shape. $325. 1212 E.Slauson. HU.7639

OAKLAND 1928, all-American sedan, 2-door. Brewster Green and black duco finish, 5 good tires, bumpers front and rear. Driven 7350 miles. Guaranteed. $1035. G.M.A.C. terms.
REEVE GARTZMANN, INC.
WE. 7686. 1201 So. Figueroa.

OAKLAND landau sedan, brand new car, very latest type. Six wire whls., side tire mountings. Must sacr. this car at tremendous bargain. Liberal pymts. arrg. $325 dn. 507 S. Flower.

Oakland '26-2 Dr. Sedan
Just like new thruout. 30-day guarantee. 1041 S. Western Ave.

OAKLAND landau sedan. Latest '27. Looks and runs like new car. Fully equip., new tires. Must sell. $190 dn.
KELLEY KAR CO. 1225 S. Figueroa

OAKLAND Landau '26 sed., $595. 2-tone Duco. Thoroly overhauled, fully equipt. 2424 W 7. Open eve. & Sun.

Oak. All. Am. Land. Sedan
1928. $230 dn. 1051 W. Washington.

OAKLAND Landau 1927. Real bargain. New rubber. 5020 Pasadena av., L.A.

OLDSMOBILE 4-dr sedan. Latest '28 model. Fully equipped, can't be told from new. Run only a few hundred miles. Will sacrifice. $280 down.
KELLEY KAR CO. 1225 S. Figueroa

OLDSMOBILE de luxe sedan '27. Low mileage, fully equipped including trunk. $145 down. Bal. 15-18 mos. 1538 W. 7TH.

PACKARD 6 CLUB SEDAN, '27 series 4, original finish, just like new, brand new Royal balloon; turned in to us by a prominent banker on a larger car. Be sure and see this at $1785, easy terms.
Lynn C. Buxton, 1635 S. Figueroa.

PACKARD Club sedan, latest '26 model 3-33. Perfect condition throughout. Fully equip., including 4 brand new India tires & rear trunk. Only $360 down. Better hurry.
KELLEY KAR CO. 1225 S. Figueroa.

PACKARD 6 club sed. Very latest ser. '26. Has new type head and other late features. Beautiful trunk and many other extras. $295 dn. F. J. Frederick, 1528 W. 7th.

PACKARD single 6 sedan, 1926. Lowest priced Packard in city. Almost new. Carries new car guar. Terms only $350 down. 1230 S. Figueroa.

PACKARD 6 SEDAN, '28 SERIES 5. Algerian blue, just like a brand new car, $1985, easy terms, trade.
Lynn C. Buxton, 1635 S. Figueroa.

PACKARD single 6 club sedan, late '27. Biggest bargain in city. Terms $330 down, $3. no other charges. New car guarantee. 1230 S. Figueroa.

PACKARD sedan, very latest series '28. Can hardly be told from new car. Only driven few miles. Fully equipt. $395 down. 1528 W. 7TH.

PACKARD late 1927 sedan, cannot tell from new car. Fully equipt. and ready for the road. Will accept $365 down, bal. 18 mo. 822 S. Figueroa.

Packard 6 Club Sedan, '27
$375 down. 2146 W. WASHINGTON

PACKARD 6 sed. '25, new tires, disc wheels, 4-wheel brakes, new duco. $875, tms. Weimer's, 11 & Flower.

PACKARDS, sgl. 6 & str. 8. Like new. Barg. or rent reas. 4118 S. Broadwy.

Paige-Graham Built Sedan
1928, 6-45. Like new. Must sell. Tms. to responsible party. Priv. 932 Van Nuys Bldg. VA. 1973.

PAIGE St. 8 sedan, looks and runs like new, fully equipped & guar. Sale price $1485. Graham Paige Co., 1233 S. Figueroa.

PAIGE 6-70 brougham, reconditioned in our shops. Tremendous sac. Graham-Paige Co., 1233 S. Figueroa.

PEERLESS SEDANS

28 6-80 Perfect	$ 885
28 8-cyl., like new	1445
28 6-60 Special	1085
25 6-70 Real good	585

Buy from the distributor.
1228 S. FIGUEROA ST. WE. 3349.

PEERLESS 1928 7-PASS. SEDAN. Cost $2785 at factory, driven 5000 miles. A beautiful new car at a sacrifice. Call OR. 0793 after 6 p.m. for appointment.

PEERLESS '26 sed., a beauty. $645.
2027 S. FIGUEROA.

PIERCE-ARROW 80 sedan, 2-tone brown. Very beautiful. $1350.
WM. E. BUSH, INC.
2027 SO. FIGUEROA.

PIERCE-Arrow 80, 1926, 5-passenger sedan. For quick sale this car can be bought for $1400.
3136 WILSHIRE BLVD. DR. 4001.

PIERCE-ARROW bargains $100 up.
HANSON PIERCE-ARROW SERV.
1240 W. PICO. WE. 5748.

PONTIAC '28 Landau sedan, can't be told from new car. Fully equipped including new tires. Will sacrifice $235 down. Bal. 18 mo.
KELLEY KAR CO., 1225 S. Figueroa.

PONTIAC sedan, 1928, practic. brand new car. Has disc wheels, double-bar bumpers. Can't be told from br. new car. Must sacr. today. $895. Liberal pyts. arrg. 507 S. Flower st.

PONTIAC DE LUXE SEDAN, '27.
Disc wheels, spotlight, new tires, etc. Sac. $645, terms. 2424 W. 7TH.

PONTIAC landau sedan, way underpriced. New car guarantee. Terms only $165 down. 1230 S. Figueroa.

REO '28 Flying Cloud Sedan, guaranteed, like new, $1375.
REO MOTORS SALE. 422 W. 12.

REO '27 Flying Cloud Brome. $1325.
REO MOTORS SALE. 422 W. 12.

REO '28 Wolverine Brome. $1100.
REO MOTORS SALE. 422 W. 12.

REO '27 Flying Cloud Sed. $1375.
REO MOTORS SALE. 422 W. 12.

REO WOLVERINE BROME. $1000.
REO Motors SALE. 422 W. 12.

REO '29 Flying Cloud Sed. $1975.
REO MOTORS SALE. 422 W. 12.

REO '24 Sedan, $450. Terms.
REO MOTORS SALE. 422 W. 12.

STUDEBAKER 1928 standard 5-pass. sedan. Marvelous cond. thruout, very little mlge. This car has been in storage for some time & looks exactly like a new car. Sac. for quick sale. 3136 Wilshire Blvd. DR. 4001.

STUDEBAKER Regal Commander '28 sed., wire whls., etc. Brand new, having been driven very little. Every extra. $275 dn. Lib. payments arr. F. J. Frederick, 1528 W. 7th.

STUDEBAKER Commander sedan. Latest '28. Cannot be told from new. Run only a few hundred miles. $385 down, balance 18 mos. New car guar.
KELLEY KAR CO. 1225 S. Figueroa.

STUDEBAKER 8 sed., 2 mo. old, six wire wheels, spot lites & other extras—can't tell from new, will sac. for $700 disc. Hurry! Terms. SMITH-STANTON, INC., 1911 W. 7th.

STUDEBAKER PRES. SEDAN, '27
7-pass., original finish, like new, lots of extra equipment, $1285.
Lynn C. Buxton, 1635 S. Figueroa.

STUDEBAKER-NASH OR BUICK. Late model, priced right. Guaranteed. Sonoma, 639 WALL ST. TR. 9461.

STUDE. spec. 6 sed., rec. '23. During sale, $75 cash, 3740 S. VERMONT.

STUDE. 1926 Sedan. Beauty. $595.
2027 S. FIGUEROA.

STUTZ vertical 8 sedan, very latest series 1928. Only driven few hundred miles. Equipped with 6 wire wheels, side mountings. Must sacrifice $2485. Terms $595 down. 542 S. Figueroa.

STUTZ 8 sedan, '27, 5-pass. Mechanical cond. Guard. $350 dn. Tms. Stutz Distr., 1650 S. Fig. WE. 5455.

WHIPPET 4-door sedan, late '28. Run very little. Can't be told from new. Windwings, rear trunk and bumpers. A real buy. $175 down.
KELLEY KAR CO. 1225 S. Figueroa.

WHIPPET '27 SEDAN, $595.
Reo Motors SALE. 422 W. 12.

Willys-Knight Sedan
4-DOOR. BRAND NEW
Fully equipt., bumpers, extra tire, rear-view mirror, automatic windshield wiper, cigarette & vanity case.
Only $1379 Delivered
$396 DOWN. 2 YEARS TO PAY
WE CARRY OUR OWN CONTRACTS
Don't Make Payments
When You Are Sick
You don't have to with us. Why pay someone else? We protect you with an ins. policy that makes your payments if you are sick or injured.
SEE
FRED FUDGE
Willys-Knight-Whippet Dealer.
120 W. Slauson, Huntington Park.
Phone Midland 3168 for demonstration.

Willys Knt. 27 Sedan
Has been personally cared for. $345 down. 1160 S. FIGUEROA.

WILLYS-KNIGHT sedan. Late series. Newly refinished & overhauled. New India cords. Big sac. $120 down.
KELLEY KAR CO. 1225 S. Figueroa.

WILLYS-Knight 70 A sedan, latest '28. Perfect condition, beautiful Duco finish. Will sacrifice. $275 down.
KELLEY KAR CO. 1225 S. Figueroa.

WILLYS-Knight '27-70 sedan, $1075.
THE NOBLE CO., 1801 S. Figueroa

QUALITY
is economy—the safety and satisfaction of driving a GOOD CADILLAC may actually cost you less than your present car! Find out today why this can be true.

341 Cadillac	Sedan	$3060
341 Cadillac	Coupe	3030
314 Cadillac	Fleetwood Imp.	2850
314 Cadillac	Phaeton	2150
314 Cadillac	Custom Sedan	2150
314 Cadillac	Sedan, 7-pass.	1800
314 Cadillac	Sedan, 5-pass.	1750
314 Cadillac	Coupe	1700
314 Cadillac	Brougham	1685
63 Cadillac	Custom Coupe	1250
63 Cadillac	De Luxe Sedan	1195
63 Cadillac	Suburban	1195
63 Cadillac	Victoria	1050

G.M.A.C. Terms. Will trade.
HILLCREST MOTOR CO.
Cadillac and La Salle Agency.
6150 Hollywood Blvd. HO. 5143.
Open evenings and Sundays.

$45.00 DOWN,
1923 NASH 4-PASS. COUPE.
1923 MAXWELL SEDAN.
1923 MAXWELL TOURING.
1923 DODGE COACH.
1924 FORD SEDAN.
4100 S. VERMONT

1927 Chrysler 60 sedan, can't be told from new. Priced low for quick sale. Your car in trade. 1538 W. 7th.

TUDOR Ford A, $650, run 200 miles. Owner going east. 331 E. 33rd st.

Coaches for Sale —40-E

BUICK '27 Master Coach, like new, fully equip., including wind wings, rear trunk, new tires. Must sell. $215 down. Bal. 18 mos.
KELLEY KAR CO. 1225 S. Figueroa.

BUICK late '25 Std. six A-1 shape. $595, terms or trade for equity in '28. Carle. TR. 4185 or AL. 2020.

CHEV. coach, '27, mech. guar. Very clean thruout. $495. G.M.A.C. terms. A. W. Belden, Chev. dlr., 4074 S. Vermont.

CHEV. coach, latest '28. Practically new. Fully equip. Many extras. New tires. Must sell at $665. Terms.
KELLEY KAR CO., 1225 S. Figueroa.

CHEVROLET coach, 1928, driven few miles, fully equipped. Big discount. Felix Co., Chev. Dlrs. 1055 S. Olive.

CHEV. coach '27, very good. $95 dn. 4100 S. Vermont Ave.

CHEV. '27 coach. Mech. fine. Sac. $450, terms. 704 W. FLORENCE.

CHEVROLET coach, '28 model, 1 mo. old. Sac. by owner. 1257¾ W 39 st.

CHRYSLER '26 Coach, $575. Terms. REO MOTORS SALE. 422 W. 12

CLEVELAND coach, '25, $375. New tires & paint. Motor A-1. Easy tms. Herbert Co., 1110 S. Flower. WE.0232

ESSEX '28 coaches. We have a number on hand. All perfect, fully equipped. Will sacrifice at tremendous discount. $176 dn. Bal. 18 mos.
KELLEY KAR CO. 1225 S. Figueroa

Essex Coach, Latest 1927
Like new. $135 dn. 2146 W. Washtn.

ESSEX coaches, '26, all rebuilt and guaranteed. $50 dn. 4100 S. Vermont Ave.

ESSEX coach '26 type, exceptionally clean. $195. Terms. 3856 S. Moneta.

FORD, Model A, Tudor. Cash only. 722 San Pedro st. VA. 7446, bet. 5 & 6.

HUDSON coaches, '25's and '26's, all guaranteed. $75 dn. 4100 S. Vermont Avenue.

HUDSON '25 Coach, $475. Terms. REO MOTORS SALE. 422 W. 12.

HUDSON 1926 coach, new paint and tires. $450. 942 S. Hope. Open eves.

JEWETT '25 Coach, $350. Terms.
REO MOTORS SALE. 422 W. 12.

Nash Light 6 Coach '27
$135 dn. Bal. 18 mo. 1041W.Washtn.

NASH coach, '26, very clean, excep. buy. Mech. perf. $200 dn. A. W. BELDEN, 4074 S. Vermont.

Oak. All. Am. Coach. '28
$210 dn. Bal. 18 mo. 1051W.Washtn.

OAKLAND coach, '25 series, $405. Motor overhauled, finish like new. Tms. Herbert Co., 1702 S. Fig'roa. WE.4326

OAKLAND coach, late '26, $525. THE NOBLE CO., 1801 S. Figueroa.

PACKARD, last model twin 6, new rubber, new paint, price $350. A-1 running condition. Ph. OR. 8376.

PEERLESS 1924 coach. New lacquer, tires and uphol. like new. $450, tms.
THOMPSON DE JARNETTE CO.
1501 S. Figueroa. Open eves. & Sun.

PIERCE-ARROW 80 BROUGHAM WONDERFUL COND. & APPEARANCE. TRADE OR TERMS. $1600.
WM. E. BUSH, INC.
2027 S. FIGUEROA.

PONTIAC coach, latest '28. Perfect condition, new tires. A good car at a low price. $135 dn. bal. 18 mo.
KELLEY KAR CO. 1225 S. Figueroa.

STUDE. standard 1925 coach, rebuilt & guaranteed. $135 dn. 4100 S. Vermont Ave.

Limousines for Sale —40-F

PIERCE-ARROW 33 lim. drive Limo. BEST BUY IN L.A., $950.
WM. E. BUSH, INC.
2027 S. FIGUEROA.

Trucks, Delivery Cars —40-I

700 EAST 7TH STREET

1926 Graham 1½ stake	$1000
1927 Graham ¾-ton screen	750
1926 Graham ¾-ton screen	625
1926 Graham ¾-ton panel	625
1925 Gotfredson, 1-ton canopy	575
1927 Chev. 1-ton express	500
1924 Buick Tour., Cal. top	285
1924 Reo 6-cyl. panel	475

NEW TIRES
Guaranteed 20,000 miles by manfr.
NEW BATTERIES
Guaranteed 12 months by manfr.
NEW DUCO
All thoroughly reconditioned, easy terms. Fords, Reos, G. M. C., Gotfredson and other makes. 40 to choose from.
THOMPSON-DE JARNETTE CO.
(Formerly Albertson Motors, Inc.)
(GRAHAM TRUCK DIVISION.)

Internationals
ALL SIZES FROM ¾ TO 10 TONS, PNEUMATICS AND SOLIDS, STAKES, DUMPS, PANELS AND SCREEN BODIES.
ALL RECONDITIONED AND READY FOR WORK.
LOOK THEM OVER!
INTERNATIONAL
HARVESTER CO.
OF AMERICA
1630 E. 7TH ST. TR. 5132.
OPEN SATURDAYS UNTIL 5 P.M.

MORELAND
1924 REO 1½-TON, SOL. PNEU.
1924 RUGGLES, 1-TON, SOL. PNEU.
1925 REO, 2-TON, DUAL PNEU.
1926 GRAHAM, 1½-TON, SOL. PNE.
1926 FEDERAL, 1-TON, SOL. PNEU.
Rebuilt Morelands
PRACTICALLY ALL SIZES
TRADES. EASY TERMS
Moreland Sales Corp.
24TH & MAIN. WE. 5321
A. R. COOPER. DICK SMITH

1920 Olds 1-ton stake	$150
1924 Ford 1-ton stake	100
1926 Ford 6-ton panel	150
1922 Ruggles 1-ton stake	150
1925 Chevrolet 1-ton express	150
1926 G.M.C. 1-ton flat	350
1927 G.M.C. 1-ton stake	350
1924 Graham 1½-ton stake	350
1926 Graham 1½-ton stake	750
1925 Gotfredson 1½-ton stake	650

General Motors Truck Co.
1850 E. WASHINGTON ST.

HOLLYWOOD Truck Center Bargains

'28 Graham 6-cylinder, 2-ton, long wheelbase stake, like new	$1785
'28 Graham schl. bus, like new	1785
'28 Dodge panel delivery, snap	535
'24 Dodge express del., snap	285
'26 Dodge screen del., recond.	585
Republic, stake, clean	295

Hollywood Truck Center. Tms. trds.
6324 HOLLYWOOD BLVD.

REO 1¼ TON
4-cylinder model, driven less than 3000 miles. Express body & cab. Looks like new. Will make attractive price and arrange terms.
G.M.C 1¼ TON
1927 6 chassis. Used about 6 mos. Bargain.
LAMBERT SALES CO., 1202 E. 9th.

CUT THIS OUT

'24 Dodge Stake	$375
'23 Stewart 2½ Pneu.	$950
'25 G.M.C. Pneu. dump	$2000

FAGEOL 770 E. 9TH ST.

MORELAND 6-cylinder 3½-ton dual pneumatic, long wheelbase with overdrive & compound transmissions. Price $2250, terms. HAMILTON AUTO WORKS, 3568 Avalon.

Sterling Factory Branch
Good buys in used trucks.
Trades and terms. 2323 E. 9TH.

REO '24, stake body, $450. Rebuilt motor, runs like new. Canaday, 5813 SUNSET.

STAR 1925 light delivery. Canopy top, excellent condition. $175, terms. BALDWIN'S LOT, 1124 S. Figueroa.

COUPES, tours, Fords, Dodge Com. Al con. Trade. EZ. tms. 934 S. L.A. St.

REPUBLIC '26 2-ton stake. $1125. Reo Motors, 809 S. San Pedro.

REO '28 2-ton stake. $1750.
REO MOTORS, 809 S. San Pedro.

REO '26 2-ton stake. $1350.
REO MOTORS, 809 S. San Pedro.

GRAHAM '27 express canopy. $775.
REO MOTORS, 809 S. San Pedro.

FORD ton trucks & deliveries. Good selection. 430 E. 7th st. MI. 0629.

CHEV. '26 ton panel, Moreland '23 ton stake. 430 E. 7TH ST.

REO '25 G 2-ton stake. $1350.
Reo Motors, 809 S. San Pedro.

PIERCE-Arrow 48 chassis, $495.
2027 S. FIGUEROA

G.M.C. '25 stake $875. Terms.
REO MOTORS, 809 S. San Pedro.

Trailers —40-M

PIKE TRAILERS, 2, 4, 6 wheelers for sale or rent. PIKE AUTO TRAILER WORKS, 2615 SANTA FE AVE.

Trucks for Hire —40-N

TRUCKS for rent without drivers. 430 E. 7th. MI. 0629.

Automobiles for Exch. —40-O

HUP rdstr. Century 6 '28, sac. $800 eq. Sell or trade. AX. 0410.

Automobiles Wanted —40-P

Cash For Your Car
Highest price paid. Free Appraisals.
Kelley Kar Co.
1225 S. FIGUEROA. (EST. 1916.)

TOP PRICES
FOR ALL MAKE CARS
HENRY S. PERREN
1220 SO. FIGUEROA. WE. 6833.

WANTED—FOR CASH
100 — LATE MODEL CARS — 100
Free appraisals. Buyer will call.
COOK'S, 1834 S. Figueroa. WE.2031.

WANT—100—FORDS
All models. We pay more. Mr. Ross.
J. A. NADEAU CO. 1100 E. Slauson.

LATE MODEL CLOSED CAR
Wanted. Will consider roadster.
Will pay cash or buy equity.
MR. BECKNER. ME. 7267.

WANTED—Late mod. closed car or rd. from private party. Pay all cash. Phone WE. 6276 or bring car where I work. 1134 S. GRAND.

WE WANT FORDS
All types, any year. Highest prices FAHY for Fords. 827 So. Figueroa.

PRIVATE man wants high-class sedan for cash. Pref. Packard, Lincoln and Cadillac. Buy equity. RE. 3543.

LATE MODEL COUPES, SEDANS, RDSTRS. WILL PAY SPOT CASH.
THE NOBLE CO., 1801 S. Figueroa.

WANTED: Buicks for all cash. Phone WE. 2496. Henry B. Ayers Co., 1237 S. FIGUEROA.

All Night & Day Auto Mkt.
1227 SOUTH MAIN ST.

WE ALWAYS PAY TOP PRICES FOR LATE MODEL CARS
Andrews & Andrews
1051 W. WASHINGTON. WE. 3939.

CASH for late model cars or equities. Any make. D. & D. Motors, Inc., 1032 So. Western Ave. EM. 3341.

WANT equity in late mod. enclosed car. Private party. TU. 6367.

FORD CARS. FORD TRUCKS. Cash waiting. 753 Central Ave.

Automobile Tires —40-Q

GOOD USED
TIRES
All Sizes—All Makes
$1.85 to $9.85
We have taken these tires in trade on new INDIAS and must sell them regardless of profit. They have all been inspected and are exceptional bargains.
NELSON & PRICE, INC.
1025 S. Flower St.
"Recognized for Tire Service"

Bodies, Beds, Seat-backs—40-V

WANTED—Coupe or roadster body for Buick std. 6, '26, '28 or '27 model. Ad. 206 W. Orange st. Compton, Cal.

FURNITURE—HOUSEHOLD GOODS, Sale, Exchange —38

O'BRIEN
Furniture Factory
Offering Entire Stock
To The Public At Less
Than
Wholesale Prices
810 East 61st Street
BETWEEN AVALON & CENTRAL.

A SACRIFICE
A very unusual solid mahogany bedroom set, complete in every detail, also Sheraton dining room set, extension table, 6 chairs in tapestry, buffet, console, etc., with 3 very fine oriental rugs. Must be seen to be appreciated.
W. W. SYLVESTER, Apt. 106
132 No. New Hampshire st.

3-PIECE Colonial bedroom set, consisting 1 vanity, spool turned bed, chest, dresser & bench. Enameled in antique green. $200 real value. Extra bargain only $96. 8.3x10.6 Karnak Wilton, $110 value cut to $48. 1 Anglo-Persian. Chinese dec. $30. Coast Furniture Co., 841 S. FIGUEROA ST.

$140 MAH. Chesterfield davenport	$48
$95 mah. Pullman day bed, snap	$45
$65 mahog. bookcase	$22.50
$60 9x12 Beauvias rug	$30
$35 mahog. tea wagon	$15
$90 100-lb. Leonard porc. refrig.	$35
$90 side oven Buck range	$30

ROSNER'S, 5516 Hollywood Blvd., nr. Western. Open eves. GL. 7278.

SAC. exquisite furn. of beaut. home, mohair o'stuff. Wal. din. rm. set, twin & full size bed sets, Chinese & domestic rugs, Coxwell and occas. chairs. Lamps, mirrors, tables and dishes. Any reas. offer accepted. 205 S. ALEXANDRIA, Apt. 303.

NEW 3-ROOM OUTFIT—$98

New 3-pc. overstuffed set	$49
New Simmons coil springs	$4.95
New roll-edge mattresses	$5.75
Beaut. new seamless 9x12 rugs	$14
150 used gas ranges	$5 up

HERBERT COHEN, 131 S. SPRING.

WE ARE SELLING WESTERN DEPT. STORE STOCK OF FURNITURE, RUGS & TOYS AT WHOLESALE COST. OPEN TO PUBLIC.
Allied Furniture, Inc.
987 S. Los Angeles st., cor. 10th.

3, 4, & 5-Room Outfits
INCLUDING ROOM-SIZE RUG FROM $94.50 TO $198
STAR FURNITURE CO.
3573 WHITTIER BLVD. AN 3689.

SACRIFICE immediately, lovely 8-pce. din. suite, green enam. bedrm. set, lamps, twin bedspreads, bric-a-brac, etc. Easy chair, washer. Odd chairs. 1233 Sweetzer ave., Apt. A-1, Hollywood. CR. 5785.

FURNITURE of 7 rms. including 9x12 rugs, also 9x15; electric washing mach. & mangle; wicker liv. rm. furn. All or by piece. Will accept any reasonable offer. Deal. & everybody Call. 4130 S. Western.

EUREKA warehouse has several twin & full sized wal. bedrm. sets, 8-pc. dining sets, living rm. furn., lots of odd pcs., about 25 good rugs, real cheap. Hurry. 3222 S. HOOVER.

WE RENT CHAIRS
dishes, cutlery, etc., for weddings & banquets. 2000 folding chairs and tables. Wheel chairs, desks, cots. Lou Ilkeals, 1912 S. Main. WE.0188.

FURN., up-to-date, 8 rms., sac. by pc. Mohair liv., wal. din., twin & full size bdrm. suites, Wil. rugs, lamps, mirrors. Must sell at once. Dealers, acct. don't call. 710 S. WESTERN.

BEAUT. mod. furn. 6 rms., scarcely used. Must sac. acct. illness. Can rent up. No. flat, Wilshire district. 835. NO DEALERS. F. CAL. 1140 4TH AVE. RO. 6621.

BLDG. coming down, everything must be sold at once, custom-made high-grade odd chairs, davenports & sets. Less than whlsl. 218 N. VERMONT.

FURN. 4-rms. O'stuff. set, rugs, gas range, player piano, must be sold at once. Terms. Call day or eve. bet. 6:30 & 8. 1511 S. Western.

A-B S-O $9.50 del. Com. guar. 100 others to choose from, all makes. Barga. Acme Stove Wks. 2610 S. Main.

LOVELY mohair living-room set, large rug, stove, ice box, dresser, bed, spring; drop-leaf kitchen table. 6450 Fountain ave. Call afternoons.

MAHOG. 4-pc. bdrm. set. Also 2-pc. walnut set. Lge. davenport. Wilton rug. Gas range. No dealers. 665 S. HIGHLAND.

VERY fine furniture at a bargain. Going east. Burroughs adding machine, nearly new. 359 No. Oakhurst Dr., Beverly Hills.

LEAVING CITY. Sacrifice my beaut. furn. 6 rms. Liv., din., bedrm. sets, oriental rugs, linen, china, etc. 834½ S. MARIPOSA. DU. 8273.

SPANISH FURNITURE
Beautiful living & dining rm. sets. 1137 S. Western Ave. EM. 8334.

7 RMS. furn., walnut bdrm. set, dining & bkfst. set. Lamps, dishes and rugs. WH.6360. 1146 S. Windsor Blv.

LIBR. table $8. Bed $8. Rug 9x12, $7. Drsr. $14. Liv. rm. $8. Phono. $14. Dishes, beddings, tools. 1276 Sunset.

UP-TO-DATE bedrm. furn., new 12x15, 8x10 velvet rugs, cheap. 727 S. Beacon.

FURN. brkfst rm. set, mohair o'stuff. rugs, occ. chairs, baby grd. piano. Dealer, don't call. 1127 S. Western.

DINING, bedroom, mohair set, lamp, rugs. 1562 W. Vernon ave. Flat for rent. Dealers, auctioneers, don't call.

FURN.—Elec. 9-rm. Wilshire home. Sac. by pc. Liv., din., bed sets, rugs. Djr. Accts. don't call. 232 S. Oxford.

7 ROOMS of high-grade furn. Sac. for cash. 7586 SUNSET. HO. 4459.

ANTIQUE chairs, melodeon, settee, etc. 6441 MOORE DR. Carthay Cen.

$135—4-room house, comp. or will rent furn. 423 N. JUANITA AVE.

VAC. cleaner, Hoover, almost new. Cost $74. Sac. $15. 966 Arapahoe.

5 RMS. furniture, complete, inc. overstuffed suite, $175 cash. BE. 0318.

ANTIQUES bought & sold—
Oliver's Period Furn. 238 S. Western.

ELEG. oak buffet, cost $135. Sell for $35. 316½ S. New Hampshire.

CROCHET. rugs, new, unique, different. You'll want one. 1304 W. 105th.

BARGAIN 3-pc. o'stf. set, $57; mohair $81; at factory. 2509 Central ave.

9x20 Bukara rug & Radiola 30. See at 732 S. Normandie. Apt. 505.

RUGS, 2 Chinese, 4 imported. Will sacrifice for cash. 401 S. Catalina.

MOHAIR liv. rm. suite, bdrm. suite, other pieces. No dealers. CR. 9264.

ANTIQUE arm chairs. Special $35. 519 N. Central ave., Glendale.

8-PIECE walnut din. set. 185 South Clark Dr., corner Alden Dr.

VACUUM cleaner, Hoover, $20. Cost $65. Will deliver. VE. 8437.

Furniture at Auction —38-A

AUCTION WED., 2 P.M.
733½ S. PORTER ST., Glendale, Cal. Elegant new furniture (5 rms.) overstuffed 3-pc. living rm. set, dining room set, with buffet, tea wagon, good Wilton rugs, twin beds, dressers, dressing table, mirrors, pictures, floor lamps, all white gas range, refrigerator, dishes, kitchenware, lawn swing, etc. Goods nearly new. Owner leaving. Tent & camping equipment. New 5-tube radio. Victrola. STROUSE-LENNERD CO. Pence, Auctr. AX. 0818.

Auction Thursday 10 A.M.
1423-27 W. 24TH, NR. VERMONT.
Baby grand & upright pianos, hi-grade liv., din. & bedrm. sets. Very fine teakwood pcs. Wil. & Axm. rugs, ranges, refrig., bedding, linen. Also lg. assortment med. priced furn. Come prepared to buy.
A. N. ABELL, Auctioneer. BE. 3028.

Auction Today!
Wed., Sept. 19, starting 10 a.m.
BEAUT. FURNISH'GS IN HOME OF
Mrs. Oscar A. Trippet
426 So. McCadden Pl. (Hancock Pk.)
Everything will be sold! FI. 2134.
C. H. O'Connor & Son, Auctioneers.

AUCTION
EXTRAORDINARY IN INGLEWOOD
Complete high grade furnishings 5 rooms. Thursday, Sept. 20th, at 1 p.m. 4233 Willow Ave., off 10200 Hawthorne Blvd. E car. A. L. MOXLEY, Auctioneer. TH. 7985.

AUCTION FRI. 10 A.M.
1848 W. Adams, regular Friday sale. Office fur. Mahd. eds., pianos, rugs, overst. sets, B.R. sets. H. B. NASH & ASSOC. AUCTS.

FURNITURE—HOUSEHOLD GOODS, Sale, Exchange —30

Furniture at Auction —30-A

AUCTION
(4) CARLOADS FURNITURE NEW & USED
THURSDAY, SEPT. 20. 10 A. M. SHARP
3013 So. Main St.—3013
Large Variety of R. R. Rejected Warehouse & Studio Close-Outs. Including contents of (7) homes. Everything from stove to piano. Piece by piece. Set by set. Furniture fit for East or West Side and every pocketbook.
INSPECTION DAILY
We buy for cash, or sell on commission, estates, household or factory. A. LEBOV, Appraiser, Buyer. SOL BLANC, Bonded Auct. HU. 8860

FURNITURE AUCTION
WED., SEPT. 19. 10 A.M.
3311 S. MAIN ST.
BIG ALL DAY SALE
At 10 a.m. will sell the medium grade hotel & rooming house furniture and furnishings. At 1:30 p.m. the high-grade living, dining & bedrm. furniture, furnishings & rugs of several fine homes. A chance to buy high-grade furniture at your own price. S. Barak, Auctioneer. HU. 6149

AUCTION THURSDAY
Sept. 20, 10 a.m. 3326 S. Main st. House full of new & used furniture. Medium & high grade, consists of living, dining & bedrm. sets, all kinds rugs, linens & many odd pieces. Big all day sale. Everybody invited.
SECURITY AUCTION HOUSE
H. H. Greenberg, Auctr. HU. 3143

Furniture Wanted —30-W

WE. 8291.
WANTED FOR CASH, furniture of EVERY QUALITY. Also musical instruments, oriental rugs, bric-a-brac, silver, linens, antiques, etc. Will buy at once & remove at your convenience. Lewis S. Hart. WE.8291

IF you want Highest Possible CASH PRICE for your Household Goods, all or part, with honest appraisement, fair dealing with gentlemanly solicitors. CALL COL. C. F. CALHOUN & CO., INC. AX. 3289.

THE Barak Auct. Hse. pays highest cash for furn., rugs, rest. equipt.
CALL HU. 6149
Eves. & Sunday. HU. 3630-J.

WILL pay HIGHEST PRICES, SPOT CASH for furn., rugs, etc. Any amt.
CALL HUMBOLDT 5011
Evenings and Sundays. RO. 8865.

WE are the only firm paying 15% to 35% more for your furniture.
CALL HU. 0260
Evenings and Sunday 590730.

CALL HU. 0198-BE. 1936
Get more money for your furniture & rugs, all cash, any amount.

For Highest Prices Call HUmbolt 4517

WANT furn. for 40 apartments, 15 to 35% more than 2nd-hand dealers. Dealers don't call. HU. 1985.

FURN., rugs, piano, radio, bedding, linen, silver, etc. by 15th. Pay more than dealer. BE. 3028. ev. OR.9663

FURNITURE, oriental & dom. rugs; antiques, radios, pianos, silverware; linens, drapes for cash. HO. 0221.

WANT to store furn. (4 or 5 rms.) in exch. for its use. Good care. Refs. exchg. C.S. pref. GR. 9975.

MORE money to you for furniture, rugs, 1 pc. or thousand. Security Auction Hse. HU. 3143 or DE. 6887.

YOUNG couple want furn. complete home by 20th. Consider separate pcs. Pay cash. Mrs. Mayo. RO.3476

WANTED—At once, furniture, rugs, linens, dishes, etc. complete home. Mrs. Nash. EM. 0138; eve. WE.5491.

WANT to buy furniture of a home. Want whole outfit. Will not buy by the piece. AX. 0918.

CASH FOR YOUR FURNITURE AND RUGS. ANY QUANTITY. CALL MR. DODDS. HO. 5715.

JUST arrived, want 4 to 5 rms. of high-grade furniture. May rent. BE. 7046.

HIGHEST cash prices paid for furniture & rugs. Rossner's. GL. 7879.

BEFORE you sell your furn., call us. We will appraise it free. HU. 0732.

WANT furniture & radio for well located lots. OX. 8589. HE. 5405.

PRIVATE party needs furn. for 5 rms. pay cash. EM. 8290. ev. 9912.

YOUNG couple desire to purchase furniture; pay cash. OR. 4971.

YOUNG couple desire to purchase furniture, pay cash. OR. 4971.

PARTY NEEDS MODERN FURNITURE FOR 8 FLATS. UN. 2144.

FURNITURE wanted in any amount, all cash paid. BE. 1936.

WANT furnishings for 15-unit court. Pay cash. BE. 7926.

CALL OREGON 7247. We pay more for furniture.

Sewing Machines —30-X

SEW. mach. & pianos bought, sold, repaired. Rent from $1 mo. N. W. Fisher, 1006 S. Bdwy. Pl. TU. 5605

BIGGEST barg. Singer electrics $20 up. Desk electric, $45; Singers, $10 up. HERRICK'S, 432 S. Bdwy. MU.5191.

SINGERS, D.H., $10 up. Dom. portable, $25 up. Singer, 99-K, $40 up. 917 S. Broadway.

MUSICAL INSTRUMENTS— Sale and Exchange —31

HELEN IN MORE TROUBLE
"The name KIMBALL stands for goodness and honest to goodness folks. I have a dozen good Kimball pianos in baby grand, upright player and reproducing models. Prices start at $149 up, on easy little payments. Don't worry about terms or time. Just ask for Miss Helen." LINCOLN PIANO STORAGE CO., 800 N. Spring st. at Alpine. Take E. W. 2 or 3 car, off at Alpine. Walk one block east to big 10-story storage warehouse. Phone ME. 1441.

WEEK of bargains. Open night to 10. Many wonderful buys in used and BRAND NEW UPRIGHT & PLAYERS. PAY $5 DOWN, $5 PER MO. FREE DEL. CHICKERING, KIMBALL, EMERSON, STEINWAY AND STEIN UPRIGHTS, $89; PLAYERS, $165; GRANDS, $295. Every piano guaranteed. Free lessons with each instrument sold. We teach you to play popular music in 10 lessons. STARR, 911 S. Hill. Open eves.

NEW STUYVESANT GRAND PIANO $595
Floor sample, beautiful mahogany case, unusually good tone. A Clearance Sale offering.
WESTLAKE BRANCH
BIRKEL MUSIC COMPANY
2402 West Seventh st.

USED UPRIGHT PIANOS $125 UP
Almost every standard make piano is to be found in this CLEARANCE SALE LOT... all sizes and finishes. ALL ARE BARGAINS.
BIRKEL MUSIC COMPANY
446-48 So. Broadway
Westlake Branch, 2402 West 7th.

HELEN HAS THE TALKIES
"I have scads of phonographs, hundreds of 'em—Victor, Brunswick, Columbia, Edison and 22 other brands. Prices start at $4 up to $40. Make your own terms within reason." 800 N. Spring st., corner of Alpine. Open 8:30 a.m. to 4:30 p.m. Phone ME. 1441. Ask for Miss Helen.

[illegible] buyers, attention: Don't buy your piano in haste. Take your time, look at other so-called bargains first, then come prepared to buy your favorite make at tremendous discount. Used world-famous makes at values beyond compare. You be the judge. Wholesale Piano Warehouse, 1234 South Main St.

BABY grands, save $150 to $500 on Knabe, Chickering, Baldwin, Steinway, Kimball, Fischer, Mason & Hamlin, and other high grade used, guaranteed instruments. Like new grands upward from $225. Take 2½ years to pay. Wholesale Piano Warehouse, 1234 South Main St.

BUNGALOW uprights, $125 up. Scores of other used, guaranteed pianos, including Kimball, Mason & Hamlin, Knabe, Steinway, Chickering, Lafargue, Ludwig, Decker & Sons—hundreds of others. Terms as low as $1 weekly. Wholesale Piano Warehouse, 1234 South Main St.

CALLED East, must sacrifice my new Knabe Ampico Grand and big library of recordings; willing to lose $1000 off price paid. Terms can be arranged. See Mr. McCrea at Platt Music Co., 832 S. Broadway. Ask for Mrs. DeVoe's Ampico.

GLORIOUS $1750 Knabe parlor grand. Absolutely perfect. Like new in every detail. Used only three times for concerts. No piano in Los Angeles has more beautiful tone. Price $1465. Terms like rent. Platt Music Co., 832 S. Broadway.

KIMBALL parlor grand, size 6 ft. 5 in. Sells new $1400; little used, perfect condition, price $865. 10% discount on cash payment.
MARTIN MUSIC CO.
734 S. Hill TR. 9621.

300 GOOD used pianos, grands, uprights, players, starting as low as $135; terms of course.
BARNES MUSIC COMPANY
344 South Broadway.

RENT a piano on our easy rental plan. Amount paid may be applied to the purchase of a piano in the future.
THE MAY CO.

USED Knabe, Chickering, Steinway grands, up'ts Lowest prices. Terms. WHOLESALE PIANO WAREHOUSE 1234 South Main st.

$5 MONTH rents dandy baby grand piano, apply on buy later if desired. Danz, 105 N. Spring st. Open nights to $10. TU 1264.

PIANOS TUNED BY EXPERTS. REPAIRING LOWEST PRICE. Guaranteed. AT. 9655. Mr. Troute.

MASON & HAMLIN piano by musician, bung. size, $100. Used. Ask for MISS DOZIER, 913 S. Olive.

PIANOS & sew. mach. bought, sold, repaired; rent from $1 mo. N. W. Fisher, 1006 S. [illegible]

MUSICAL INSTRUMENTS— Sale and Exchange —31

DANZ DAY & NIGHT MUSIC MART
"PIANO BARGAINS ALWAYS"
OPEN EVERY NIGHT TO 10
STORAGE PIANOS IN BIG 3-DAY SALE
Buy or rent, let rent apply on later purchase. All used but serviceable. Steinway, $98 or rent $2 mo.; Knabe, $95 or rent $2 mo.; Mason & Hamlin, $245 or rent $4 mo.; Kurtzman, $80 or rent $2 mo.; Chickering Grand, $395, or rent $5 mo.; Steck Grand, $385 or rent $4 mo.; Steinway Verti-Grand, $440 or rent $4 mo., Apollo Player Piano, $100, with 100 rolls and bench, rent $3 mo. Free delivery on period rental plan. All rent paid can apply on purchase later if desired.
DANZ DAY & NIGHT MUSIC MART
"PIANO BARGAINS ALWAYS"
105 N. Spring St. at 1st.
Open nights to 10. Doors open 8 a.m. to 10 p.m. TUcker 1264.

World Famous Grand

STEINWAY, like new	$1450
STEINERT demonstrator	$1350
KURTZMANN, like new	$880
KURTZMANN, slightly used	$760
KRAKAUER demonstrator	$850
WEBER, LIKE NEW	$1060
STROUD demonstrator	$695
BUSH & GERTS flr. sample	$595
GABLER, sample	$550
REGENT, slightly used	$495

BIRKEL MUSIC CO.
446-48 So. Broadway.

VIOLIN, very fine violin, also clarinet & sax. Barg. Owner. HU. 7015.

FOR sale, Kingsbury piano, fine cond., splendid tone, reas. Ph. AL. 4385.

PIANO sacrifice, $750, new mahog. Baby grand, $390. 1127 S. Western.

GOOD piano for practice, $85, terms 1311 S. Western.

BRUNSWICKS, Edisons, $15 ea., with 60 rcs., used. Storage, 913 S. Olive.

EMERSON piano, $45; used. Chickering, $85. Musical Strge., 913 S. Olive

STEINWAY piano, $150, used, storage. 913 S. OLIVE.

STEINWAY grand piano, at sacrifice. Call Miss Brown. DU. 2550.

DECKER baby grand, $250, used player $100. Storage, 913 S. OLIVE.

For Rent —31-A

RENT PIANOS, $1 PER MO. CHICKERING, SOHMER, KIMBALL, STAR, ETC. UPRIGHT $95, PLAYERS $165, GRANDS $365. RENT $1 OR BUY $5 MO. STARR, 911 S. HILL. OPEN EVES. VA. 0831.

OVER 100 pianos for rent. Summer rates. Grands, lowest prices, renting pianos. Over 20 years in Los Angeles. Youell, 913 So. Olive.

PIANOS for rent, upright, players and grands, reas. Only 1 month in advance. SO. CALIFORNIA MUSIC CO., 806 S. Broadway. VA. 2221.

RENT a piano, grand, upright, player. Ask about the period rental plan—save you money. Platt, 832 S. Broadway. Open nights till 9.

RENT pianos, $2 per month. TAYLOR, 927 S. Hill. TU. 3749.

Musical Instr. Wanted —31-W

WILL pay spot cash for piano or trade all electric radio for piano or phonograph. Foster, 105 N. Spring st. TU. 1264.

PLAYER PIANOS WANTED
Spot cash paid for your old player. TRinity 7361. Eastern Outfitting Co.

HAVE $100 cash. Want piano. Must be good, deep tone. GR. 6128.

GOOD 2nd-hand piano, old style, $50 cash. HO. 8907. 844 N. HOBART.

LADY alone wishes piano for storage of same. Pref. grnd. YO.2042, Apt. 6

Cash for Piano. TU. 1264

RADIO EQUIPMENT— Sale, Exchange, Etc. —37

ALL ELECTRIC
THE MUSIC BOX
IMPORTANT ANNOUNCEMENT to Radio Buyers. On and after Sept. 20th the new model 5 MUSIC BOX will retail at $47.50 installed, including tubes and ELECTRONAMIC SPEAKER. All orders received prior to that date will be filled at the old price of $42.50. This same radio sells elsewhere for $79.50. See it! Hear it! Compare it! BEacon 6382 for Home Demonstrtn. 3104 S. VERMONT AVE.

JUST OUT. VERY LATEST
All-Electric $37.50
6-TUBE COMPLETE
It's taking the country by storm. No wonder; it has selectivity, beaut. tone, volume, etc. 1 yr. guarantee. And it's equal to any $125 sets. Phone DR. 1521 for free home demonstration. 1816 West 7th st. Open Eves. and Sundays.

BUY NEXT YEAR'S RADIO NOW. HELEN HAS 'EM
"Say, folks, I have 2500 radios, all manner of makes, new and used. Prices start at $9 up to $900. No junk. Make your own terms with reason." 800 N. Spring st., corner of Alpine. Open 8:30 to 4:30 p.m. Ph. ME. 1441. Ask for Miss Helen.

9-TUBE SUPER - ELECTROPHONIC, LATEST MODEL, BRAND NEW, ALL ELEC. COMP. UNSURPASSED TONE, MAGNIFICENT CONSOLE. Like $1100 set. Must sac. $69 cash. 1853 W. Adams. Dirs. after 6 p.m.

$2 MO. rents radio, all elec. Apply on buy later. Atwater Kent, Radiola, Falck, Danz De Luxe, others; Danz, 105 N. Spring st. Open nights to 10. TU. 1264.

RENT A RADIO—$1 mo. & up. All standard makes. Apply all rent on buy later. 911 S. HILL. Open evenings. VA. 0831.

ALL ELECTRIC $69.75
8-tube console comp. factory to you. Patterson Radio, 239 S. Los Angeles.

RADIOS, pianos, rent $1 month up. Apply on buy later. Open eves. to 10. DANZ, 105 North Spring. TU. 1264.

LEAVING. Will sacrifice new latest model Sonora console. WA. 8270.

8-TUBE Radiola, '28, Philco & 100 speaker, $125 cash. HE. 8344.

FOR SALE—Atwater Kent radio and Victrola cheap. HE. 5121.

ATWATER Kent 37, repossessed. A barg. 4156 Beverly. WA. 0255.

MACHINERY, ALL KINDS— Sale and Exchange —32

COMPRESSORS
1—11"x10" Worthington horizontal, leather valve, belt-driven, 54"x8" drive pulley, Richardson Phoenix single feed lubricator $450
1—11"x12" Worthington horizontal, feather valve, belt-driven, 54"x8" drive pulley, unloader valve, Richardson Phoenix single feed lubricator $485
2—15"x16" Worthington horizontal, feather valve, belt driven, 78"x18" drive pulley, Richardson Phoenix double feed lubricator ..... $875 each.
VACUUM PUMPS
1—12"x9" Worthington horizontal, feather valve, belt driven, 42"x7" drive pulley, Richardson Phoenix single feed lubricator $355
1—14"x12" Buffalo horizontal center crank, slide valve, belt-driven, 58"x8" drive pulley, Richardson Phoenix double feed lubricator $700
Equipment in good condition. Priced on foundations at plant close to Los Angeles. Phone DElaware 1191. Liquidation Officer.

500,000 ft. of new & used pipe & casing, valves & fittings from ⅛" to 15" at great reduction. If you're in the market for any of the above, get our prices before buying elsewhere as you will not be able to beat them considering quality and service. We are here to serve you. Give us a trial. Our service will be rendered with the greatest pleasure. If you have any problems to solve our engineering dept. is at your service. Estimates given free.
WRITE, PHONE OR CALL
ADAMS PIPE WORKS
2025 Bay st. TU. 4361. VA. 0113.

"MEYER MEANS MACHINERY"
Machine Tools
"PEXTO" Tinners' Tools, Presses, Sheet and Plate-working Machinery.
MEYER MACHINERY CO.
1930 Santa Fe ave. VA. 3762.

HALF price sale, 10,000 feet 2-inch black stand. recond. iron pipe, 8c per foot. 10,000 feet 4-inch O.D. screw pipe, 20c per foot. Wiseman Pipe Co., 1730 E. 27TH ST.

ACETYLENE equipment. Nothing handled that can't be guaranteed. New and rebuilt outfits, repairs. Torch Shop, 1637 E. Vernon. AX. 5645.

NEW BATTERY CHARGERS
1 to 16 batteries capacity, complete. $37.50. ADVANCE ELECTRIC CO., 1260 W. 2nd st. MU. 3159.

ELECTRIC MOTORS BOUGHT, sold, rented, repaired. NORTON & NORTON, 1375 N. Broadway. CA. 0484.

MACHINE TOOL BARGAINS
See our stock before buying.
PALMER GIVENS, 2014 Santa Fe.

AIR compressor paint spray outfits. Bought & sold. 1 H.P. 60 gal. $185. 501 W. WASHINGTON. WE. 2202.

MACHINE tools, woodworker, plumbing and sheet metal machinery. 409 E. THIRD ST. PA. 4621.

AIR compressors, $48 up; paint guns, $5 up; battery chrgrs, $32 up; gar & tire equip chp. 110 E. 11. WE.8442.

OIL well supplies. STANDARD PIPE & SUPPLY CO., 949 Date st. MU.7242.

CLIMAX engines. Curtis compressors. Coast Mchy. Co. 464 E. 3. VA. 4871.

ELECTRIC motors bought, sold, exch., rep Motor Shop, 210 E. 3d. VA.8876.

FOR sale, garage machinery. Courtesy to dealers. HE. 9936.

2 5-H. P. motor 220 v. $37.50 each. 615 E. 35 Place. After 5 p.m.

Boiler, 30-h.p. 125-lb. press. Scotch marine. 438 Realtor Rd. OX. 7621.

REX, 1 bag mixer, excellent condition. Bargain. 324 E. 6th st. TR. 1601.

Machinery Wanted —32-W

WANTED—Small saw table. 1813 Silver Lake Blvd.

MISCELLANEOUS— For Sale —33

SECOND-HAND NATIONAL CASH REGISTERS
We guarantee to furnish better cash registers and for less money than any other concern in the world.
LOW MONTHLY PYTS.
Only one office in Los Angeles.
NATIONAL CASH REGISTER CO.
636 So. Hope st.

PHONE your want-ad to The Times. No credit arrangement necessary. Courteous, experienced ad-takers, day and night, will help you with your copy, if desired. MEtropolitan 0700.

GOLF net for sale. Used indoors exclusively for only 4 months. Can be bought very reas. AL WILLIAM, Health Club, 306 Arcade Bldg. TU. 3561.

BUTCHERS' SUPPLIES
Refrigerators, display cases, meat blocks, cutting tables, etc. SOUTHWESTERN BUTCHER SUPPLY CO., 310 E. 7TH ST.

FOR SALE—Complete game of "Doug," 4 rackets, net. Everything new July 3rd. Cost $50. $20 now. Address K. box 300, Times Office.

BARBER fixtures, 2 Koken white enamel chairs, blue leather, panel case, clipper & trolley, etc., at a sacrifice. 3311 S. MAIN ST.

ELEC. washer, Whirl Dry, reg. $165, sell $59 with dryer and water pump to empty tub. Terms. 716 S. Figueroa. TR. 7618.

RADIOS, pianos, rent $1 month up. Apply on buy later. Open eves. to 10. DANZ, 105 North Spring. TU. 1264.

GARDEN hose, per ft. 6½c
CANE BUILDING SUPPLY CO.
329 E. 9th st. cor. Maple. TR. 7943

"SCOTT'S" asphalt roof paints, shingle and paper, 50c gal. "Scott," the Roofer, 1336 Maple ave. WE. 4671.

BUILDING material, 2nd hd. & new. SO. CALIF. WRECKING CO. 426 E. Slauson. AX. 6984.

EVERYTHING FOR YOUR BUILDING AT LOWEST PRICES. WHITING-MEAD CO., 2260 E. VERNON AVE.

2ND-HAND tents for sale and rent. Also covers. 748 KOHLER ST.

GRAPES for sale & fresh grape juice while you wait. 2030 N. Main.

FOR salve or trade, service station fixtures & stock. Big discount. FI.1577.

CHILD'S large size electric train. Phone TH. 6922.

THOR ironer, new. Sac. $120. Cost $200. Death forces sale. Glen. 3323.

TRUNKS, WARDROBE & BOX, USED. VERY CHEAP. 629 S. MAIN.

FERTILIZER, cow scr. 5-100 sacks, $5. Deliver. Acme Fertilizer, UN. 3182.

Office, Store Equipment —33-A

SPECIAL VALUES Office Furniture
New Office Chairs Priced to Clear!
Typewriter Desks—exceptional values at clearance prices.
New and Used Desks, Chairs, and Filing Cabinets — two floors of impressive values.
Trade in your old furniture toward new. Convenient terms.
BARKER BROS.
USED OFFICE EQUIPMENT
733 South Spring St.
TELEPHONE ME. 1840.

SAFES
Victor Certified Safes
NEW AND USED
Miller Desk & Safe Co., Agents.
A complete stock of all sizes, for the house, store, office. Also filing safes. The Victor Certified nationally known with their chemically dry insulation, fire resisting. Both in quality and appearance the best that money can buy. It will pay you to investigate before you decide. FACTORY UNDERWRITTEN. Just a beautiful piece of merchandise in any finish. Headquarters on Second Street for Safe and Office Equipment, 211-219 W. SECOND STREET.

DESKS SAFES
CHAIRS, FILES
ENTIRE BUILDING
NEW AND USED
EXCHANGES TERMS
SOUTHERN CALIFORNIA [illegible] CO.
400 S. Los Angeles St.

MILLER DESK & SAFE, 219 W. 2ND.
DESKS, CHAIRS, TABLES
FILES, SAFES
On 2nd st. We claim to have the largest stock in office equipment in the city. Just see it and price it.

USED EQUIPMENT
Odd pieces and complete suites to match in high and medium grades; but nicely refinished. Terms same as cash prices; in plain figures.

STORE FIXTURES
AND EQUIPT. "DAVIS HAS IT."
Everything for groceries, markets, cafe, delicatessen & drugs; A-1 used, new, factory to you. We have everything. REAL BUYS. TERMS. Big FREE PARKING lot. Eves. by appt. DAVIS STORE FIXTURE EXCH. 1349 S. MAIN. WE. 9059.

Used Office Furniture
Everything in desks, tables, chairs, bookcases, safes, files & floor coverings. Also some wonderful buys in discontinued pieces in walnut, mahogany and oak. Call KOEPPEL. TR. 6735. L. A. DESK, 848 So. Hill.

TEN OFFICES
OF OAK, MAHOGANY AND WALNUT FURNITURE, CONSISTING OF FLAT-TOP TYPEWRITER DESKS, TABLES, CHAIRS & OFFICE ACCESSORIES. LOWEST PRICES. 321 I. W. HELLMAN BLDG., 124 WEST 4TH ST.

FILING CABINETS
Miller Desk & Safe, 219 W. Second. A complete line of new and used, such as letter, legal. All kinds of card files, check and document files. Single drawers, in 2, 3 or 4-drawer height. Storage cabinets of all sizes. Special files built to order.

UNDERWOOD typewriter, mahogany desk & chair, 2 solid mahog. leather seat, swivel chairs, 4 solid mahog. leather seat, straight chairs, 86 yds. fine carpet. Drapes, etc. 10 a.m. to 4 p.m. WEDNESDAY. RICE, 910 Lincoln Bldg., 742 S. Hill.

RESTAURANT & STORE FIXTURES WANTED FOR CASH
Fischer's Auction House
380 S. LOS ANGELES ST.
Phone MU. 5222.

JOSEPH BELLUE
Office Furniture Exchange
4TH FLOOR
631 S. Spring VA. 5305

SHOWCASES, SODA FOUNTAINS, FIXTURES, OFFICE PARTITIONS. Immense stock, priced right. WEBER SHOWCASE & FIXT. CO. 316-330 S. Los Angeles st. Phone HU. 0480.

45-INCH mahogany side-lift typewriter desk, swivel chair to match, cost new $150. Sell for $50. Also 47-inch mahogany flat-top, $50. Party leaving city. Canaday, 5813 Sunset Blvd.

Desks and Files, Used
ALL MAKES AND SIZES
HALSTEAD & VEAZEY
1326 S. MAIN. WE. 5385.

RESTAURANT & STORE fixtures, all kinds, new & used. Big discount for cash. Pacific Showcase & Fixture Co., 412 E. Ninth st. TU. 6510.

NEED oak desks, office chairs, safe, table, typewriter, adding machine. Cash for barg. No dealers. WE.8860.

STORE FIXTURES OF ALL KINDS. EXCHANGE NEW FOR OLD. Silva Fixture Co., 418 E. 9th st.

WANT 3 desks, several chairs, Kardex sections, 4-dr. letter file. Call VA 9895.

STORE, cafe, soda fount., new and used fixtures. Commercial Fixt. Co., 5959 Avalon Blvd. AX. 9001.

USED office furniture and safes. Basement Store—Basement Prices. 420 S. SPRING. TR. 3724.

DESKS, SAFES, CHAIRS.
We buy, sell, rent, exchange desks. LOU SKEELS, 1912 S.Main. WE.6105

BARG. in used office fur., typewriters bought, sold, rented. Western Office Furn. Co., 754 S. Olive. VA. 1801.

SAFES—NEW AND USED. TERMS. SHEALY SAFE CO., 946 S. MAIN.

SAFE in storage. Cheap. Frost Warehouse. 1939 E. 16th st. TU. 7389.

Typewriters and Supplies Adding Machines —33-B

SCHOOL — OPENING — SPECIAL. Headquarters for Remingtons, Coronas, Royals, Underwoods, Rem., Blick, portables. Some real bargains $20 to $60. American Writing Machine Co. 752 S. Spring st. VA. 9895.

OUT of the high-rent district. Better typewriters for less money. Prices from $12.50 up. Agency for all new portable Typewriter Inspection Co., 325 W. 2nd st. TR. 5658.

BARGAINS "all makes" used and rebuilt, late mod., rented 3 mos. $7.50. WHOLESALE TYPEWRITER CO. 442 S. Spring. ME. 3442.

UNDERWOOD typewriter, No. 5; $35. Oliver typewriter, $15. Mr. Hayes. AT. 9655.

ADDING, bkpg. mach. & typewriters bot. sold, exch. L. A. Adding Mach Co., 917½ S. BDWY. TU. 1988.

TYPEWRITER, like new Underwood, $35. Also Remington, 1st-class condition, $25. Mr. Hayes. AT. 9655.

ADDING MACHINES, standard makes, sold, rented. 130 E. 7. TUcker 5686.

Clothing, Furs, [illegible] —33-D

SAC. GEN. MINK jaquette, long. Fox shawl col. Lge. nat. cloth fox new. 927½ W. Kensington Rd. MU. 7970.

FOR SALE — TWO BEADED DINNER DRESSES, SIZE 36. DR. 7987.

MISCELLANEOUS— For Sale —33

Jewelry, Diamonds —33-E

DIAMONDS, all sizes, set in rings, bracelets, wrist watches, etc. Nothing but bargains. It pays to see us. MARKWELL & CO., 324 Citizens' Nat'l Bank Bldg. MU. 4249.

GREAT BARGAIN IN WATCHES
21-jewel R.R. watches & wrist type. Call today. 720 Ferguson Bldg.

LOVELY diamond cluster ring, $200. Address L. box 54, Times Office.

LADIES pretty solitaire diamond ring, also dinner ring, sac. Own. HU.7015

Cameras, Supplies —33-H

3 A KODAK with F 6.3 lens—Universal shutter $22.50. Peterson's Camera Ex. 356 S. Bdwy.

Lumber, Bldg. Materials—33-K

FOR sale, cheap, all kinds of building material on premises. See Smith, 710 E. 3rd st.

BATH tubs, $17. Kitchen sinks, $2.50. Gen Plumb. Sup. Co., 400 E. 9th

Houses, Bldgs. to Be Moved—33-V

WILSHIRE Blvd. at Wilshire Place & at Westmoreland, we have six houses for sale to be removed. Several of these houses are extremely well built. For details see
MR. ANDERSON
METCALF & RYAN
TRinity 8711.

6-ROOM plastered house, hardwood floors, low ceilings, electric and good plumbing, 3 bedrooms, stationary tubs. A bargain. 210 W. 57 st. Phone AX. 4610.

MUST be moved off at once. Will consider any price. 2 well-built 5-rm. plastered houses. 1623 San Pedro st. Front & rear. HO. 0305

2 VERY beaut. up-to-date stucco bungs. Tile & hwd. thruout. 5 & 6 rms. N.E. cor. Vine st. & La Mirada. HO. 0305.

SAVE money on your moving; call American House Moving and Finance Co., 4073 W. Pico. EM. 8723.

9-ROOM house, 2 baths, at a bargain. 206 N. DILLON ST.

BOATS, YACHTS, ETC.— Sale, Exchange, Etc. —38

BOAT wanted, 30 ft. or over, suitable fishing or pleasure. Must stand inspection. Will exch. 2 cl. lots nr. high school & yellow car. Owner, 3224 Lowry Rd. OL. 3516.

AIRPLANES—Aeronautics Sale, Exchange, Etc. —39

AVIATION
Solo flying time, $5 per hour, ROGERS, 116 W. 9th st. TU. 6879.

WANTED— Miscellaneous —34

BOOKS BOUGHT
HOLMES BOOK CO.
814 WEST 6TH ST.
TEL. TR. 2285

OFFICE FURNITURE, store and restaurant equipment wanted! CASH!
Call HUmbolt 5011

WANTED — USED OFFICE FURN. CALL HALSTEAD. WE. 5385.

NEED furn. for several offices. Pay cash. MR. WAITE. TR. 3724.

DESKS, 3 flat or roll top, also files, safes. Cash. Mr. Hirsch. MU. 9508.

ALL cash for furn., rugs, piano, office and rest. equipt. HU. 0260.

CASH register, restaurant, store and office fixtures for cash. ME. 2597.

Clothing, Furs, Discarded—34-A

HIGHEST prices paid for men's and ladies' used clothing, men's suits, single coats, trousers, shoes & hats, ladies' dresses, coats, etc. HO. 4757.

MEN'S USED CLOTHING WANTED—OVERCOATS, TUXEDOS. HIGHEST PRICES. LEVIN, 717 W. 6. MU. 1725

HIGHEST PRICES paid for used clothing. MU. 9821. 1357 SUNSET.

WE pay cash for clothing, furn. & bric-a-brac. Cinderella Shop HE 3658

LADY buys & sells used clothes and furs. 1069 S. Main. WE. 5966.

TOP PRICES PAID for men's used clothing. Call anywhere. AN. 1014.

Diamonds, Jewelry —34-B

SEE US BEFORE SELLING YOUR DIAMONDS OR DIAMOND JEWELRY. HIGHEST CASH PRICES PAID
M. WEINSTEIN
601 TITLE GUARANTEE BLDG
5TH AND BROADWAY

WANTED — Diamonds, pearls, gold, silverware and other valuables. Top prices paid.
MARKWELL & CO.
Suite 324 Citizens' Natl Bank Bldg. Cor. 5th & Spring. MU. 4249.

DIAMONDS WANTED
Spot cash. No delay. W. H. Klein. 508 Loew's State Bldg., 7th & Bdwy.

DIAMONDS bought for cash. M. Light. 426 Hellman Bk Bldg., 7th & Spring

DIAMONDS bought, sold, exch. J. C. Fergusson, 207 Haas Bldg. 7th-Bdy.

SWAPS— All Sorts —36

ACRES (5) very val. harbor property, be worth a fortune within 5 yrs., cheap at $3000; take good car up to $2000. 407 Merritt Bldg. TU 3323.

ACRES, 2½, Sacr. $350 eq. Bal. $575. For car, furn. or ? DR. 4560.

BOARDING house, full, 11 rm., 7 bedr., lovely furn. Center Holly'd. Trade country hotel or what? GR. 8610.

BUNG., 7-rm., new, corner, near Fairfax Hi. Subject to mtg. only, for lot or lot equity. Nirdlinger. CR. 6303.

BUNG. New 5-rm. stucco. Want lot, car or what? Owner. TH. 7491.

BUNG., new 5-rm. stucco. Will take lot, car or what? YO. 4628.

BUS. lot, Reedley, Cal., clear. Value $2500, for auto or equity. TR. 8931.

CARPENTER, painting, roofing, inter. dec. wk., in exch. for car. UN. 9824.

DUPLEX, Spanish type, near Carthay Circle. Want auto, clear lot, cash or what for $3500 equity. Address F. box 333, Times Branch.

FURNITURE, clear, wanted. Even for $2100 lot equity. Owner. DU. 3376.

HUDSON coupe, 1929, $660 equity. Sacrifice for cash or ? OX. 0569.

LOT in Fletcher Park, furn. house & lot Montebello, equity for trust deeds, stocks, cash. Address F. box 342, Times Branch.

LOTS, 2, equity $1000, nr Lg. Beach, for car, what have you? Owner, 6099 WASHINGTON BLVD.

LOT, very desirable, close in, No. Hollywood. My eq. as paymt. on home. Rm. 28½. ME. 4199 a.m.

LOTS, CLEAR, ALSO EQUITY LOTS as down payment on bungalow. Address G. box 198, Times Branch.

LOTS (2) nr. Ventura Blvd. Want rooming hse. or house eq. DR. 4560.

LOTS, 6, clear. Trade 1 or all for anything. Owner. GL. 5504.

LOT 50x120, W. 1st, San Pedro. Want L. A. or ? 239 W. FLORENCE.

LOTS, 2 clear lots for sedan auto. Address K. box 2, Times Office.

RADIO—I will swap new all-electric radio for piano, phonograph, saxophone, cornet, guitar or any musical inst. DANZ, 105 N. Spring. Open evenings to 10. Phone TU 1264.

RADIOS, pianos, rent $1 month up. Apply on buy later. Open eves. to 10. DANZ, 105 North Spring. TU. 1264.

RADIO & cash for '23 or '24 closed Ford or Chevrolet. OL. 3023.

STUTZ 8 sedan '26. Will swap for light sed and cash. 105 S. Clark Dr., cor. Alden Dr.

WATCH, or vacuum cleaner, for typewrtr., sew. mach. or radio. TU. 9130

NEW bus. center developing, 4 blvd. surround. New bungs. ready; what have you as dn. pymt.? Need Drs., tradesmen, home own. 2718 Tweedy-Abbott Road, Lynwood. RO. 5398.

HAVE close-in ½ acre, also 40 acres Riverside Co., both clear. Want L. A. or nearby. Give particulars. Address KJ. box 196, Times Office.

RENT of 5-rm. bungalow, Eagle Rock, for services of painter and paper hanger for interior work on property. Call OWNER. TU. 1345.

$1500 mtg. Want business or rooming house. Also home and duplex. Want apt. house or ranch. Address F. box 439, Times Branch.

DEL MAR Beach Club membership, exchange for oriental rugs, objects of art, etc. Address G. box 308, Times Branch.

10 A. grove, sac. cash, trade. Submit. Also 80 A. with water, clear. Want inc. DU. 1779. 729½ N. Occidental.

RENT paid $200 for 4 mos. bung. court. Will exch. for $50 cash and small car or piano. DR. 4241.

9-UNIT court, best loc. in S. W., nr. Figueroa. Income $4320. What have you? No brokers. Fishman. YO. 7447

CLEAR lot for large size Oriental rugs, Chinese or Persian. 208 S. Linden Dr., Beverly Hills.

HAVE nice clear lot to exchange for late model coupe. Chrysler preferred. Call WHitney 3884.

HAVE two new high-class bungalows, will sell or exchange for good stocks. Phone Owner. 590020.

40 A. finest Alf. land with wtr. Want hse., rmg. ho. lease, or ? E. W. S., 1700½ Prospect, Culver City.

TRADE in old radio on Majestic or R.C.A. Harry W. Harrison, Inc. TR. 9777.

$1300 EQ. in English stucco for lot or what? DE. 7482.

CAN swap off your equity. Blausten. 304 Lissner Bldg.

$1275 EQUITY 2 income acres for car or lot. 1923½ Kent St.

2-FAM. flat Westwood, good loc., fine prop. What? for $3500 eq. WH.9749.

STAR '25 touring. Will exchange for labor. 900 E. 7th st. VA. 1908.

CASH AND LOT EQUITY OF $700 FOR CAR. DU. 9435.

GOOD view lot at Santa Monica to trade for what? 407 Grosse Bldg.

SACRIFICE cabin site near L.A. for light car. ME. 5321. Rm. 260

WILL trade player piano on new or good used car. WE. 3985.

OLD violin & ladies' watch for roadster, no Fords. Ph. WH. 9749, noon.

$1500 T.D. Swap for rent Holly. dist. $100 to $125 per mo. GR. 9291.

WANTED — Electric refrigerator for Athletic Club membership. CR. 6770.

SWAPS— All Sorts —36

FOR sale, 50-ft. yacht CORSAIR, 1st class condition. See Rodger Bros., Balboa, for demonstration. Owner on board Wednesday, Balboa Harbor. A bargain in a fine yacht. Phone Blue 791, MONROVIA.

WILL sacrifice lots in No. Hollywood, Burbank & Glendale, under subdivider's price. Take diamonds, autos, anything of value as part payment. 124 N. Westmoreland, Apt. 108. DR. 3852 morn.

1 ACRE, S. Fernando Val. Need car., furn. or what have you? HO. 1021.

FINE red chow, sell or trade. DU. 1779. 729½ N. OCCIDENTAL.

WILL exchange cute 5-r. stucco at 126 E. 109 Pl. for ? Own. CR.9248 eves.

GOOD Willys K. 5-p. sedan. Want furniture, piano. PHILLIPS, WA. 1171.

YOUR lot or car as 1st pay. on 5-rm. stucco. Owner. MI. 2562.

MICHIGAN FARM, 160 AC., IMP., CLEAR. EXCH. FOR L. A. DU. 1338.

SAN ANTONIO, Texas, ac. & vacant lots, close in cl. for L. A. DU. 1338

TRADE in your old radio on new Majestic. TU. 5429. Majestic Agcy.

HORSES, MULES, CATTLE— Goats, Sale, Exch., Wanted, Etc.

Horses and Mules —43

2 GENTLE saddle horses. 9024 Sunset Blvd. OX. 1305.

POULTRY AND SUPPLIES— Pigeons, Rabbits, Bees

Poultry and Supplies —44

15 INCUBATORS, 540 capacity, like new, 10 elect. $20 each. 2 Pioneer gas, 3 Chartors coal oil. Sunshine Hatchery, South Whittier. Cal. Ines & Telegraph Rd. Ph. Whittier 415825.

ALL varieties of thoroughbred baby chicks on hand every day.
REDWING HATCHERY
2046 E. Florence. DE. 6893.

POULTRY WANTED
Highest prices paid. Call anywhere. City Poultry, 2923 S. Hope. AT.6261.

POULTRY WANTED ALL KINDS. Will call anywhere. STAR POULTRY, 1250 E. 22nd st. HU. 0654

500 W. L. pullets, 5 mos., price right. Sell any amount. R. C. Jensen, 11461 Albers st. Phone 146, North Hollywd.

WANTED: 200 turkeys, 3 or 4 months old. Ph. VAN NUYS 513.

PETS AND SUPPLIES— For Sale, Exchange, Wanted

Cats —46-B

BEAUT. pedigreed Persian kittens, $5 up. 1033 S. Westlake. DU. 1249.

Dogs —46-C

FINE stock, Scottish, wire-haired & smooth fox terrier puppies. Warwick Kennels, 824 N. Prairie, Hawthorne. Ph. Haw. 56. City Office, DR. 0295.

WIRE HAIR FOX TERRIER PUPPIES. Privately raised. Mr. & Mrs. Howard B. Christensen, 2970 Blanche st., Pasadena. Colo. 1897.

GREAT DANE, 10 months old. Registered A.K.C. Intelligent, good disposition, excellent with children. Ph. GL. 6292.

POLICE pups, stud dogs. Von Beckman Board & Train. Kennels. Ventura Blv. & Vineland. N Holly 1202-J

PEDIGREED police pup 3 mos. old for sale. G. W. Ferrin, 1029½ Irolo.

PEDIGREED POLICE PUPPIES FOR SALE. HU. 3571-W.

FOR SALE, PAIR OF RUSSIAN WOLFHOUNDS. OL. 3833.

CHOW pups, ch. ped. Bellangee. 4706 St. Charles Pl. Ph. Jack. WE. 5865.

FOR sale, French bull pup, pedigreed. 1139 Pedora st. DU. 8019.

HOUSES— For Sale

Miscellaneous —50

Wilshire Speculators INSPECT
401 SO. ST. ANDREWS
CORNER 70x150. FINE HOME
SHOULD BE WORTH DOUBLE THIS TIME NEXT YEAR WHEN RESTRICTIONS EXPIRE
KELLS & GRANT
Wilshire at Western. DU. 3000.

BUNGALOW AUCTION
BEVERLY HILLS SECTION
478 REALTOR ROAD
YELLOW BUS & RED CARS
1ST BLOCK EAST OF ROBERTSON
6 ROOMS TILED ROOF
STUCCO, EXCEL. CONSTRUCTION
PLATE GLASS WINDOWS, BEAUT. YARD, PAVED ST., CLEAR OAK FLOORS, TILED BATH
SALE TAKES PLACE
WEDNES., SEPT. 26, 11 A.M.
DEAN S. BEDILION, AUCTIONEER
650 S. SPRING ST. TR. 6868.

FOR A SMALL DOWN PAYMENT
You can own one of the most attractive 8-room 2-story Spanish homes, located north of Wilshire Blvd. and close to University and schools on high level lot with wonderful view. 3 large master bedrooms, 2 baths upstairs. Maid's room and bath downstairs. ACT QUICK on this. Mr. Vann, 420 Canon Dr., Beverly Hills. OXford 1187; eves. OXford 8878.

NEW WINDSOR SQ.
$32,500
Large corner, beautiful 8-room English design home, 3 baths. This is the best buy in this high-class district. Open every afternoon.
201 S. IRVING BLVD.
WRIGHT & BECKER
3900 Wilshire Blvd. Fitzroy 4111

BEVERLY HILLS BUNGALOW
FULL PRICE $8750
Taken in trade and must be sold. Drive to 224 So. Palm and inspect this attractive 5-rm. Spanish tile roof home, priced $2000 under reproduction. $5000 first mtg., balance cash.
OPEN DAILY 1 TO 5.

HOLMBY HILLS
ESTATE
WANTED!
Can offer new 14-room English home in Hancock Park, well located. Five bedrooms, 5 baths. Price $75,000. Call Miss Cooke, GL. 5152 or eves. WT. 1501.

WESTWOOD HILLS
MEDITERRANEAN HOME
3 bedrooms, 2 baths, Double garage. Lawn, shrubs, sprnk. system. Only $7850. Terms to right party. Phone Mr. Balsom, Janss Inv. Co. DR. 8147 or VA. 4909 evenings.

$10,500—Only—$10,500
BEAUTIFUL BEACHWOOD DR.
Owner leaving L.A. Beaut. st. bung. MUST BE SOLD IN 10 DAYS. ADJ. BEV. BLVD. Excl. New Windsor Sq. This is a bona fide sacrifice.
Dippell-Wallace-Bermant
241 No. Larchmont. GLadstone 2186.

WESTWOOD HILLS
A HOME
10 spacious rooms of unusual taste and beauty located on a knoll near the new university. Has just been completed and IS COMPLETE IN EVERY DETAIL. The price will agreeably surprise you. Call Miss Poole with Janss Investment Co. OL. 2169 or eves. DR. 4089.

SEVEN-room Spanish, close proximity to new University in Westwood. High level lot 55x130. 3 bedrooms, 2 baths, beautifully finished thruout. L.R. 15x23, registers in all rooms. Copeland electric refrigerator. Well worth seeing. Janss Investment Co. Call Mr. Lorton, OXford 3711.

9-RM. SPANISH, 3 BATHS
Corner La Jolla and Rosewood, just north Beverly Blvd., something different in early Cal. design, mahogany planked floors, chrome art fixtures, large sized elect. refrig. Well built, large patio, lot 66x131. Price $15,500. Open. OR. 1156.

$3750. 4-R. mod., gar., 40x120. Gar. dis., 2 car lines, 1-3 cash.
$4250. 5-R. mod. 1040 Arroyo Dr., S. Pasadena, fine view, nr. car.
$5000, 5-R. mod., gar. 45x125. W. 59th pl. nr. Normandie.
Owner, 404 Bradbury Bldg. VA.7658

AUCTION AUCTION
Sat., Sept. 22, 2 p.m. VA. 4551.
5055 San Raphael st.
Dandy small bungalow, furnished. Lot 40x120, large garage. Positively at your price.
Willis Land Co. G. M. Banks, Auct.

Actually Less Than Cost
Brand new 7-room, 2 baths, English bungalow on wide paved boulevard overlooking beautiful park and Silver Lake. Only 12 minutes downtown. Near schools. 5c car fare. Easy terms. OLympia 4709.

AUCTION AUCTION
Thurs., Sept. 20, 11 A.M. VA. 4551
2427 Buckingham Road.
6-room stucco bungalow, lot 50x135, tile bath, H.W. floors.
Willis Land Co. G. M. Banks, Auct.

NR. WILTON PL. SCH.
FINE 7-R. BUNGALOW, LG. LOT. Also nr. L.A. Hi. Lovely fruit trees & flowers, beaut. st. Leaving city, will sac. EZ terms. For appt. RO. 5852.

OWNER ORDERS
136 NORTH VISTA
SOLD AT ONCE
7 rms., 2 baths, unit heat, Frigidaire, dbl. gar., flowers and shrubs. Never lived in. Open for inspection.

SACRIFICE SALE
Near Western & Melrose. Attractive home, 6 rms., 2 baths, assessments paid. $8900, terms. No comm. 4721 Clinton st. HO. 6870.

NEW 7-rm. Spanish home, Hollywood Manor, 2 fireplaces, wonderful view. Will accept reasonable amount of cash as down payment. Might consider trade. Owner. TU. 6817.

BARGAIN $12,000
Beautifully furn. 6-rm. stucco bungalow, 3 bedrms., heart of Wilshire dist. 741 S. Gramercy Pl.

HOUSES— For Sale

Miscellaneous —50

BY OWNER HANCOCK PARK
THE GREATEST BARGAIN IN A HIGH-CLASS HOME IN HANCOCK PARK.
Will take other desirable property, either vacant or improved, as part payment, if desired.
At a positive bargain and on unusually easy terms. Open for inspection 2 to 5 p.m. daily
123 S. June Street
New 2-story brick house having 11 rooms, gas furnace and 3 baths, besides 2 showers. Two maids' rooms. Lot 100x172 feet, with 3-car garage and man's room with bath.

7 ROOMS 2 BATHS
$7950
VALUE—PLUS
Brand new. Huge beams support hand made tile roof. All rooms hand decorated in oil. Mahogany trim. Entry hall, ¼-sawed oak floors. Wonderful tile kitchen, 2 sinks, ice box, 2 cedar closets, sprk. system, heat, yard fenced, 2 car garage, 2 complete showers & Pembroke tub. Near stores, schools & transp. New built-up street. Call Mrs. Shepherd, GL. 5154, or Sun. & eves., CRestview 8186.

WESTWOOD HILLS AT LAST
4 bedrooms, 3 baths. Less than $15,000. On a high view lot, close to Wilshire and new university. A two-story Spanish with artistic colonnade patio. Living room with beam ceiling, etc. Descriptions fail. You must see this wonderful home value. Drive out Santa Monica to Beverly Glen. Turn north 2 blocks to Woodruff. Turn left to 1352 Woodruff. The house is open. Janss Investment Co., 10403 Santa Monica Blvd., OX. 1039.

FOR BEST BUY IN CITY
144 and 146 N. Stanley Drive, Beverly Hills. 7 large rooms, 3 bedrooms, 2 baths each. Built right, priced right. OWNER, WA. 1474.

WILSHIRE BUNGALOW
Buy 820 So. Wilton, 60 ft. unres. & B Zone for $15,000 & make yourself some money. DUnk. 7414.

SACRIFICE, $3500 CASH
820 N. SYCAMORE
Beautifully furn., baby grand, oriental rugs, 5-rm. stucco, dbl. gar. Open for inspection. CA. 3826.

CARTHAY CENTER 2-STORY
Positively biggest snap ever offered in this loc. 8 rms., 3 baths, at $14,950. Mr. Kernehan, OR. 1121.

BUY 126 N. ROSSMORE OR EXCHANGE for income. Big Eng. Brk. HOME 7 bedrms. 4 baths. Lot 100x200. See C. C. Goforth. FI. 4667.

SAVES TIME AND MONEY
Why wait a month on your escrow? Security Title Co., 145 N. Broadway will close your escrow in 5 days.

NEAR 3RD AND NORMANDIE
$12,000 Wilshire home, 9 rooms, two baths. Lot worth more. $1000 will handle. Sac. WA. 1952.

8-ROOM modern house, furnished. 3rd ave., so. Wash. $12,500, terms. OWNER. TU 5546.

BUY DIRECT FROM OWNER
PROPERTY OWNERS' BUREAU
317 CHAPMAN BLDG. TU. 9305.

2230 W. 20TH ST. Bargain 8-rm. hse., near one of the best schools in city, lot 50x156. TR. 0451. HO. 6557.

$850 cash buys a nice home near Melrose on Fuller ave. Folks, it's cheap at $9500. GLadstone 1591.

CASH 10 DAYS
No trades. See Mr. Allen.
FRANK MELINE CO., 706 So. Hill.

N. KENMORE, 8-rm. bung., A-1 cond. Bargain. TH. 0451. HO. 6557.

OWN. going to Europe must sell Flintridge hm. Beau. fur. $8750. WH.0537

SACRIFICE—UNION NR. PICO, 3-RM. house, 60x146. TR. 0451. HO. 6557

West and Northwest —50-A

SPANISH, 7 rooms, 2 baths, $9500. ENGLISH, 7 rooms, 1½ baths, $8500. Both new with sewers, unit furnaces. Electric refrigerators, Sanitas, mahogany, etc. Highest ground Wilshire district with view over city. West of La Brea, bet. Pico & Wilshire. These are the greatest bargains ever offered in this section. MR. BANKS, 5126 W. PICO.

Owner Leaving Town
Must sacrifice home. 5-room Eng. stucco. Large income lot. Near schools, Melrose bus, etc. Cost $9500. 1st mtge. $4000, 7% int. No reasonable offer refused. Owner, 852 N. Fuller Ave. GR. 3771.

FORECLOSED
7-rm., 3 bedrm., 2-bath, 321 N. Alta Vista Blvd., Hancock Park, ½ blk. off Bev. Blvd., nr La Brea. Fur. heat, elect. control. Back yard fenced. Lot 50x154, cement basement. Open. Vacant. Cut to $12,500 on $2000 down. WH. 3605. No agts.

L. A. High School Nearby
1176 MUIRFIELD ROAD
$5950. Modern 5-rm. English between Pico & Country Club Drive. Conv. to Queen Ann playgrd., cls. to 6 pub. tennis courts. Owner on premises.

SPANISH STUCCO
5 rms., just being finished in the latest artistic coloring; ½ blk. Los Feliz blk. Griffith Park. $8750. $500 cash. C. E. Michael, 3106 Los Feliz Blvd. OL. 5403.

You Should See This
Wonderful 5-rm. bungalow. Beautiful grounds adjoining Hancock Park the best home section in L.A. Must be sold. 717 N. MANSFIELD. Open 1 to 4 or call WH. 1108.

$13,000
Pay only $500 down, move in this beautiful English type home. Seven large rooms, overlooking 85-acre lake. Wonderful view of mountains. Only twelve minutes from downtown on five-cent car. OL. 4410.

BEAUTIFUL SPANISH HACIENDA
On double corner. Owner leaving. Will take part trade. 6401 Colgate. OR. 9763.

A SMARTEST, most UNIQUE, best-located house in town for $6500. 6 rooms, exceptional effects in beamed ceilings, heavily tiled bath, colors modernistic. Electric refrigeration. SEE MR. BANKS, 5126 W. PICO.

FORCED TO SELL
To close estate. 9 rms., 3 baths, comp. furn. 230 S. Irving. WA. 9526, WH. 5623.

1 BLK. TO WILSHIRE
New 7-rm. 3 bedr., 2 tile bath Span. bungalow. Unit heat, dbl. garage, elec. dishwasher, 50x130 lot. $10,500. Terms. Mr. Schush. OR.1121

HERE is a dandy 6-rm. bung., 2 baths, 3 large bdrms., dbl. gar. owner pd. $16,500, will now take $14,500, only $2500 to handle. Wonderful loc. just S. of Wilshire. Owner, 922 Muirfield rd. WH. 7895.

OWN YOUR OWN HOME
Pay like rent. Only $500 down. Balance $75 per mo., incl. all interest. Beautiful Spanish home. 15 minutes from downtown. Five-cent car. Near schools. OLympia 3111.

AN ideal home, close to schools and cars. 7 rooms, sun room, large sleeping porch, 3 lavatories, double garage, fine neighborhood. $13,750. 1654 Fifth avenue. EMpire 3747.

STEAL—$3000
Want $2000 at once for equity of $5000 in double bungalow. Wilshire and Fairfax. POWELL. OX. 4017.

A BUY NEVER EQUALLED—
7 rms., 2 baths, every poss. feat. of $15,000 home. Incl. full tile kitchen, Frigidaire, ½ blk. to blvd. Only $11,250. Mr. Kernehan. OR.1121

Less Than Bank Appraisal
6-R. house, B Zone lot, on Harvard Blvd. 1 mtg. $5200; $2000 or best offer for equity. Owner. TU. 2733.

IDEAL HOME—CLOSE TO PRIVATE & HI SCHOOLS. 2 blks. S. of Wilshire. 3 bedrms., db. gar. 938 S. TREMAINE. OWNER. WH. 1791.

5-RM. frame hse. on Venice Blvd. nr. Hauser; terms but no trades. Owner, W. K. Lewis, 451 14th st., RIVERSIDE.

2-STORY SPANISH STUCCO
Tile roof, 6 rooms. View of Silver Lake. Concrete street; large lot. Small dn. payt. Must sell. OL. 6303.

BUILDER FAILS—Creditors must sell new 2-sty. 6-room stucco. Unit heating, basement, large lot. View of Silver Lake. Phone OLympia 6303.

FOR SALE—$5000 underpriced, 9-rm. home, in exclusive district, lot 120 x120. Beautiful apt. site. 1322 S. Van Ness ave. EM. 8825.

WESTWOOD, $7900, bargain. New England stucco, 7 rms., a beauty, must be seen to be appreciated. See at 2241 Pelham.

BARGAIN 6-rm. Eng. stucco & garage. Lot 45x125. High ground, near school and cars. Price $6250. 2643 Bedford St. WH. 0690.

BARGAIN—3 lg. rms., bath, porch & gar. on 50-ft. lot. $2750. $500 dn., or $2500 cash. With or without furniture. 1826 Marvin. WH. 0817.

$5500, SAC. by owner, mod. 5-rm., nook, gar. 12 min. to city, Holly'd Carline 808 N. Benton Way. DU.5275

DUPLEX, 6 rms. each. Lower well furn. Best loc. Price rt. Pico Hts. 1411 S. Harvard Bl. Own. RO. 7653

CARTHAY bargain, $10,750, new, 7-rm., 3 bedrms., 2 baths, unit heat, nr. school. 6514 Eulalia. OR. 1916.

SAC. my beaut. 6-R. home, 3 bedr., glassed in patio, close to car, sch. & churches. 1542 W. 30 st. RO. 7434.

SAC. sale to settle partnership, 5-r. Span. $4600, terms, 1 blk. Preuss Rd. DU. 5730. WA. 7757.

4-RM hillside home, 10 min. to B'wy. Pr. $4500. Small payt. dn., $30 mo. Furn. if desired. OL. 3962.

5 BEAUT. rms. below val. E Z terms. OWNER. 1331 Marne. OR. 4883

HOUSES— For Sale

West and Northwest —50-A

A HOME'S THE THING.
Homeholders Co.
7922 BEVERLY BLVD. ORe. 1211.

IF WE HAVE IT THE PRICE IS RIGHT
We are the only large L. A. concern who either own or represent exclusively all homes and apartments we offer for sale.
These properties have been acquired by ourselves, banks, mortgage companies, lumber and material concerns or individuals on account of failure of contractors or through foreclosure.

$7775
Beverly Green, 5 rooms, delightful street, nice yard, sprinkler syst., double garage, 1½ blks. so. Beverly Blvd., near Fairfax. Near schools. 119 So. Laurel. Employ. at house.

ASK US
SOMEONE MAY HAVE LOST JUST THE HOUSE YOU WANT.
A HOME'S THE THING
Homeholders Co.
7922 BEVERLY BLVD. ORe. 1211.

South and Southwest —50-B

VIEWPARK
BEAUTIFUL SPANISH HOME
The last word in architectural beauty and convenience. Artistically decorated and in a perfect setting where homes run upwards to $50,000. See this home for less than $10,000. Can arrange terms of $1000 down and $90 per month. See Adamson at 1016 So. Broadway, or call WEstmore 0251.

WORTH $10,000
Spanish stucco, close to three 5c car lines—three bedrooms, tile bath, lawn, shrubs, two car garage. A steal at $8450. Terms. Call Meier, VErmont 2720.

Home On Business Lot
The house is on a boulevard. Has five nice rooms, tile bath and drain, built-in ice box, buffet in dining rm., glassed-in front porch. Only $5950. Small down payment and $55 per month, incl. interest. All assessmts. paid. Call VE. 0434. Mr. Mallory. Evenings, UN. 9625.

SACRIFICE: owner leaving town, must sell 5-rm. Spanish stucco, modern in every respect, near schools, stores, 5c car. Must be seen to be appreciated. Reasonable terms to responsible party. See owner on premises at 5418 West Blvd. or phone VE. 4573.

AUCTION AUCTION
Thurs., Sept. 20, 2 P.M. VA. 4551.
2140 West 84th St. 7-room stucco bungalow, tile bath, shower. Lot 42x138, 2 garages.
Willis Land Co. G. M. Banks, Auct.

$4950—EASY TERMS
New 5-rm. bungalow, mahogany finish, tile kitchen, bath & shower, lot with alley, 2 blks. to car. See property & owner at 1216 W. 66th st. UN. 2655.

SACRIFICE BARGAIN
$1500 cash buys $5000 equity in home and three lots. Must sell. Owner, 942 E. 67th st., Inglewood.

GOING East. Will sacrifice 5-room stucco new and 2 on 1 lot. Also 1 acre Blvd. frontage with 6-room house; sell or trade for Eastern property. TH. 7012.

WHAT is the best cash offer for bona-fide $2750 equity in mod. 5-rm. stucco in fine cond., except lawn. 104th st. nr. Vermont. Mtg. $2500, assessments paid. OR. 5177.

ONLY $5250 — 5 rooms, $250 cash, $50 mo., inc. all interest, fine district, sewer paid, real fireplace, garage, everything complete. Key 8801 West Blvd. Vermont 0140.

7-ROOMS, NEW $5500
$500 cash, balance very easy terms. Call 7901 S. Vermont. TH. 6473.

NEVER BEFORE and NEVER AGAIN for $4850. Terms. Two new 3-rm. houses on 40x156 ft. lot, alley. TH. 7302. 7934 S. Vermont Ave.

NEVER ANOTHER LIKE THIS
4 rooms, hardwood floors & garage 48x139' lot, $2650. $250 down. TH. 7302. 7934 So. Vermont ave.

4 R. On Hoover St. $3500
Nr. 81st. No mo. payts. or assmts. 42x140. $1000 dn. 4420 S. Vermont.

NEAR Florence & Western, 5 rm. mod. $4200. $250 dn. $35 mo. incl. int. 7%. Snap. Faulkner, 7575 S. Brdwy.

LOOK at 2037 W. 75th. 5-rm. Make offer for equity above $3000 1st.

6-RM. mod. house nr. Florence ave. $6000. $1000 dn., terms. YO. 1069.

BEAUT. 5-rm. stuc. nr. school, car. $4750. $500 dn. 520 W. 107. TH7942

East and Southeast —50-C

$2950—New 4-rm. snappy home. Tile bath and shower. Hardwood floors. All imp. pd. Terms. Owner. AN. 2461.

FOLKS, colored, 6 rms., 47th st. nr. Central. $200 dn. $3500, bal. $35 mo. Call 1226 E. 60th. AX. 4839.

North and Northeast —50-F

$3800—$500 down. Appeal. 5-rm. stuc. Owner built. 2 bedrms., liv. rm. 14x22. Comb. brocade, hdw. flrs., nr. sch. & car. 3124 W. Ave. 32, ½ blk. new Fletcher Blvd. to link Pasa. & Hollywood.

NEW 6-room Spanish stucco house, tile roof, tile bath, double garage. 4853 STRATFORD ROAD, Highland Park.

WORKING man's exceptional opportunity for 5-rm. home, large lot. Tms. 1074 PORTOLA. VA. 6739. VA. 9433.

3523 MADERA ST. Sacrifice 6-room stucco, $6850. $500 down, balance small payments. VA. 4062.

3318 Range View. 5-room bungalow. Call owner. GA. 7154 mornings.

HOLLYWOOD— For Sale, Exchange, Etc.

AUCTION!
Thurs., Sept. 27, starting 1:30 p.m.
FOUR STRATEGIC PARCELS
Close-in Hollywood Property
6615-21 Padre Terrace.
6619-21 Franklin ave.
As a whole or in part, surrounded by high-class apartment buildings and homes. Waste no time, phone MR. BEMISS
with
C. H. O'CONNOR & SON, auctioneers
FItzroy 2134

$20,000 Hollywood Special
$5000.00 Cash Bal. Mtge.
8-room home, 2 baths, 2 fireplaces, located close to hills on lot 80x190. Numerous fruit and shade trees. 11 bearing avocados. Lot alone worth the price.
HARRY PHILLIPS
C. E. TOBERMAN CO.
HE. 4141.

LARGE 4-ROOM BUNGALOW
4207 Virginia Ave. near Hollywood Jct. 2 bedrms., large liv. room, nook. Garage. 5c cars near. Fine yard. Easy terms. $6500. Phone GL. 4890 for appointment to show.

BIG BARGAIN IN 8-RM. HOUSE BUILT BY FRANK LLOYD WRIGHT. FINEST VIEW IN HOLLYWOOD. OWNER. CRestview 9454.

8-RM. dbl. 5-rm. single on well located cor. lot. New. Rented $1800 per year. Subj. 1st mtg. only. Small down payt. HO. 6164. 1636 N. Vine St., Hollywood.

A QUIET home in the heart of Hollywood. 4 bedrms. Living rm., dining rm., kitchen, furnace. Could be converted into income property. $17,000. Owner, 1930 Cheremoya ave.

5-RM. frame in heart of Hollywood. 2 bedrms. $5800. $600 cash, balance $50 mo., including 7% interest. 2-car garage. No assessments. 6555 Barton ave. Owner. OL. 3281.

MUST sell ideal 2-story Spanish home of 3 bedrooms & 2 baths. Elegantly furnished. Inspiring view from every window. Prettiest spot in Hollywood. Mr. Adams, MU.8807. Eves., WA.7097

MUST sell to close estate, large lot bet. Highland ave. & Hollywood Bowl. Terms. WYMAN, 530 H. W. Hellman Bldg. VA. 1870.

DEVELOP YOUR OWN HOME IDEAS. SELECT LOT, HOUSE PLAN. WE FINANCE & BUILD. VERY EASY TMS. OX. 9668.

SACRIFICE, beaut. new 9-rm. 4-bedrms., 3 baths, 2-sty. prize home. Frigidaire, unit heat, hdw., 2-car gar. Owner, 6478 Ivarene ave.

THE best big bargain lot in Studio City dist. Tree-covered. Beautiful view. Only $10 mo. Owner. OX 7851

ARTISTIC home, Studio liv. rm., 3 bedrms., 2 baths. Best location. Close in. At cost price. HE. 2128.

$4500—BARGAIN! Less than rent. 4-rm. hse. like new, fine loc. N. Fairfax Hi. Owner. 7863 Willoughby.

SAC. $16,000 real equity for $5000; duplex ct., 42 r., 8 tenants, unf. Rent $400 mo. No vacancy. HO.0643

7250. $750 DOWN, $75 mo. New six-room stucco worth $10,000. WOOD, 126 W. 3d St. Rm. 706. FA. 5509.

NEW 8-room residence, Hollywood. Will exchange for clear lot. [illegible]

HOLLYWOOD— For Sale, Exchange, Etc.

BUNGALOW, Hollywd., exclusive res. district, 6 rooms, 3 bedrooms, sun trim. Planting. Concrete streets, electroliers, all modern, close to bus, car line, stores, element., junior & senior hi. schools. $3000 underpriced. 5819 HOLLYWOOD BLVD.

SACRIFICE to close partnership. Beaut. Spanish home; 3 bedrms., 2 baths. See & make offer today. Phone 599-550.

NORTH HOLLYWOOD— For Sale, Exchange, Etc.

THE LOWEST PRICED BIG LOT in Studio City, North Hollywood. Tree-covered. $10 per month buys it. OWNER. OXford 7851.

QUARTER acre, full of fruit, heart of STUDIO CITY. Only $10 per month. Phone owner. OX. 7851. HURRY.

BEVERLY HILLS— For Sale, Exchange, Etc.

FULL VALUE AND MORE FOR YOUR MONEY
IMPOSING HOME
MODERN SPANISH
JUST OFF SUNSET BLVD.
On ground floor, a living room with library, large dining room and kitchen with every modern convenience. This suite is entered from a hallway by way of iron gates. House servant's room and bath off kitchen.
Above stairs, three bedrooms, all with dressing rooms, two thoroughly modern baths, besides sun room and porch. Three car garage, with servants' apartments complete.
THE GARDEN
will be a joy to any family; every tree and flower especially planted for its place. Rock pools and vistas delight the eye.
LOT 100x210
PRICED AT $75,000 ON TERMS.
Knowing what a real bargain is, we recommend this home for immediate purchase.
KEM & ELKINS, SOLE AGENTS
423 N. Camden Dr. OX. 1171

SNAP!
$28,000
(To be sold by trustee)
Was priced at $35,000
TWO-STORY NEW ENGLISH on big lot 80x200 in 600 blk. north of Santa Monica Blvd., nr. new grade & high schools.
A "Pick-up" for a
WISE BUYER
SEE US AT ONCE
ARTHUR M. KELLEY
WALTER R. HOLLAND
"Beverly Hills Home Specialists"
The Frank Meline Co.
Exclusive Agents
462 No. Canon Dr., Beverly Hills. OXford 6171. Eves. OXford 2733.
OPEN SUNDAY.

$20,000
ACTUAL COST $45,000
(Sold under foreclosure)
FOOTHILL HOME
TWO-STORY ITALIAN
5 bedrooms, 3 baths. One blk. north of Sunset in most exclusive location. An opportunity to purchase a fine home for less than 50 cents on the dollar.
ON YOUR OWN TERMS
ARTHUR M. KELLEY
WALTER R. HOLLAND
"Beverly Hills Home Specialists"
The Frank Meline Co.
462 N. Canon Dr., Beverly Hills
OX. 6171. Eves. OX. 2733.
OPEN SUNDAY

FOR EXCHANGE
Beverly Residences
For quick and intelligent results to convert your present home or holdings into a Beverly Hills residence—why NOT GO DIRECT TO HEADQUARTERS? Our long concentration, wide acquaintance and knowledge of this type of work places us in an enviable position to serve you. (Co-operation to Los Angeles brokers gladly given.)
DAN D. JONES CO.
OX. 22807. 432 N. Canon. OX. 6901.

Beverly Hills Home
PRICE WILL SELL IT TODAY.
2-story Spanish, perfect floor plan. 7 rooms, 2 baths, 2 blks. No. of Wilshire. See Mr. Boyden.
KELLS & GRANT
Wilshire at Western. DU. 3000.

A REAL BARGAIN
Have 60-foot close to new Beverly Hills High School. Price $4860. $1215 cash. Balance easy terms.
WALTER G. McCARTY CORP.
Wilshire at Speedway. OX. 6147.

614 LINDEN DRIVE
Beautiful new Spanish home, finest construction, 4 bedrooms upstairs, 3 baths, maid's room. Chauffeur's quarters and laundry in garage. A real buy for a particular family. See owner on premises or call OX. 0224.

709 N. BEDFORD DR.
Spanish new, 9 rooms, 2-story. Near schools. Large lot. $34,000, terms. Open every day.
KEM & ELKINS. OXford 1171.

MUST BE SOLD
Beautiful Spanish bung., 4 master bdrms., 3 baths. Brand new, close to schools, markets, bus line. $1500 will handle. OX. 1161.

111 N. Palm Dr. $10,925
½ blk. No. of Wilshire bus.
Ideal 6-Rm. English

REAL HOME at bargain, ½ blk. off Wilshire, 140 S. Swall Dr. 7-room bung. 2 baths, 3 bdrms. $10,500. $750 cash. Owner. CR. 6823.

BEAUTIFULLY furnished bungalow, 3 bedrooms, baby grand piano, Victrola, double garage, $150 per month. 353 S. Swall Dr., Beverly. OX. 6127.

614 LINDEN DR.
One of the best ten-room houses offered at a real saving by owner. Call HE. 1710 or OX. 0224.

FOR sale by owner, 9-room English house, 5 bedrooms, 4 baths. A sacrifice price. Come out and see it. 720 N. Bedford Drive.

12-RM. MEDITERRANEAN HOME, 816 ARDEN DR. INSPECT THIS PROPERTY & MAKE OFFER. MUST BE SOLD. OWNER. WA. 3512.

BARGAINS IN GOOD HOMES
Beverly Hills Realty Co.
471 N. BEVERLY DR. OX. 6133.

SEE the best new 7-rm. buy in Beverly at 447 S. La Pere Dr. Unit heat. Owner. OX. 8448.

"THE HOME FINDERS"
GEO. H. PRINDLE CO.
1243 Wilshire Blvd. OX. 1084.

50-ft. inc. lot, S. Canon Dr. $4000. Owner. WA. 4141 or GL. 3804 eve.

BARGAIN—3 BEDRM. HOME, 200 S. LA PEER. OWNER. OX. 6851.

BEST BEVERLY HILLS BUYS
GEO. E. READ, INC.
PHONE OXford 6177.

WESTWOOD HILLS— For Sale, Exchange, Etc.

REPOSSESSED BARGAIN
Beaut. 6-rm. English, near school and blvd. Terms like rent. 2321 PELHAM AVE. Westwood.

FINE level lot N. of Wilshire, near university. Wonderful view, ocean, city & mountains. Owner. OX. 5471.

WESTWOOD prize lot, 2 blks. from Wilshire. Bargain. Owner. OX. 2783.

GLENDALE— For Sale, Exchange, Etc.

Lovely Eng. Stucco Home ONLY $6750!
Ideally set in the midst of large olive trees on large high lot just off Mountain St. 6 beautiful rooms, massive living room, big tile bath, shower. Landscaped. $750 or less cash. Bal. $55 mo. over all. Open Sunday.
The Akers Realty Co.
123 South Brand. Ph. Glen. 3387

MUST BE SOLD
Foreclosure Bargain
One and two story new Spanish, 7 room, up-to-date homes in beautiful Rossmoyne. All improvements in. Better visit these homes—it will pay you. Open every day.
1229 MONCADO DRIVE
Will take clear lot as part payment.
W. L. TWINING, Realtor
108 West Wilson Avenue
DOuglas 6060 CApitol 3290

Italian Stucco
In beautiful location on landscaped lot 75x185, containing 4 bedrooms, 3 tile baths and all up-to-the-minute features. Price $14,500. With only $2500 down. This is positively $8000 below true value.
W. T. VICKERY, REALTOR
211 N. Brand. Glendale 194

Industrial Lots and Acreage
L. H. Wilson, Realtor
1530 S. San Fernando Rd., Glendale
Doug. 1551 CAp. 1714

EQUITY beautiful new stucco home & garage, 3 bedrms., tile bath, living & dining rm. combined, kitchen, built-ins. Nice yard, shrubbery. Walking distance from town & new $1,200,000 West Union High School. Will trade. Easy tms. Douglas 4772-J

NEW foothill home, 7 rms., 3 bdrms., unit heat, 2 tile baths, Frigidaire, patios front & rear. A beauty, only $7850, good terms. SULLIVAN, 112 So. Brand, Glendale.

H. L. MILLER
Real Estate, Insurance, Loans
212 E. BROADWAY, GLENDALE
[illegible]

GLENDALE—

Splendid New Two-Story Stucco

$10,500—$1000 Cash

Greenlaw Realty Co.

NEW 2 STORY STUCCO

Glendale Realty Co.

Mountains & Sunsets Northwest Glendale

BURBANK—

PASADENA—

ALHAMBRA—

HIGHLAND PARK—

HUNTINGTON PARK—

SANTA MONICA—

WILSHIRE BLVD.

CITY LOTS AND LANDS—

BUILDERS SPECIAL

BUILDERS ATTENTION

INCOME PROPERTY—

For Sale

A-U-C-T-I-O-N!

WILSHIRE BOULEVARD

Unusual Opportunity

I WANT AN OFFER

$7000

SAC. $16,500 SAC.

SUBURBAN PROPERTY—

PALOMARES HEIGHTS

"THE PLACE FOR YOU"

South Coast Land Co.

AVOCADO CLUB

BEACH PROPERTY—

AUCTION

POULTRY AND RABBIT—

POULTRY AND RABBIT—

EXTRAORDINARY

Finance Co. Has 5 Acres

SOME BARGAIN

COUNTRY PROPERTY—

RANCHO SANTA FE

Thousands of Acres To Be Thrown Open

Rich Land, $350 An Acre

3½ ACRE CORNER

COUNTRY PROPERTY—

For Sale

MOUNTAIN, RESORT, LAKE

EASTERN, NORTHERN PTY

CHICAGO FOR L. A.
L. A. FOR CHICAGO

SAN FRANCISCO PTY.—

SAN DIEGO PROPERTY—

GOVERNMENT LANDS—

OIL PROPERTY—

$10,000 WANTED QUICK

CAPITAL

Watch Potrero Develop

ORANGE, LEMON, WALNUT

YEAR OLD AVOCADO GROVE

STOCK, DAIRY RANCHES—

ACREAGE, SUBDIVISION—

SAN DIEGO ACREAGE

WANTED—

Want Real Est., Houses

WANT 8 RM. HOME

REAL ESTATE—

For Exchange

REAL ESTATE—

For Exchange

WILSHIRE BLVD.

WRIGHT & BECKER

Outstanding Bargain!

CLINCH & THURTLE

Want Duplex Or Flat

Earl Taylor, Realtor

Beverly Hills Income For L. A.

La Brea Ave. Bus. Lot

ARLINGTON & 21 ST.

Income For Vacant

EXCHANGES

W. M. GARLAND & CO.

WANT NEW FLAT

WANT BUSINESS LOT

$7000 First Mortgage

EXCHANGES

REAL ESTATE—

For Exchange

I Want a Ranch

WANT BUNGALOW

The Frank Meline Co.

HARRY GROSSMAN

TRADE TOMORROW

WESTWOOD DOUBLE FOR L. A.

CLEAR CLEAR CLEAR

HARRY GROSSMAN

STOCK

16 Unit New Apt. $49,500

REAL ESTATE LOANS

REAL ESTATE—

For Exchange

WANT EASTERN

See Roy A. Ballagh KELLS & GRANT

LOT 220x185

CLEAR INCOME

Direct From Bldr.

WILSHIRE DUPLEX

FLINTRIDGE DISTRICT

TO LOAN—

6%—7%—8%

Private Money

Have Cash To Loan—6%

ANYWHERE IN U. S.

TO LOAN—

MONEY TO LOAN

ON RESIDENCE AND INCOME PROPERTY

NO COMMISSION

ALSO CONSTRUCTION LOANS

NO COMMISSION

THE JOHN M. C. MARBLE COMPANY

LOT OWNERS

7%—Refinancing—8%

Torrance Finance Co.

6½ AND 6% LOANS 3—5 or 10 Years

Winter Investment Co.

BUILDING LOANS 7% INTEREST 8%

We Finance Completed Properties

F. H. EVARTS VA. 9259 606 Van Nuys Bldg.

5½% Money 6%

60% LOANS

Pasadena Mortgage Securities Corporation

BUILDING LOANS $2500 to $50,000

Bldg. Loans & Refinancing

OUR OWN FUNDS

Metropolitan Mortgage Co.

6% MONEY 7%

U. S. FINANCE CO.

7% MONEY

QUICK ACTION

12% Trust Deed Money Wm. McBurney, Jr.

Get A Golden Rule Loan

Private Money To Loan

TO LOAN—
Money
Real Estate Improvements —75

"Now Build That Home"
100% FINANCING
AT 7% NET
Residences From $5000 Up
We handle all operations—DESIGNING, FINANCING and BUILDING—thereby eliminating the usual BONUSES, COMMISSIONS and EXTRAS.
SMALL MONTHLY PAYMENTS
LIKE RENT
include principal and interest, clearing your home in 12 years.
No interest charged during construction.
FREE ARCHITECTURAL SERVICES WITHOUT obligation send for FREE descriptive booklet, or call at
DUREX QUALITY HOMES CO.
Suite 219 P. F. PAY BUILDING
Third and Hill st.
MU. 8613.
"SHOW US YOUR LOT"

5½% 6% 7%
STRAIGHT LOANS
All Classes Improved Properties
Also on
LARGE RESIDENCES
We loan up to $50,000 at 7½%.
Guardian Mortgage Corp.
Rm. 530, 510 W. 6th St. TR. 7447.

GET A BANK LOAN
NO COMMISSION
We have funds available for building or refinancing loans in any amounts on good properties.
Apply at any one of our fifty-one offices
CALIFORNIA BANK
Mortgage Loan Departm't
629 South Spring st., Los Angeles

UNLIMITED FUNDS
5% TO 5½%
RESIDENTIAL AND BUSINESS
HAVELOCK C. BOYLE
215 WEST 6TH. TUcker 1368.
LOANS PLACED WITH PENN MUTUAL LIFE INS. CO.

MONEY LOANED
On Simple Easy Terms
We save on loan costs and interest. Our monthly payment plan is the most economical and logical way of borrowing to build or to refinance improved residence property. For efficient, money-saving service call or write.
STATE MUTUAL BLDG. & LOAN ASSN., 722 S. Spring St.

10-YEAR LOANS
Or Shorter Periods
Refinancing or Construct'n
6—6½—7—8%
Keystone Bldg. Loan Assn.
328 W. 3RD ST. MU. 5917.

CONSTRUCTION—REFINANCE LOANS
Immediate Funds Available. Mutual Plan Loan. Actual interest rate 6.93%. Borrowing member participates in profits. Dividends pay back part of your borrowed principal. Phone TU. 6479 or TU. 4163. No Obligation.
Insurance Plan Bldg. & Loan Assn. 531 W. 6th St., Los Angeles.

Building & Permanent LOANS
STANDARD CALIF. LOAN PLANS. PREVAILING INTEREST AND BROKERAGE RATES
R. H. Arnold Co.
(A NATIONAL INSTITUTION)
315 RIVES-STRONG BLDG. TR.5861
Estab. 1895. Courtesy to Brokers.

MONEY AT 6½% & 6%
Plenty of funds available for loans on improved city property in Los Angeles and immediate vicinity.
Thomas Mortgage Co.
NATL. CITY BANK BLDG.
TRinity 3946.
FINANCIAL CORRESPONDENT PRUDENTIAL INSURANCE CO.

6%—Money To Loan—7%
OUR OWN AND PRIVATE FUNDS
City or improved ranches.
PROMPT REPORT, no appraisal fee.
S. EARNEST & CO.
Established 1907
Hugh K. Walker, Jr., S. R. Earnest.
319 Detwiler Bldg. TR 9075

MONEY IN ONE DAY
EASTSIDE LOANS
8% PER YEAR AND UP
FREE ESCROW
NO APPRAISAL
$50, $100 to $9000 on vacant lots or real estate ccts. Cash for T. D. & mtgs. SEELIG, 345 S. HILL.

RELIANCE BOND & MORTGAGE CO.
Money for refinance and construction, 6% and 7% on desirable residence and income property. Ph. CA. 5314 or Douglas 3126.

STOP
YOU'VE LOOKED FAR ENOUGH
Ph. VA.3313 for the loan you want. $1000 to $100,000
BANKERS FINANCE CO.
433 S. SPRING. ROOM 540.

PLENTY of 7% private money to loan liberally on good property. Have done nothing else for 6 yrs. so please get our figures before closing.
WESTERN AVE. REALTY CO., INC.
3468 W. 6th. DU. 4615.

We Finance Anywhere
Quick action. No appraisal fee.
Wellwood Building Loan Assn.
626-27 San Fernando Bldg. TU.6320

REFINANCING
70% Valuation
Homes, apts. & income. OX. 5004.

UNLIMITED funds to CONTRACTORS and OTHERS for construction loans. Call Mr. Miller or Mr. Aamoth. WE. 5361. Guardian Investment Corp. 1200 S. Hill st.

MONEY IN ONE DAY
$100 to $10,000 on R.E. & equit. in vac. lots. Bring papers; buy mtgs. & T.D. 310 Story Bldg., 610 S. Bdwy.

MONEY TO LOAN
La Bonte & Ransom
QUICK SERVICE
132 N. LARCHMONT. GL. 2161.

MONEY TO LOAN ON IMPROVED real estate. $200 up. No delay. ROBERT MARSH & CO., INC. 200 Marsh-Strong Bldg. Loan Dept.

PRIVATE money to loan on good buildings from $50,000 to $200,000. Interest 7%. Attorney, 529 Rowan Bldg.

LIKE to deal direct with owner. Plenty of money right now. OR.8501.

6% MONEY for construction or completed bldgs. Desirable locations. Why pay more? Johns, 4113 W. Washington. EM. 6117.

WE have ample funds to loan on good city & ranch property. Quick service. Tom Russell, 411 Quinby Bldg., 7TH & GRAND.

SOURCE OF 7% MONEY
HAMILTON MORTGAGE CORP.
Sunset at Cahuenga. HE 3165.

5½, 6 & 7% priv. & ins. funds; loan on residential & inc. prop. Adams Mtg. Co., 1317 Pershing Sq. Bldg. MU. 5179.

Refinancing any sized loan. Estimate cheerfully given. Manhattan Finance Co., 101-102 W. M. Garland Bldg.

OWNERS or builders, investigate. 100% finan. $1000 to $30,000. 3 to 5 yrs. 5% to 7%. Hellman, OX. 8549.

BUILDING & refinance loans promptly made. Milton Invest Corp., 1203 Detwiler Bldg. TU. 6811.

PRIVATE money to loan or buy T. D.'s & mtgs. Quick action. Also bldg. loans. A. V. Curby, TU. 8835.

7% PRIVATE MONEY
For improved City Property.
D. P. Amestoy, 919 Ntl. City Bk. Bg.

5% TO 7% loans, bus. & res. prop.
W. ROSS CAMPBELL COMPANY
712-14 South Spring st. TR.9911.

I HAVE $3000 TO $15,000. 7% HOME, INC. PROP. OR VACANT. PRIVATE MONEY. 557402.

Liberal Vacant Loans 8%
Murdock, Beverly Hills. OX. 1817.

1% com., no appr. or escrow chg. 6% loans on res. & inc. prop. 622 Guaranty Bldg. Hollywood. HO.2133.

MONEY ready for good 2nd trust deeds & mortgages. H. A. Shiffer, 4217 Pasadena Ave. GA. 1600.

5% AND 6% MONEY for Hollywood prop. YEAGER. GL. 6808.

$3500 to $4000 on owner's homes in Southwest. Phone UN. 2265.

MONEY FOR FIRSTS & SECONDS. SKEPNER. VA. 3668.

TO loan on good res. prop. $1500, $2000, $2500, $3000. AN. 4189.

$100,000 PRIVATE money for vacant or imp. 1st or 2nd loans. VA. 8682.

$3000 1ST mtg. 7%. S.W. improved. MISS DRIVER. VE. 1113.

TO LOAN—
Money
Stocks, Bonds, Commercial —75½

I BUY TRUSTS, INHERITANCES and syndicate shares. J. W. Myrkrantz, Com. Club, 11th & Brdwy. WE. 0261.

Furniture Loans —75-A
CHEAP EASTERN MONEY
HE. 9253 GL. 5307
NO DELAY. 12 MOS. TO PAY.

LOANS on furniture, store fix., business, mdse., R. E. equities, personal notes, installment paper. Goodell & Co., 548 S. SPRING. Est. 1903.

WILL loan on household furniture. Easy terms. Quick action. Leg. rates. Loan dept. 936 Bartlett Bg. TU. 1839

Diamonds, Jewelry —75-B
10 MILLION DOLLARS TO LOAN
DIAMONDS AND JEWELRY
LOWEST RATE OF INTEREST
PLEDGES HELD 12 MONTHS
PROVIDENT LOAN ASSOCIATION
New Orpheum Bldg.
Entire 3rd Floor
846 S. Broadway

MONEY TO LOAN
Diamonds & Jewelry
LOWEST RATES OF INTEREST.
Business strictly confidential.
Pledges held 12 months.
66 YEARS IN LOS ANGELES
A. B. COHN & BRO.
3RD FLOOR PANTAGES BLDG.
7TH AND HILL STS.
LADIES' DEPT.

MONEY TO LOAN on diamonds, jewelry and other values. References, leading banks & jwlrs. Courteous, private, confidential. Lowest rates. Estab. 1903. LADIES' DEPT. MARKWELL & CO., 324 CITIZENS' NAT BANK BLDG. Corner 5th & Spring.

Automobile Loans —75-C
AUTO LOANS
CONTRACTS REFINANCED, NO INSURANCE REQUIRED
10 YRS. OF FAIR DEALING
L. L. MIDDLECOFF
1811 S. Figueroa St.
EASY PARKING. WE. 2594.

– Refinancing—Loans –
INC. MOTOR OWNERS
1441 N. Vine. GR. 7888

AUTO LOANS
Ten Years of "BANK-LIKE" Service Assures Satisfaction
DONALDSON
200 W. Pico st. corner Hill street.
REFERENCES: YOUR BANK OR ANY COMMERCIAL AGENCY.

Harrison Finance Co.
WILL SAVE YOU MANY DOLLARS on your auto loans. Investigate NOW
2820 S. Figueroa St.

LOANS—AUTOS & TRUCKS
BRACE FINANCE CO.
2608 S. FIGUEROA
OPPOSITE AUTO CLUB

PRIVATE money on your car or what have you? Don't sac. car. GL. 5307.

Salary Loans —75-E
LOANS to wage earners on the CITIZEN GUARANTEE PLAN 1028 S. Broadway.

QUICK MONEY in small amts. to people steadily employed; no indorsers necessary. 403 Haas Bldg., 7 & Bdwy.

MONEY WANTED—
Real Estate, Collaterals —76

$1000—7. Bldg. & Loan certificates.
$3250—8%. New 6-rm. double bunlow. S.E. Value $6500.
$4000—8. New 7-rm. bung. Loma Vista st., Pasadena. Val. $8500.
$4500—8. New 9-rm. double bung. Sunny Slope Ave., Altadena. Value $9750.
$5000—8%. New 7-rm. bung., Santa Monica. Value $10,500.
$5500—8%. New 10-rm. double, Van Ness bus. frontage. Val. $12,000.
$6000—8. 10-room double bung. 76th st. corner. Value $13,000.
$6500—8%. 7-room bung. Corner near Melrose. Value $14,000.
$7000—8%. New 10-rm. duplex near Pico. Value $15,000.
$7000—8. New 4-flat bldg. Grand Oaks Ave., Pasadena. Value $15,500.
$8500—8%. 4 flats, 16 rooms. Near Glendale Blvd. Value $19,500.
$9500—8%. New 14-room duplex. Wilshire-Fairfax. Value $19,500.
$10,500—8%. 14-rm. duplex. 4 bths. 4-car gar. West Hollywood. Value $22,000.
$14,000—8. 20-room 4-flat, unit heat, electric refrig. Beverly Hills, near Wilshire. Value $30,000.

Morthland Mortgage Co.
734 Security Bldg.
MUtual 6331.

EXCEPTIONAL OFFER
$325 DISCOUNT
On $3000 1st mtg. 8% quarterly, secured by beautiful new stucco home in fine residentail district near schools, stores, etc.
OWNER
1012 S. Hill St. WEstmore 1276.

First Lien Trust Deeds
On improved residential properties in Beverly Hills & adjacent districts
COMPLETE LIST ON REQUEST
Standard Mortgage Securities Corporation
1544 SANTA MONICA BLVD.
OXford 1194. BEVERLY HILLS.

8% First Trust Deeds
(FIRST LIENS)
On improved residential and income properties in Los Angeles & vicinity. $2500 to $25,000.
Torrance Finance Co.
530 West 6th St. Suite 1224.
TRinity 1247.

$800 DISCOUNT
$12,500 first mtg. 7% interest, payable quarterly. Due March, 1931. Corner lot on main blvd. in L.A. Improved with 24-room 4-family flat, value $30,000. Ask for Mr. Patton. Inquire 5400 Hollywood Blvd. Phone HO. 4832.

22½% INTEREST!
$3750 first trust deed for $3000. New modern bungalow and garage. Lot 50x135. Value $7500. This will net you 22½% per an. for your money. GENERAL FINANCE CORPORAT'N 331 H. W. Hellman Bldg.

$4000—3 YRS. 8—50x380. OCEAN FRONT on Palisades at San Pedro. Extends from PASEO DEL MAR right down to the water. Conservative value $12,000. FORTY THOUSAND DOLLAR HOME on next lot. Moyer, 458 S. Spring. R.412. MU.8505

$7500 8% FIRST TRUST DEED
New stucco 2-story 12-room duplex, owner's home and rental. On concrete paved street. Has hardwood floors, heat, wainscoted tile, baths, high grade fixtures and workmanship. No agents. OX. 5085.

$10,000—12% int. to be sec. by T.D. on $45,000 res. subj. to $14,000, 6% New York Life 1st. Prop. N. of Santa Monica Blvd., Beverly Hills. Moral risk A-1. Call Mr. Howe, Howe & Haun Inv. Co. OX. 6111.

$250 DISCT. $4500. 1st T.D., 8%. 6-rm. Eng. stuc. Elec. refrigeration, elec. fan over range, steam heat, full tile bath, etc. Near Washington Blv. A guaranteed building loan. Alden, 4225 W. Washington. EM.4110

12 PER CENT FIRST LIEN PAPER: that is the rate our clients get. Security 5 to 1, no losses, interest paid monthly. We invite investigation. Loan dept., 936 Bartlett Bldg., 215 W. 7TH ST.

FIRST TRUST DEEDS & mortgages on homes occupied by owners. Liberal discount. Best of security. GUARDIAN INV. CORP., 12th and Hill. Call MR. MILLER, WE. 5361.

WANT $1200 to $1500 first mortgage at 8% on good 4-rm. home, also $1200 to $1400 at 7% on new 3-rm., very conservative. 7300 S. Vermont. TH. 8351.

$5500 1ST T.D., 3 yrs. 8%, on 7-rm. bung., 2 baths, unit heat, etc. ½ blk. off Wilshire Blvd. on Almont Dr., Beverly Hills. Ph. DUNLAP, OX. 0704, OX. 4379. Principals only

$12,000, 7%, 5 years, 1st loan. Security 96x250 on Long Beach Blvd. with solid brick building. Appraised value $27,000. OWNER, 8305 Long Beach Blvd., South Gate.

WILL give 25% of 40 A. lease for $25,000 pay roll and incidentals for offset well to one of Union's locations at Yorba Linda. A. P. FERL, 19 Pine, Long Beach 66737.

$16,000, 7%, 1ST T.D. 1-story brick garage, value $35,000. CITY BOND & FINANCE CO. 1121 Hellman Bank Bldg. TR. 3801.

WANT $3500, 3 yrs., 8%. 1st T.D. on new 7-rm. corner stucco on concrete street, all assessments paid. 7008 S. Western. YOrk 7690

WANT $2500 private loan on 15 A. almond orchard, conservative value $7500. Three years. 8%. A. J. James, 3659 E. First st., Los Angeles.

WANT $10,000, one, two or three yrs. 1st mort. on acreage appraised by bank at $32,400. Will pay 8% & bonus for quick action. Call DU. 1306.

$4000 3 YRS. 8% on 8-rm. Mountain Ave. Pasadena home. 75 ft. lot. Val $10,000. TU. 1004.

$1500 SECOND subject to $4500 mtg. co. first. WA. 2460.

MONEY WANTED—
Real Estate, Collaterals —76

American Mortgage Co.
"California's Most Successful Mortgage Company"
1049 So. Hill St. WEstmore 9131.
$500 AND $1000 8% First Mortgage Gold Notes secured by new modern apartment buildings in the finest sections of Los Angeles. We have established an enviable reputation for this class of paper.
SEND for our September circular containing full description of a number of our latest issues.
American Mortgage Co.
1049 So. Hill St. WEstmore 9131.

La Brea Mortgage Co.
FIRST TRUST DEEDS
$5500—7%. New 7-rm. house, 2 baths, Beverly district.
$7000—8%. 7-rm. house Ambassador Hotel district. B zone. (Lot Value $15,000.)
$8500—7%. New 8-rm. 2-story house. 3 baths, Beverly dist.
$9000—7%. New 8-rm. 2-story house nr. Beverly-Hancock Park.
$10,000—7%. New 9-rm. 2-st. house nr. Beverly Wilshire Hotel.
$10,500—7%. New 8-rm. 2-st. house, 3 baths, Beverly Hills.
$21,000—7%. New 2-story store & apt. bldg. Fully rented. La Brea, nr. Beverly Blvd.
$25,000—New 12-unit apt. Cochran, nr. Wilshire Blvd.
All 7% residence loans have elec. refrig. & unit heat.
LA BREA MORTGAGE CO.
133 N. La BREA AVE. ORegon 1228

10% On First Trust Deeds
(First Liens)
We have for sale a limited number of short and long term first trust deeds, $3000 to $25,000 to net the investor 7% to 10%. These are loans made with our own funds, six months to three years. Principally new residences in North and West Los Angeles, Beverly Hills and Westwood.
Investigate our plan to make unusual interest earning on first class securities.
Walter C. Hartman & Co.
228 N. Beverly Drive. OX. 0508.
BEVERLY HILLS
Just off Wilshire. You can Park.

ALL GILT EDGE
$25,000 10% trust deed. 2 yrs 4 mos. to go. On Western ave. property near 6th St.
$60,000 wanted on 1st trust deed 7% Wilshire vacant near Ambassador. Wonderful corner 200'x150'. Property worth easily $125,000.
$50,000 for half interest in one of the best paying income properties in the Wilshire-Hollywood district. This is the finest income property we have ever offered for sale.
SEE RALPH E. FORD
(Formerly Ford & Becker)
Wilshire Realty Corporation
3757 Wilshire Blvd. Fitz. 2121.

$15,000, 8% FIRST TRUST DEED
New stucco apartment house on Citrus Ave. 8 3-room apartments equipped with electric refrigeration and wall heaters, hardwood floors, tile baths and sinks, high grade fixtures and workmanship. Property value $32,500. No agents. OX. 5085.

WANT $15,000. Will pay 7% & 2 bonus for a 2-yr. 1st mtg. loan on Class A 8 stores brick building with 130 ft. frontage on West 48th st. corner. Income $3600. Just sold for $45,000. Call 7008 S. WESTERN. YOrk 7690.

$27,000 3 YRS. 7—TWO-STORY BRICK on WASHINGTON AT WESTERN. Lot 50x150. Income $5000. Value $60,000. Moyer, 458 S. Spring. R.412. MU.8505

$20,000 FIRST T. D., 3 YRS., 7%, ON IMPROVED WESTERN AVE. PROPERTY NEAR PICO. LOT 75x239. VALUE $45,000. PHONE OX. 0704. OX. 4379. PRINCIPALS ONLY.

FIRST MORTGAGES FOR SALE
On new, well-located homes. Send or phone for list.
PULLIAM MORTGAGE CO.
237 Van Nuys Bldg. VA. 2766.

WANTED: $3200, 8% interest on new 6-rm. stucco bungalow, dbl. garage. Paved streets, assessments paid. Gifford, 5464 5th Av. VErmont 8362.

$3500 WANTED on new stucco 6-rm. bungalow, gar. No assessments, nr. Vernon ave. Will pay 8% interest. GIFFORD, 5464 5th av. VE. 8362.

WANT to borrow funds, 4 to 1 security on houses, lots, 1st mtgs. & T.D.'s. Will pay high interest & bonus, quick action. TH. 7012.

WANT AT ONCE FROM PRINC.
Val. $75,000, $30,000, 7%, 1st mtg. 75 R. apt. h. RIGHT DOWNTOWN. W. of Broadway. Owner, MU. 8867.

WANTED: $4500 3 yrs., 8% & bonus, on 6-rm. stucco on 75 st. Val. $9000. Call Mr. Bergey, 4700 Cimarron. VE. 3878.

$6000, 3 yrs., 8%, 7-rm. stucco, two baths, 50-ft. lot, DOHENY DR., near WILSHIRE BLVD. Value $13,500. No agents. DU. 4615.

WANT $1000 for 3 or 4 years on $2500 lot, West Jefferson way, L. A., by reliable party. Will pay good rate. P. O. Box 312, El Monte, Calif.

$6500—8%. First trust deed covering 5 new 3-room stucco bungalows close in. Income $175 mo. VEAZEY, TR. 0564.

$5000 wanted, behind Mortgage Guarantee Co. first of $24,000, by corporation. Will pay usual rates. Address Borrower, F, box 374, Times Branch.

FOR WILSHIRE-HOLLYWOOD loans (We always have good ones.) WESTERN AVE. REALTY CO., INC. 3468 W. 6th St. DU. 4615.

WANT $4000
1st lien, 8%. This is a 50% loan on Glendale home. OAKS, GLad. 2186.

WANT to borrow $4000 1st mtge. Income property valued $15,000, 3 to 5 yrs., from private party. J. C. Frank, 412 Union League Bldg.

WANT $3500, 3 yrs., 8%. 1st T.D. on new 7-rm. corner stucco on concrete street, all assessments paid. 7008 S. Western. YOrk 7690.

WANTED from private party, large loan on improved property. Valuation $200,000. Ph. EM. 0875, from 10 to 12 or 4 to 6.

$6000 ON first mtg. on new 6-rm. home, choicest loc. 5% int., no bonus. Very choice loan. Owner, OR. 3822.

WANTED: $4000 3 yrs. 8% & bonus on owner's 6-rm. stucco in S.W. Call Mr. Bergey, 4700 Cimarron. VE.3878

$200 BONUS for $1200 2nd T.D. on Bev. Hills 7-rm. bung. Ph. HU. 3884-R.

$7000 AT 8%, HIGH-GRADE VAC. lot near 6 & Union. Cash value $15,000. WA. 4563. Eve. OR.5655.

CONSERVATIVE WELL PLACED
Residential mortgages for sale. ORegon 1211. MR. DERRY.

$2750 FIRST T.D. 3 yrs. 8% bonus. On new modern 5-room stucco. 3416 W. SLAUSON. VE. 7175.

WANTED—$3200 3 yrs. 8%, on 6-rm. stucco in S.W. Val. $6500. Call Mr. Bergey, 4700 Cimarron. VE. 3878.

WANT $5000 at 7%, on 7-rm. bungalow, value $12,500, bank offered $4500. Principals only. HE. 3585.

$4000, 2 YRS. 8% 1st on 6-rm. Hollywood foothill home. Val. $10,000. TU. 1004.

APPLICATIONS for excellent 7% loans coming daily. Principals only call Calif. Nat'l Co. WH. 5608.

WANT $3000 1st T. D. for building. 8% and bonus. TH. 7491.

$1000 SECOND on inc. prop. subject to mtg. co. $4000 first. WA. 2460.

$10,000—8%. Choice Bev. Hills corner 100x328. Value $25,000. VA. 8662.

$4000 AT 7%, 6-rm. bungalow, value $10,500. Principals only. HE. 3585.

$5000 from private party. First mtge. 1423 S. Hill.

$5500 1ST T.D., 7%, Wilshire sec., 7-rm. bung. Owner's home. OR. 3588.

WANTED—$4500 TO BUILD HOME. GArfield 1666.

WANT $3500 on first mortgage at 8%. Excellent securities. Ph. TH. 3379.

WILL PAY 8% FOR $9000, SECURITY 1ST MTG. PHONE AX. 6761.

$1000 AT 12% behind bank mtg. of $2500, inc. $100 mo. DR. 4334.

$1200 2ND on $12,000 Bev. Hills 7-rm. bung. Has $6000 1st. HU. 3884-R.

$3000 1ST mtg. on 5-rm. stucco, value $7500. Phone AN. 7318.

$7000 AT 8%, comm. to agents. 8 rms., Wilshire dist. TU. 4380.

$20,000 WANTED. Beaut. cor. Western av. Hollywd. Call HOlly 3760.

$11,000 7%, from private party. 30% loan; w. side bus. cor. DR. 5465.

WANT $10,000 on 1st loan on real estate. WH. 5387. WARNER.

WANTED: 2nd loan of $7500 on building worth $110,000. 595-038.

WILL sell 10-unit Ferguson Trust. No. P.T.-50, $1050. AX. 2101.

$10,000 loan on alfalfa ranch, by owner. Address L, box 231, Times Office.

FROM individual, $3000 1st mtg. 7%. Mod. stucco bung. Owner, WH. 2452.

1ST T.D. $5000, 8%, new bldg., leased for 5 years, $300 bonus. GR. 5335.

MORTGAGES—
Trust Deeds —77

WANTED from owner, 2nd T.D.'s. 610 Pershing Square Bldg. VA. 7986.

MORTGAGES—
Trust Deeds —77

Buy These From Bldr.
2 short-term trust deeds of $5000 each, with large monthly payments, each secured by a valuable 14-rm. duplex in fine section. Will discount to pay you 23% a year. Call BUILDER, OR. 4474.

25% DISCOUNT, 8% INT.
Gilt edged second T.D. $14,700, big monthly payts. All due 3 yrs. Total encumbrance less than 50% of value. It's a bargain and must be sold quick. Call Davey, AN. 4646 for particulars. No brokers.

WE PAY CASH
FOR YOUR MORTGAGES, TRUST DEEDS AND CONTRACTS
Quick action. No Escrow Fee.
FRIENDLY & FYBUSH
1022 Van Nuys Bldg. Estab. 1911.

BUILDER NEEDS CASH
Will sacrifice $2600 trust deed. Payment $40 month. Inc. 8%.
WILL SELL FOR $1550
Well secured by 6-room stucco bungalow, value $6700. Owner, 7008 S. Western ave. YOrk 7690.

Trust Deeds Wanted
Ready cash, quick action. No brks.
CALIFORNIA RESERVE CO.
(The Trust Deed Clearing House)
453 S. Spring st. Ph. MUtual 5147.

3% BONUS AND 8% INTEREST ON FIRST LIEN TRUST DEED, $11,000, ON VACANT DOUBLE BLVD. BUSINESS CORNER 190x150 FT., IN BURBANK. VALUE $30,000. OR. 1827.

HOLLYWOOD Mortgage paying 7½%. Good. Let us show you. We have others—some 8%.
PHOENIX MORTGAGE CO.
402 EDWARDS & WILDEY BLDG.
VAndike 6555.

PHONE your want ad to The Times. No credit arrangement necessary. Courteous, experienced ad-takers, day and night, will help you with your copy if desired. MEtropolitan 0700.

FOUR one thousand trust deeds, due on or before two years, twenty per cent discount, and three twelve hundred second trust deeds, discount twenty-five per cent. Address F, box 435, Times Branch.

BUILDER WANTS CASH
Will discount $850 a T. D. of $2300 payable $40 mo., incl. 8%. Security, 6-rm. stucco on concrete st. A-1 risk. 7008 S. Western. YO.7690

WILL take $1900 for $2600 8% trust deed, pays $45 mo., security 7-rm. cor. stucco on concrete st. A-1 moral. Owner has own business. 7008 S. Western. YOrk 7690.

WILL take $1650 for $2450 8% trust deed. Payts. $35 mo. Paid on 4 mos. Owner's home on concrete st., has own business. 7008 S. WESTERN. YOrk 7690.

WILL take $1900 for $2600 8% trust deed, payts. $45 mo., security 7-rm. cor. stucco on concrete st. A-1 moral. Owner has own business. 7008 S. Western. YOrk 7690.

$1950 2ND T.D., 8%, pays $30 per mo. All due in 3 years. Security, 6-room stucco. 3 bedrooms. 35x155 lot. Close to car. Owner will sell for $1475. 8305 Long Beach Blvd., South Gate.

BUILDER WANTS CASH
Will discount $850 a T. D. of $2300 payable $40 mo., incl. 8%. Security, 6-rm. stucco on concrete st. A-1 risk. 7008 S. Western. YO.7690

WE PAY CASH FOR YOUR Mortgages, Trust Deeds, Resale contracts on Westwood property. JANSS FINANCE CORPORATION. Telephone MUtual 4221.

WILL take $1650 for $2450 8% trust deed. Payts. $35 mo. Paid on 4 mos. Owner's home on concrete st., has own business. 7008 S. Western. YOrk 7690.

$2000 BUYS trust deed for $2563, paying $45 mthly. incl. 8% interest on owner's 6-rm. stucco bungalow & dbl. gar. nr. Western & 69th. See Gifford, 5464 5th Av. VErmont 8362

WE are in the market for a few desirable 2nd T.D.s on well loc. property. MATTHEWS & SNYDER. 433 H. W. Hellman Bldg. TU. 1004.

$6000 T. D. on 15-rm. duplex, Carthay Center, monthly payments. Property sold for $24,000. Will disc. 20%. Jos. E. Cohn. TU. 4532.

A-1 $3000 1st mtge. Secured by residential prop. Restricted territory. 8% quarterly. 2760 E. FLORENCE. DE. 3774.

FOUR 1st trust deeds for sale on cor. lots, southwest, each for $1000, with $100 disc., running 6 mos., 8%. Address C, box 366, Times Branch.

FORECLOSURE $6000 T.D. on flat site, $10,000 1st mortgage due 2 yrs. Sacrifice $9000 3rd T.D. for $1500. PERL. OX. 4512.

I NEED THE MONEY
$2000 T. D. 40% discount, behind $3000 1st mtg. payment $35 per mo., incl. 7% interest. TU. 8377.

T.D. $2450, 8%, payts. $50 mo., all due in 2½ yrs. Disct. 25%. Security 7-rm. stucco & dbl. gar. in good locaton. 7008 S. Western. YO. 7690.

SEE me before you sell your T.D., cont. or mtg. Deals strictly confidential. No delay. 917 STORY BLDG.

$2729 T.D. Pays $42 per mo., 8% int. 22 paymts. made. Owner's res. 25% disc. Owner. WA. 4609.

$5500 1ST T.D. 8%, 3 yrs. lib. disc. vacant business worth $16,300. CR. 1229.

$12,500 P. Mon. T.D. 8%, pays $250 mo. due 30 mos. 3-sty. brk. apt. val. $65,000. Dis. $2000. Own. WA. 4609

$500 DISCOUNT $1835 trust deed on dandy 5-rm. bung., paved st., all assts. paid. Bldr. 2425 N. Vernon.

MTGS. & T.D.'s wanted, ready cash. Courtesy to brokers. 4830 S. Western ave. VE. 7281.

Trust Deeds Wanted
5516 S. VERMONT. YO. 1314.

WILL discount 25%. $2400 tr. deed on B zone property. Must have quick action. Own., 6120 Santa Monica blv.

WE buy mtgs., T.D.'s, contrs., with our own money. Quick action; no brokerage. 401 Bdwy. Arcade Bldg.

$2000 T.D., 10% disc. Due 3 yrs. 1st class Hollywood income property. No agts. Owner, DR. 2441

T.D. $1900, 8% int., 27% disc., new home. DE. 7281. Eve., DE. 5763.

WANT LATE MODEL AUTO. Will give T.D. or payment. TR. 8869

T.D.'s wanted, small disc. No escrow. 6123 S. HOOVER. TH. 4404.

CONSERV. T.D. for sale, 12% int. Address HH, box 23, Times Office.

CASH, plenty for mtgs., T.D.'s, anywhere if good; small disc. TH. 3239.

PRIVATE cash for few well secured 2nd trust deeds. Phone DE. 3982.

$1000 1st mtg., 8%, due 2 yrs. 3rd ave. home. Disc. TH. 3259.

CONSERVATIVE, safe trust deeds for sale at discount. YOrk 1124.

$6400, 7%, 1st lien T.D., pays $40 mo. On inc. prop. 20% disc. 329 E. 71 st.

$3000 1ST T.D. 3 yrs. 8%. 5-rm. new stucco; liberal discount. YO. 4628.

$4000 1st mtg. due 2 yrs. 7%. Security $10,000 Hlywd. Disc. 3%. TH.4404

$3000 TRUST DEED, WILL SACRIFICE. EM. 5219.

$3000 TRUST DEED, WILL SACRIFICE. EM. 5219.

GROUP of investors has cash for 1st & 2nd T. D. GR. 6108.

$3000 1ST T.D., close in L.A., real estate. 5c car. Good disc. TU. 9017.

MINES AND MINING—
Miscellaneous —80

MINING men of standing, qualified operators and good production records, after two years investigating southwest proposition believe have something worth while and attractive to those who desire to profit from production than promotion, believe can make you some easy money if you will help finance. Prefer principals to agents, unless thoroughly qualified & reliable. All information by personal interview. Address L, box 229, Times Office.

DUE to death of principal stockholder, an unusual opportunity is offered by group of prominent & successful business men to join them in completing development & operating a gold mine that has now 100,000 tons good ore blocked out. This investment is safe & should return your investment every year for 30 years. REFERENCES EXCHANGED. Address L, box 175, Times Office.

CAPITAL
If you plan to organize a company or interest capital consult us. 20 years' experience local and N. Y. connections. TROTH & CO., 453 So. Spring St.

WILL sell or lease Kramer dist. borax land. Also want driller with rig to prove 160 A. for interest in same. C. R. Price, 905 So. Mariposa. DU. 0394.

WANT $10,000 cash to buy machinery to treat quicksilver ore already developed. Will give 1-3 interest in 5-yr. lease. Call evenings. DR. 0579.

PARTY wanted to invest $500 to start production on proven placer, water, timber. Address K, box 202, Times Office.

SEE latest in Portable Mills now on display at 1569 W. JEFFERSON. EM. 3993.

I want asbestos mine in California or Arizona. MR. PRICE. DU. 0394.

APARTMENT, HOTEL
and Income Leases
Hotels—Rooming Houses —81

14 RMS. 4 gar. S.W. Rent $60. Lease. Good inc. Pr. $500, only $300 dn., make $500 quick. 316 Fay Bldg. 326 W. 3rd.

COUNTRY Hotel & Cafe. 50 rooms, nice lobby, cigar stand, banquet room. $5000 handles. Corcoran Hotel. CORCORAN, CALIF.

BARGAIN, 21 rms. & apts., 2 gars. rt. $115, lease, cosy apt. fine income. OWNER, 412 Lucas. MU. 0852.

ROOMING house, best bargain in town. 17 rms. Price $500, rent $60. Call 426 S. Spring St., Room 208.

$700, 12 rms., 9 bedrms. Good home & inc. for couple. 2012 S. Figueroa.

LEASE & furn. 10 rms., good inc. & loc. Sacrifice. 2101 S. Hill st.

18 RMS., 6 gars. Nicely furn. Must sacrifice. $575 full pr. DR. 4560.

12 RMS. $700, nice furn., nr. Lafayette, Westlake Pk. Pkg. spc. DR.4231

APARTMENT, HOTEL
and Income Leases
Hotels—Rooming Houses —81

NEW AIR COOLED HOTEL
100 rooms, 100 baths, large lobby and dining room. To be built at once in prosperous highway town where hotel is needed. See plans here
CASON-HARDEBECK & CO.
MU. 0020. 521 Rowan Bldg.5th-Sprg.

HOTEL PERCENTAGE LEASE
Brand new furnished 80 rooms, all baths up to the minute, a real place. Also 2 apt. houses to furnish, percentage basis. See Mr. Schober, 355 Roosevelt Bldg. TR. 2911.

Hotel Extra Special
34 rms., 50% baths, steam heat, long lse., rt. $150. Attrac. loc. Will trade. Wood, Agt., 2110 S. Vermont.

W. T. FITZPATRICK CO.
HOTEL & APT. HOUSE BROKERS
953 W. 7TH ST. TR. 2871.
See us if you want to buy or sell.

70-RM. UNFURNISHED HOTEL. Brick bldg. cor., downtown, ready Oct. 1st. A. H. Jones Co., 737 SO. FIGUEROA ST.

TO TRADE YOUR REAL ESTATE FOR APT. HOUSES OR HOTELS SEE J. BRUCE GODDARD 821 WEST 8TH ST. VA. 3471.

DOWNTOWN hotel, about 60 rms. Nice lobby. New 5-yr. lease. $10 per room. Total price $10,000, half cash. TRinity 2501.

57-RM. modern close-in hotel, clean as a pin. 5-year lse. 5-R. $4000, easy terms, big resale. TRADES, 5TH ST. REALTY, 124 W. 4th.

NICE 11-rm. house, rent $55, inc. water. 4 gar. Large yard. Only $650. Sun Brokerage, 406 S. Main. R. 814.

15 RMS., lse. 5 yrs., rt. $50, pr. $600, tms. Apply 1321 S. Union. BE. 6379.

Apartments—Bungalow Courts—82

50 ROOMS—$2000—FULL PRICE
Cor. bldg., W.S., close in, well fur. Mod. apts., good income, cheap lse. F. W. SCHULTZ, 321 W. 3d. VA.5313

DANDY 25-RM. HOTEL
for $3500, terms. A money maker. J. F. WITHROW, for bargains. 312 Ins. Exch. Bldg. 9th & Olive.

RESALE val. 60-rm. brick apt., ed. furn., lse. & inc. W. side. Pr. $3000, tms., trade. Grissell, 1130 W. 7TH.

50-RM. apt., Wilshire dist., 3 yrs. old. 9-yr. lease at $500. Full price $6500. Cash and trade. Owner. TU. 2733.

32 RMS. on 1 floor, netting $200 mo. Easy terms. Will take bungalow or lot. A beauty.

APT. house, west side, 26 rms. Rent $160, leased 2½ yrs. $1500. WE 8808

50-rm. mod. brick apt., furn., lease. Pr. $2200. Hurry. 1130 W. 7TH.

Leases, Exch., Wanted, Etc.—83

10 or 12 rms., reasonable rent. Large yard. Must be close in. N.W. pref. No agents. Address K, box 44, Times Office.

WANT lease & furn. 40 to 100 rms. Give $4000 lot part payt. Mrs. M. Kelly. Address G, box 335, Times Branch.

FOR trade, fine Westlake Apt. house all full, making money. Want city residence. Bear Co., 727 S. Alvarado DR. 2516.

FOR TRADE—FINE WESTLAKE Apt. house, all full, making money. Want city residence. Bear Co., 727 S. Alvarado. DR.2516.

40 RMS., some furniture; close in; lease, as is, $100 mo. VA. 7702.

BUSINESS INVESTMENTS—
All Kinds —84

WANTED—Man or woman to invest $3000 in property deal which has a hot water mineral spring on same. Stone's throw from heart of city. Exp. not nec. Money fully protected. Will show 10 to 1 for money invested. Call DU. 0417 before 10 a.m. or after 6 p.m. for appt.

AN exceptionally profitable opportunity is open to a limited number who have cash amounts from $100 to $10,000. Quick returns, safe and certain. Phone OL. 2114 for appointmt.

WANT party with money to finance planting 80 acres to alfalfa for half the land. Good soil and water, Antelope Valley. McGinty, 1949 Olive, LONG BEACH.

OWNER wants party with $5000 to buy ½ interest in apt. house. Income $9120 yearly. Address F, box 426, Times Branch.

$5000, ½ int. good paying permanent business. 621 W. WASHINGTON.

BUSINESS OPPORTUNITIES
Of Many Kinds
Miscellaneous —85

BRANCH OFFICE MGR.
Local estab. corp. expanding their business, desires permanent services of reliable, intel. Christian man to manage branch office. Experience this line not neces., but must be willing to follow instr. Substantial income, good future for right man. $2500 inv. which is returnable. Office, 1612 W. Pico.

MANUFACTURING
Concern, industrial center, has opening for one or two bus. men with executive ability to handle position of responsibility as officer of corp. Salary $300-$400 mo. right man. Requires $5000 to $10,000 investment secured. MR. FULLER, 1312 So. Vermont ave.

$1000. IF YOU UNDERSTAND moving and erecting heavy machinery, boilers & stacks, here is a good proposition. Established business, truck with hoist, poles, blocks, tackle & all necessary equipment. Cheap rent & help from present owner to get you started. If you know your stuff, investigate this. Address L, box 173, Times Office.

NEED CAPITAL?
If you plan to organize a company or interest investors in your project, consult us; we have a background of over 20 years' exper.
WYNNE & COX
718 Pershing Square Bldg., L.A.

WOULD YOU LIKE TO OWN A
Barkies Sandwich Shop
The fourth highly successful stand now in operation, at Beverly Blvd. & Westmoreland. Details by appointment only. MU. 6014.

BRANCH MANAGER
for long-est. Mtg. Co. Perm. connection, $320 mo. Must have good ref. & $1500 cash. Investment fully secured. Give phone. Replies conf. Address C, box 56, Times Office.

MANUFACTURER
Needs man who is willing worker to take 1-3 interest in business. Small investment required. Brokers don't call. Apply 2848 W. 10TH ST.

WANTED: Silent associate to help finance established general building contractor for one-half the profits. Ten to twenty thousand dollars cash or liquid assets required. Address K, box 200, Times Office.

MY business is paying net income of $300 per month, can be operated in connection with other business if desired. Will stand investigation. $1200 cash required. No broker. Address F, box 577, Times Branch.

BUY Los Angeles long estab. well known whsle. jobbing firm, high standing, 20% off inventory, good will gratis, about $19,000. Health compels retirement. Your chance. Address HG, box 427, Times Branch.

WANT party with $10,000 to act as exclusive agent for the product that we make; national distribution. You handle your own money. Large returns guar. Address K, box 175, Times Office.

WANTED—A partner, active or otherwise, with $25,000 cash to take interest in an established industrial business of 3 years' standing. No agents. P.O. box 327, Burbank, Cal.

Exclusive Gown Shop
Beautifully furnished, fine location, large daylight work room. All clear; sell account of heath. DR. 8738.

FOR sale, a good corner inn, 8-room house, large parking space, low rent, a sacrifice & must be seen to be appreciated. 709 W. 8th St., Los Angeles, Calif.

LT. MFG. Splendid opp. if willing to assume shipping or sales end. References exchanged. Investment fully secured by real property. Arrange appointment. 476 N. West'n.

FOR sale, part interest in going business established past seven years. Capital for expansion. Address F, box 565, Times Branch.

OWN YOUR OWN BUS. FOR $750. Dairy co. putting chain stores all over California, men or women can operate. Call at 2325 W. Washington

PARTY with about $5000 to invest in bona fide manf. industry with substantial returns. Communicate at once. Address K, box 126, Times Office

WANT business men with capital to promote hospital, T.B. cure after 20 yrs. research. Ethical prop. Address K, box 119, Times Office.

NOTIONS, toys, novelties, hosiery, hemstitch. Barg. Low rent, fine loc. 5308 W. 8 st. nr. La Brea. 1 blk. Wilshire.

EASTERN banker has $2500 for banking proposition, full details in first letter, please. Address L, box 30, Times Office.

WANT man capable of raising finances to commercialize invention. Only high-grade man considered. Address F, box 531, Times Branch.

$3000 BUYS a going business clearing better than $100 per week. Giving up on account of sickness. Ph. 453 Arcadia.

ONE of best real estate & insurance offices, Huntington Park, for the money. Insurance and everything goes for $300. DE. 2427.

VALUABLE invention for home & office use, developed & ready for mfg. Strictly new with great possibilities. Address F, box 535, Times Branch.

TEA RM., comp. furn., downtown hotel. Excep. oppor. 2 ladies who know bus. Hotel Gotham, 975 Ingraham.

PARTY with $5000 to join me in aeroplane enterprise. Big opportunity. Address K, box 250, Times Office.

HUSTLER with $250 can make $500. Don't ans. unless U mean bus. Address L, box 53, Times Office.

BUSINESS OPPORTUNITIES
Of Many Kinds
Miscellaneous —85

DISTRIBUTORS
SALES AGENTS
Wanted for factory just going into production with new line of children's and youth's shoes.
Will outwear any shoe on the market at least 2 to 1 and retail at less than half of existing prices, yet permit dealer a greater ratio of profit than any merchandise on his shelves.
This sounds impossible, but we have the goods and you are judge.
Shoe experience is not essential but business ability, financial responsibility and enthusiasm are.
A real and permanent opportunity for those who can qualify.
The following fully protected territories are now open.
San Diego, Los Angeles, Santa Ana, Santa Barbara, Fresno, San Francisco, Phoenix, Portland and Seattle, and applications may be made either by personal call, mail or wire.
C. F. CLOUSTON, FACTORY AGT.
Room 336, 124 West Fourth street, Los Angeles, Calif.

CAPITAL WANTED
I have the greatest opportunity in the West. Manufacturing a new device with complete monopoly covered by U.S. patents (granted.) No competition whatsoever. Profits over 100%. Have over $40,000 worth now working. Demand unlimited. If you have $20,000 keep it. I have more than that in assets. I need $50,000 with man, half now and balance as needed. Proposition endorsed by the entire citrus industry of State. I invite strictest investigation. DON'T PASS THIS UP AS IT IS RIGHT. I was formerly manager of the Luther Burbank Co. and know just what I am doing. Address L, box 58, Times Office.

HAVE YOU A
PROMOTION
problem in organizing your Co. or interesting capital in your project? Consult us; management over 9 yrs. here; over 25 yrs. experience; N.Y. connections. CAL. CORPORATION SERVICE. 340-48 Roosevelt Bldg., 7th & Flower. (Largest Co. of kind on Coast.)

WELL established corporation manufacturing food specialty, expanding, offers opportunity young man with selling ability preferred, to invest $15,000 to $25,000 with services. Address L, box 88, Times Office.

DISTRIBUTORS
High-class specialty. Every merchant a prospect. Territories open. Possibilities unlimited. 2852 W. 10TH ST.

SELL by mail! Books, novelties, bargains! Large profits! Large catalog free. D. R. Elfco, 525 South Dearborn, CHICAGO.

CAPITALIZE YOUR IDEA!
INCORPORATE, sell stock, no charge for advice. Calif.-Nevada Incorp. Co. 728 Chapman Bldg., 8th-Broadway.

WANT party to finance 2 good patents. Address L, box 78, Times Office.

In Alphabetical Order —85-A

AUTO repair shop, battery, ignition. Owner sick. Shop run by employees. Mechanic here's your chance. You can't lose. Wonderful location plus real equipment. A place like this seldom offered for sale. EM. 9577.

AUTO Loan Co. doing fair business, good location, small overhead. Owner has other interests. Will sell for price of fixtures. Write J, box 84, Times Office.

AUTO REPLACEMENT PARTS DEPT. Culver City. Wholesale & retail. Chp. rent. Mo. recpts. excellent. Won. opportunity. 204 GROSSE BLDG.

AUTOMOTIVE AND INDUSTRIAL electrical business in boom town nr. Boulder Dam. MARTHA S. CRUMP, BOX 554, LAS VEGAS, NEVADA.

AUTO REPAIR SHOP. Fine loc. Chp. rt. 4-yr. lse. Mo. recpts. $400 to $500. Will sac. 204 GROSSE BLDG.

AUTO camp & grounds for sale, doing good business. No trades. 538 Dalton ave., AZUSA.

AUTO camp, $5600 handles. Big money maker. Modern. 936 Bartlett Bldg.

BAKERY, rtl. $550 wk., finest eqpt. shop in L.A., lrg. oven and new machinery, $4500 terms. Schuls & Co., 324 W. Pico. WE. 8759.

BAKERY, comp.; revolvg. ovens; Hobart mixer; showcases; various utensils, all or sep. Make offer. MU. 8575.

BAKERY, A-1 loc. & equip. Long lease, cheap rent, good bus. year around. Having 2 shops must sell 1. Address K, box 114, Times Office.

BAKERY, W. Pico. Sacrifice $1200. Terms. Money mkr. 936 Bartlett bg.

BARBECUE—Soft drink store needed in popular resort. Financially responsible party write P.O. box 1005, Sta. C, City.

BARBER shop for rent, cor. Gardner & Sunset Blvd. Present owner there 15 yrs. Moving on acct. of misunderstanding. For any information inquire at 1452 GARDNER.

BARBER shop, 3 white Koch chairs, all equipped. Rent $45. Price $650 for quick sale. 113 W. Garvey Ave., MONTEREY PARK.

BARBER shop, 3 chairs, all 3 working. Good business, long lease, cheap rent. Must sell, have other business. Address F, box 579, Times Branch.

BARBER shop, plumbing in. Fine location. Lease; only $125 per month. 828 So. Olive st. Inquire Los Angeles Times Credit Dept.

BARBER shop, 3 chairs, 2 steady barbers working, next to bus barn. Will sell $650. Open Sunday 11 to 1. 4800 SANTA MONICA BLVD.

BARBER shop & soft drink stand, 3 chairs, shower. Priced to sell. 5619 HOLLYWOOD.

BEAUTY PARLOR LOCATION
Ideal for high-class beauty parlor. None in immediate vicinity. Patronage unusual. SOMERSET APTS., cor. Gower & Franklin ave., Hollywood.

BEAUTY parlor, most modern equip., located at La Jolla. Low overhead, very prof. bus. For particulars, address K, box 5, Times Office.

BUFFET lunch, right downtown. Doing around $90 day. Mahog. fixtures, also lunch counter, industrial dist. Good for man & wife. Come check both places. 1612 W. PICO.

BUFFET bar lunch. Reas. Going east. 331 W. 2d st. Phone MU. 0735.

BUTCHER shop needed, suburb 25 mi. from L.A., none there. Call 427 Roosevelt Bg. VA. 3092.

CAFE for sale. EWENS, 520 W. 9 St. See the best buy in L. A. Fine up-to-date fixtures, counter & booths, good steady paying run of business. Very attractive place, low rent & lease. Will sacrifice, some terms.

CAFE-Grill, one that will make money for you right now, not next month or next year. At a bargain. 6408 SUNSET BLVD.

CAFE—One of finest in Glendale, centrally located, doing big business. Will sell for less than half. Owner, 137 So. Brand, Glendale.

CAFE & fount'n. Sales $50 day. Dandy for man & wife. $1175 hdles. Want offer. Meyer, 411 S. Main, Rm. 311.

CAFE, experienced man for the front, to buy my half interest or all. ME. 3021.

CAFE, Santa Monica, worth $4000. Sacrifice $1600, terms. 936 Bartlett Bldg.

CAFE, CLEAR, SELL OR TRADE 2319 WEST PICO

CAFETERIA and bakery combined, for sale. 5004 So. Vermont.

CAFE & fount'n., liv. qtrs. Rent $35. Sac. Meyer, 411 S. Main, Room 311.

CAFETERIA, long established and doing profitable business, located in Portland, Oregon, at most prominent business corner. Owner dead and widow cannot handle, so wishes to sell. An opportunity for someone. See C. E. Cunningham, DE. 2848, 7115 So. Pacific, Huntington Park.

CAFETERIA. Good business district. Have well equipped kitchen, Frigidaire system. Seats 154 people. Will sell way below actual value. 1612 West Pico.

CHILI PARLOR—Specializing Chili & Hamburgers. One of best spots in L.A. Rent only $35 mo. Classy place. Real bargain. 1612 W. PICO.

CIGAR STAND—A-1 downtown loca. Clears $200 up mo. Trial given. Pr. $1500, easy terms. A steal. 426 S. Spring, Rm. 208.

CIGARS, soft drinks & candies; an old est. bus., downtown trans. cor., gd. lse. & bus. Must sell, have other business. Owner, 1102 S. Main st.

CIGAR, drink std. $275 (tms.) Rt. $10 mo. Beats wages. Call 1010 W. Pico.

CIGARS, drinks, candy, open front, cheap rent. Sac. 5914 Pasadena Ave.

CLEAN & press. Fine equip., busy location, priced to sell. GA. 4201.

CLEANING, pressing, good bus., same owner 4 yrs. 5819 Hollywood Blvd.

CONFY. & light groceries, busy cor., Holly'd dist. Will guarantee $100 weekly profit. A real bargain. Price $4500. Call 832 S. Vermont.

CONF. & toy store. On busy intersection. Lots of foot traffic. Next to bank & chain store. $1000 cash will handle. 1612 W. PICO.

CONF. $1500 FULL PRICE, COST $4500. Clears $350 mo. 2818 W. 7.

CONFECTIONERY, fountain, steady bus. 324 S. Catalina, Redondo Beach

CONFEC., fountain, food shop. Owner, 1424½ W. Santa Barbara.

CONFEC. R. $40. Receipts to $57. Dandy loc. $800. 936 Bartlett Bldg.

CONF., clears $500 mo. Big sacrifice. Meyer, 411 S. Main, Room 311.

DAIRY lunch downtown. $1000 handles. Full price $3500. Some exch. 426 SO. SPRING. Room 602.

DAIRY cows, 10c qt. contracts. Leroy Corliss, Alhambra tel. 4325.

DAIRY, routes or contracts, Leroy Corliss, Alhambra, phone 4325.

DELICATESSEN & community kitchen in Wilshire. Established 8 yrs. Owner leaving city. Excellent proposition. 232 S. Western. WA. 4715.

DENTAL office, fine location, reasonable rent, priced low. 6404 Hollywood Blvd., Rooms 203-204.

DEPARTMENT store $12,000, fine corner location, sacrifice for $8500. Money maker. See IRVING I. TURNER 855 So. Los Angeles St.

BUSINESS OPPORTUNITIES
Of Many Kinds
In Alphabetical Order —85-A

DRUG store. Old established money maker, w. med. service on prominent downtown corner, good lease, modern fixtures, large elegant fountain. Will sacrifice for cash or terms to responsible party. Address F, box 440, Times Branch.

DRUG store for sale. Open 4 months. Good lease & business. Small store. Owner old & sick. Store will be sold. Call at 5470 WEST ADAMS.

DRUG STORE—Pr. $9000, easy terms. Does $61 daily, guaranteed. Rent $45. Room 211, 355 S. Broadway.

DRUG store cor., n.w. bldg. on blvd. $50 mo. 814 San Fern. Rd. OL. 9809

DRY goods and furnishings, $4000, clean stock. Sell at best offer or exchange. See IRVING I. TURNER 855 S. Los Angeles St.

FEED, fuel store, R. $30. Receipts $75. Sac. $1200. 936 BARTLETT BLDG.

FOUNTAIN-LUNCH, $500 req. Rent $45. Busy spot. Sac. 1612 W. Pico.

GARAGE FOR LEASE
NO BONUS
New building in best west side apt. house district. 14 apt. houses to draw from. No competition, capacity assured. Good storage rates. Owner will give 10 year lease at reasonable rental. We believe this to be one of the best garage locations in the city. See Mr. Blaine.
W. I. Hollingsworth & Co.
TR. 9681 Realtors
Hollingsworth Bldg. 6th & Hill

GARAGE DOWNTOWN
175 cars storage, 4 yr. lease. Nets $500 mo. Barg. $1800 dn. WALLACE, 416 W. 8th. Rm. 1306-7.

GARAGE STOR. 80 cars. Loc. in apt. House dist. Long lse. Low rent. Will consider partner. RICH, 1362 S. Hill.

GARAGE, like new, 40 cars. Cen. apt. house dist. Barg. Lse. by owner. 4075 Beverly Blvd. OL. 9507. DU. 0547.

GARAGE equipt. for sale, worth $1125; for $525. 2865 W. 7th. AN. 6925.

GAS station, 100% Richfield. Battery & tire shop. 4-year lease. Doing over 200 gals. gas & 20 quarts of oil per day. Will sell station separate. Hollywood district. Owner leaving city. Rent $11 per month. Inquire 417 N. Mariposa ave. Phone OL. 7195.

GAS STATION FOR LEASE—Downtown bus. dist.; cor. 6c margin, all gas, good oil bus. All steel. Grease pt. & air tower. Nets $240 mo. 4-yr. straight to go. Will guar. $150 in stock & between $400 & $500 in rent pd. Price $750. 1206 SO. HILL.

GAS sta., downtown corner, 125x135, 10-yr. lease, same rate. Selling 25,000 gals. mo. $8000 handles. D. L. Croft, 24 N. Marengo, Pasadena. Wak.4128. Res. Ster. 5209.

GAS station, lunch counter, living quarters, all combined, near Santa Ana on San Diego Highway. Sacrifice. KITTLE, OX. 0906.

GAS station, 3 pumps, gar. mkt. 6-r. house, 4-yr. lease, best cash buy in L.A. On busy blvd. Must sell. Owner, 13201 Alameda Blvd.

GAS sta., new bldgs., 1 steel, mod. equip. OLD ESTAB. trade, 3-yr. lse., cheap rent; sell reasonable or trade. Owner, 237 W. 71ST ST.

Gas Station Nets $300.00
$2500 full price. Terms to suit. Inquire 7786 Santa Monica.

GAS sta. to lse. Owner will give 5-yr. lse. to right party. 3-way cor. Very modern eqpt. 1st & last 4 mos. rent req. 1557 N. Western.

GAS STA. $700 DN. Beautiful steel sta., netting $325 mo. 4½ yr. lease, rent only $75. WALLACE, 416 W. 8th. Rm. 1307-7.

GAS sta. Pumps over 400 day. Clrs. net $175 mo. Rent $60. Lse. 4 yrs. Pr. $1200. RICH, 1362 S. Hill St.

GAS sta., bldg., equip. & stock. Good lease, good bus., close in. WH.9748 between 10 and 2:30.

GAS sta., stock & equip. Good loc. Pr. $2000. Take car & cash. P.O. box 202, CULVER CITY.

GAS SUPER. Wonderful location, doing good business. $1000 handles. 3086 W. PICO at Western.

GAS Sta. with 7-yr. lease. Only $50 rent. Clears $400 mo. Give trial & sell at inv. 2034 W. WASHINGTON.

GAS SUPER STA. HOLLY. New. $1300 handles. Owner, 8554 Santa Monica.

GENERAL STORE, Whittier. Good Blvd. loc. Old estab. Mo. repts. $1400. Lot, bldg. fix. & stick all so. Wond. buy. 204 GROSSE BLDG.

GENERAL store $5000. Doing $40,000. Clears $5000. Rent $60. I. Turner, 855 So. Los Angeles st.

GIFT, souvenir shop needed in popular resort. Financially responsible party write P.O. Box 1005, Station C, City.

GROCERY, on corner, for sale, good location, doing a good business. Liv. rooms in rear, good lease, will invoice stock, about $1200. Fixtures $350. No agents. No trades. 5601 SOUTH BROADWAY.

GROCERY store $4300. Doing $50,000. All cash. Closed evenings and Sundays. Clears $500 month. See IRVING I. TURNER 855 So. Los Angeles St.

GROCERY, open front, fixtures, $600, invoice stock. Sales $1800 per mo. Living rm. Lease. $1700 will handle. On main blvd. in E. Hollywood. 2623 Hyperion ave.

GROCERY STORE—You can now own a store without any investment of capital on your part. Particulars FREE. Write Co-Operative Systems, SHAWNEE, OKLA.

GROCERY—A bargain, clean stock, good fixtures, nice trade, selling on account of health. Call at 2914½ MAPLE AVE.

GROCERY & vegetable department, well established. Reasonable rent. Stock & fixtures about $2300. 6003 S. BROADWAY.

GROCERY, MEAT MKT. & FOUNTAIN Gr. loc. stucco bldg. liv. qrtrs. Yrly. repts. $23,000. No competition. A real steal. 204 GROSSE BLDG.

GROCERY—QUICK SAC. $1200. Live one. Facing schl. W. side restricted dist. Sales $50 day. Liv. qtrs. Owner very sick. Hurry. Bull, 1311 W. 6.

GROCERY & mkt. Clears $450 mo. Must sell on account of accident. Your price. Meyer, 411 S. Main, Rm. 311.

GROC. & Fruits. Fine loc. Busy blvd. Neighbh'd tra. Nets $300 mo. Rent $30. All sto., eqpt. & truck go for $900. King, 4675 Hollywood Blvd.

GROCERY—3 living rooms, A-1 loca. Rent $25. $650. Terms; fine for 2. Call 208 Delta Bldg. 426 Spring.

GROCERY, est. 7 yrs. Good loc., doing $1800 mo. Rent $50. Sac. for cash. 5135 S. WESTERN.

GROCERY. Are you looking for a real good grocery proposition? Address E, box 427, Times Branch.

GROC. SNAP. Live suburban location. Sales $50; liv. qrtrs. Sml. investmt. Grocers' Fixt. Co., 412 SO. L. A. ST.

GROCERY store for sale with fixtures & stock. Doing good business. 6900 S. BROADWAY.

GROCERY, Westl'k dist. Est. 4 yrs. Clean stock, liv. rms. 1847 W. 10th.

GROC., gas station, 1-A & bldgs. $3000. Terms. 936 Bartlett Bldg.

GROCERY, cheap rent, liv. rms. $600. 1126 San Fernando Rd. L.A. CA.3516

HARDWARE, clean stock, fixtures, good lease, $5500. 1970 Hillhurst ave., Hollywood. No agents.

HARDWARE & paint, est. 30 yrs. Cor. loc.; reas. rt. ein. stk. $5500. BE.2580

HOTEL, small country hotel, with cafe, on highway. Splendid home & inc. for man & wife. GA. 7004 Sun. & eves.

LADIES' ready-to-wear dept. for rent. 100% location. Bon Ton, 386 3rd st., San Bernardino.

LAUNDRY in Compton for sale. Doing over $500 per week. 319 W. Main St., COMPTON.

LAUNDRY. Part int. in fast going plant. Prefer man as route mgr. MR. SHEPARD, 8413 S. Normandie.

LEASE for 10 YRS. Wonderful corner 118x100. Fine for super sta. or drive-in market. Call 2223 SO. HOOVER.

LUNCH rm., center Holly'd. Undoubtedly no better loc. Counter only. 3 employed. Doing $70 day. Clean & attr. 3-yr. lse. at $65. Bought ranch. Pr. $1200. Terms. 1557 N. Western.

LUNCH rm., center of Holly'd, cor. loc. Frigidaire. Never less than $85 day. No nights or Sundays. Four employees. Cost $7000. Owner retiring. Pr. $1900, tms. 1557 N. Western.

LUNCH, FOUNT., CONF. Excep. barg. $500 for quick sale. Cor. loc. Rent $30. Clrs. $250 mo. with home cooking. $350 handles. BULL, 1311 W. 6.

LUNCH ctr. 16 stools, living rm. in rear. Full price only $400. Low rent. 650 N. WESTERN.

LUNCH rm. 2½-yr. lse. $40 rent. $650, half down. Clears $10 day. Seats 24. West side. Call 1010 West Pico.

LUNCH RM. Hollywd. Fully equipt. Daily repts. $20 to $25. A snap $600. 204 GROSSE BLDG., L. A.

LUNCH rm. & confectionery. Living quarters. Cheap. 3533 Avalon Blvd.

Lunch rm., money-mkr. Terms. Sacrifice quick sale. 936 Bartlett Bldg.

MALTED milk & sandwich shop. Live Suburban town. $1050, $600 dn. Nr. theater. Clrs. $200 mo. (trial.) Light work. See this. Call 1010 W. Pico.

MFG. business opening. Greatest in Calif. 100,000 customers. Govt. approval. Part cash & exch. VA. 3614.

MFG. location, main blvd. nr. town; my new bldg., good corner, 90x100, or more. Lease all or part. OL. 8805.

MEAT market, the busiest & best established meat shop in Hollywood. Doing over $15,000 monthly business. 710 Wilshire Blvd., Bev. Hills.

MEAT market. One of the best in the S.W. Estab. 6 years. Will sacrifice quick sale. EM. 9086.

MEAT market, fully equipt., excel. loc. flat rent or %. R. T. Boot, 318 F. & M. Bldg., Long Beach. Ph. 653[illegible]

NOTION & house dress shop. A dandy little biz. at sacrifice. 144 Wilshire Blvd., Beverly Hills.

ORANGE juice and confectionary stand. 6 yrs. estab. business. A real bargain for cash. 3 large living rooms, good lease, cheap rent, down where the crowd is, fine for man & wife. Bears investigation. Address Times, box 725, Long Beach.

Ornamental Iron Wks., money mkr. $3000. Terms. 936 Bartlett Bldg.

BUSINESS OPPORTUNITIES
Of Many Kinds
In Alphabetical Order

Partner—15 Yr. [illegible]

[illegible]

...ll the News All the T...
HOME-DELIVERED CIRCUL... LARGEST ADVERTISING VOLUM...
...L XLVII. THURS...

...IL POWERS ...NEW PLANE
...esel Motor is Success
...kard Company Completes Tests With First Crude Fuel Aircraft
...gine Said to be Trouble Free, Economical and Farther Flying

[illegible]

...E DAY'S NEW...

REMEMBER THIS